

City of York Site Allocations

- Housing
- Employment

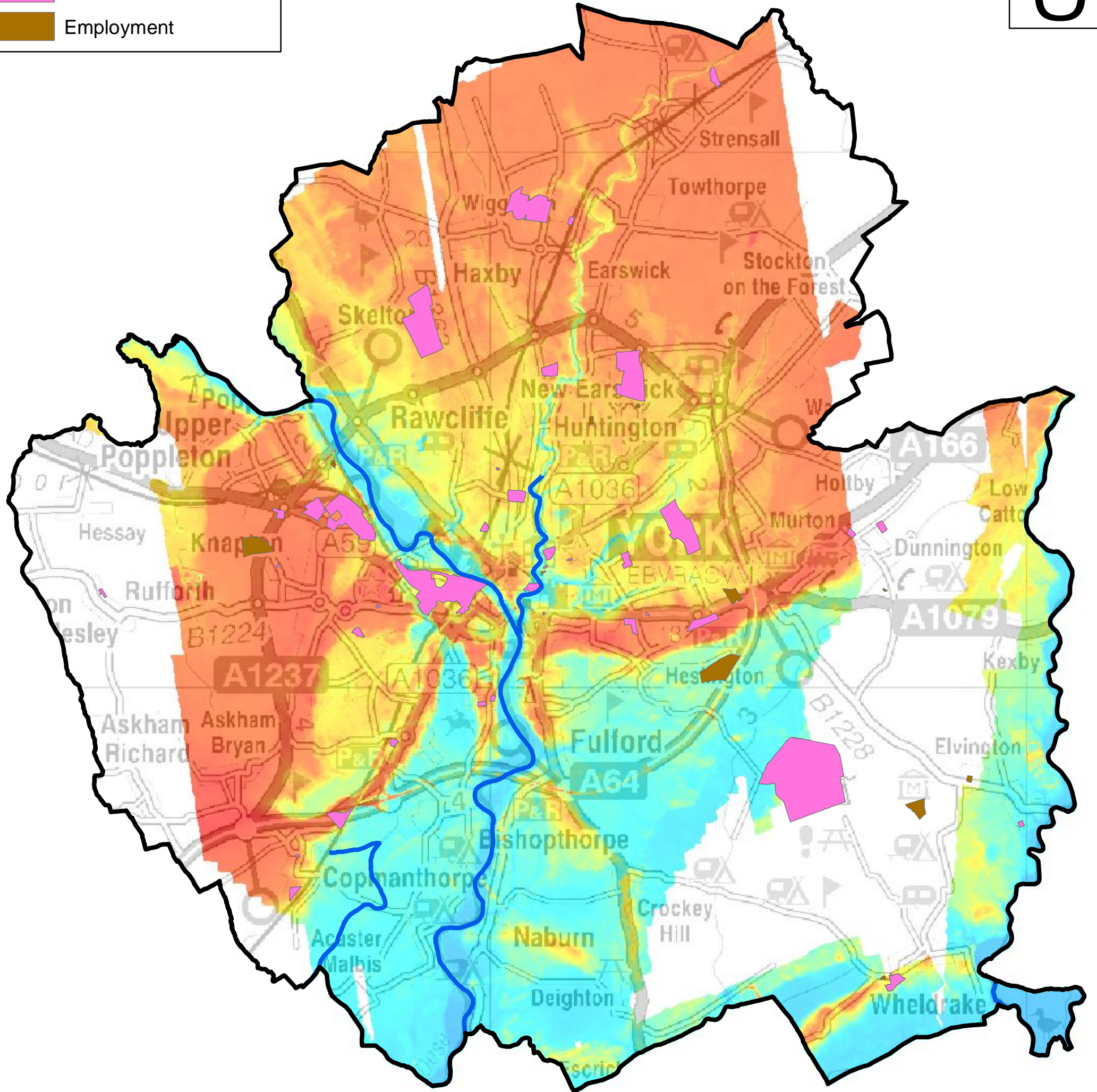
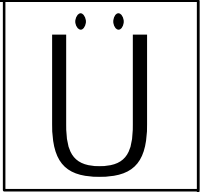

Legend

- City of York Boundary
- Main River

Copyright:
Contains Ordnance Survey data
© Crown copyright and database 2016

Contains Environment Agency
information © Environment Agency

5th Floor,
2 City Walk,
Leeds, LS11 9AR



Tel: 0113 391 6800
Fax: 0113 391 6899
www.aecom.com



Project:
Strategic Flood Risk Assessment

Title:
ELEVATION

| | |
|---------------------------|-----------------------|
| Drawn: LB | Checked: JP |
| Verified: XXX | Approved: XXX |
| Date: 04-17 | Scale at A3: 1:75,000 |
| Drawing Number: Figure- 1 | A3 |

City of York Site Allocations

- Housing
- Employment

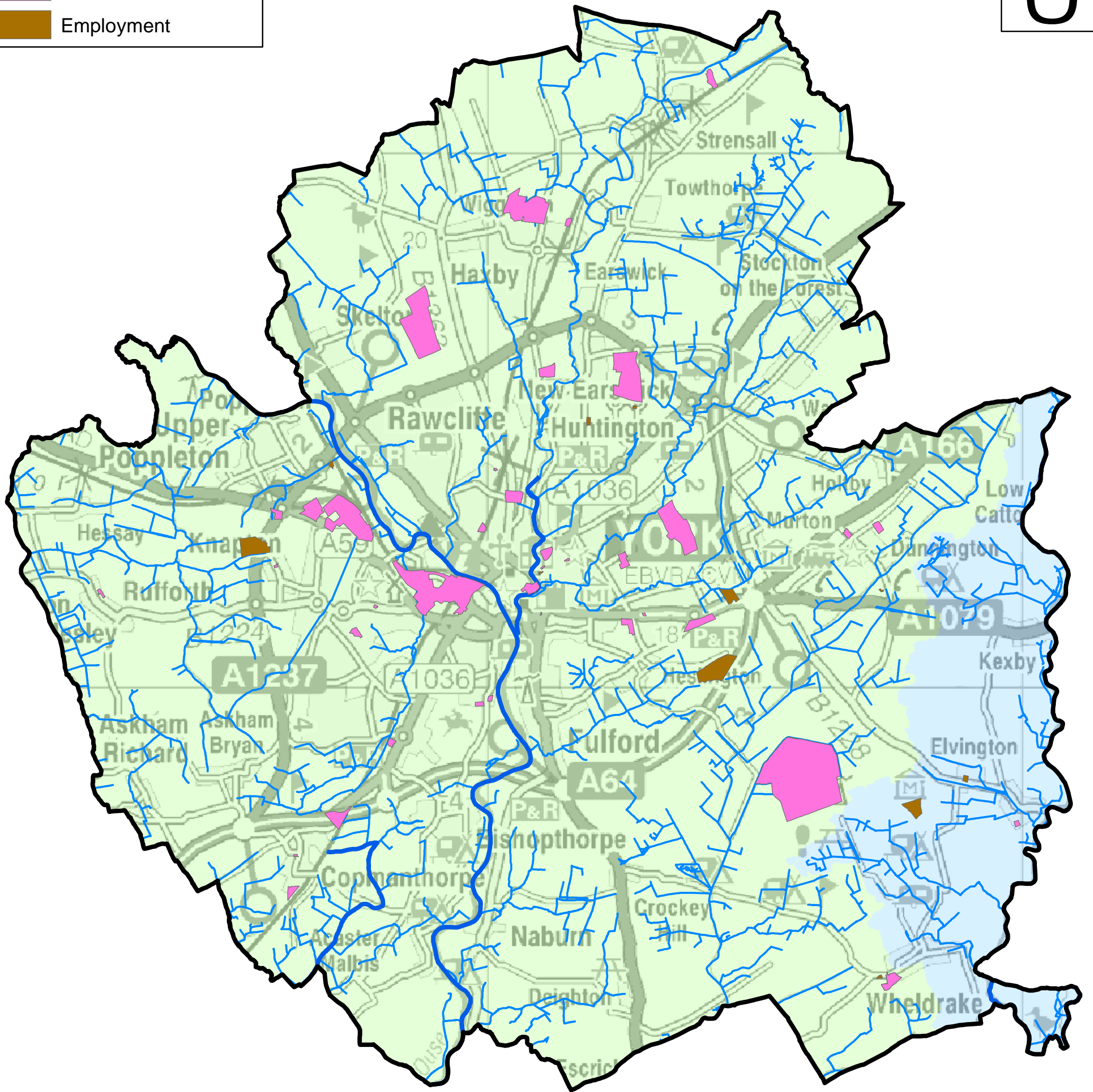
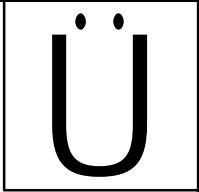

Legend

- City of York Boundary
- Main River
- Other Watercourses

Catchment Area

- Derwent
- Ouse

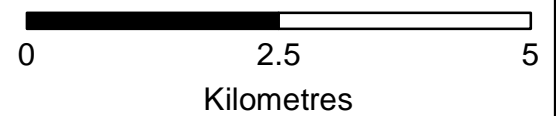

Copyright:
Contains Ordnance Survey data
© Crown copyright and database 2016



5th Floor,
2 City Walk,
Leeds, LS11 9AR

Tel: 0113 391 6800
Fax: 0113 391 6899
www.aecom.com



Client:
Project:
Strategic Flood Risk Assessment

Title:
CATCHMENT AREAS

| | |
|---------------------------|-----------------------|
| Drawn: LB | Checked: JP |
| Verified: XXX | Approved: XXX |
| Date: 04-17 | Scale at A3: 1:75,000 |
| Drawing Number: Figure- 2 | A3 |

City of York Site Allocation

- Housing
- Employment

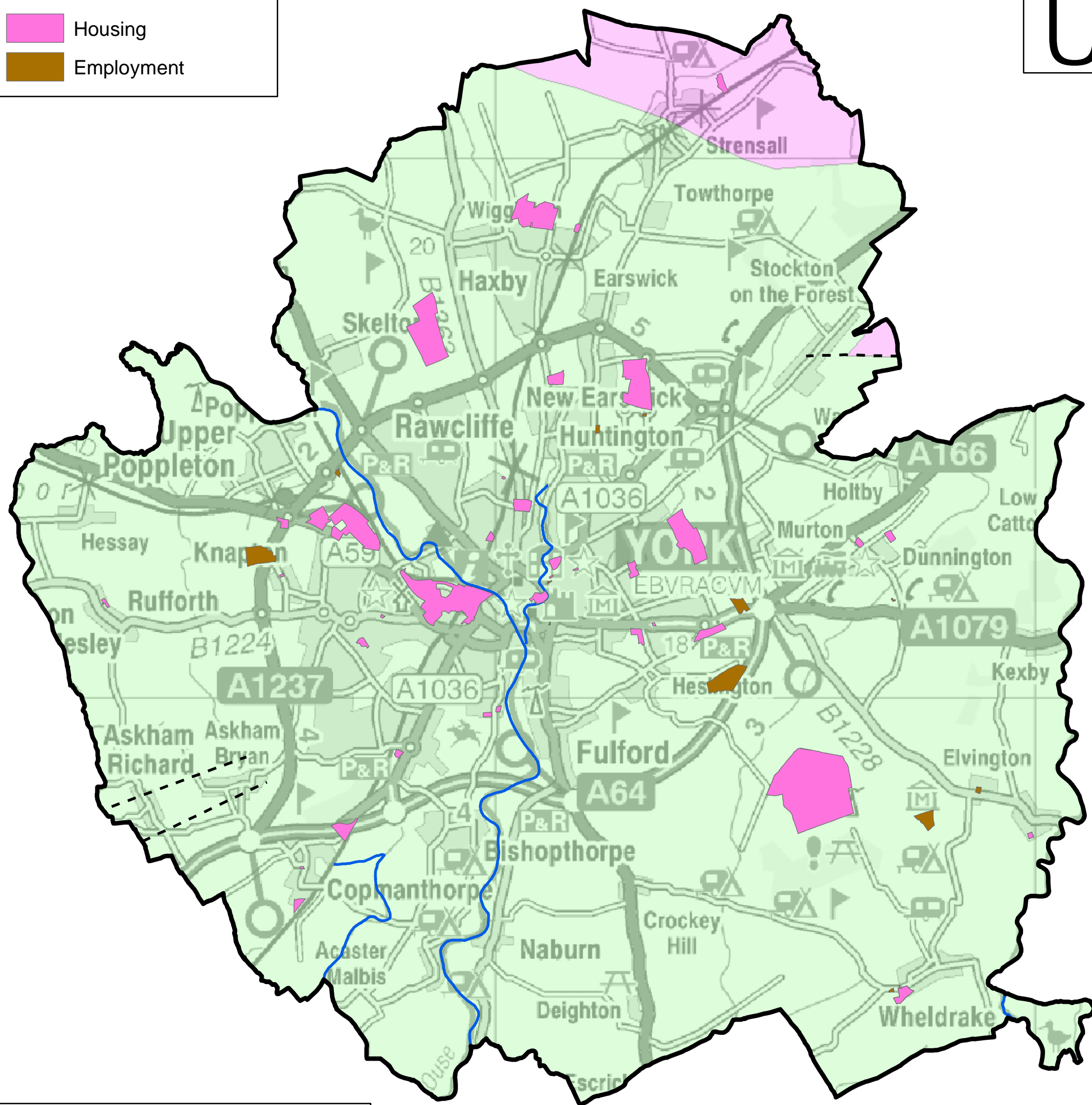
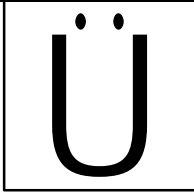

Legend

- City of York Boundary
- Main River

Bedrock Geology

- Fault Line
- Triassic Rocks (Undifferentiated) - Mudstone, Siltstone and Sandstone
- Triassic Rocks (undifferentiated)- Sandstone and Conglomerate, Interbedded

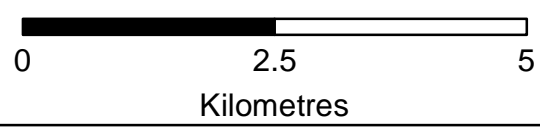

Copyright:
Contains Ordnance Survey data © Crown copyright and database 2016

Reproduced with the permission of the British Geological Survey © NERC. All rights reserved.

AECOM

5th Floor,
2 City Walk,
Leeds, LS11 9AR

Tel: 0113 391 6800
Fax: 0113 391 6899
www.aecom.com

| | |
|----------|----------------------------------------|
| Client: | |
| Project: | Strategic Flood Risk Assessment |

| | |
|--------|------------------------|
| Title: | BEDROCK GEOLOGY |
|--------|------------------------|

| | |
|----------------------------------|-----------------------|
| Drawn: LB | Checked: JP |
| Verified: XXX | Approved: XXX |
| Date: 04-17 | Scale at A3: 1:75,000 |
| Drawing Number: Figure- 3 | |
| A3 | |

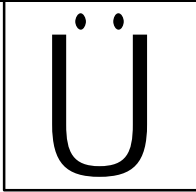

City of York Site Allocation

Housing

Employment

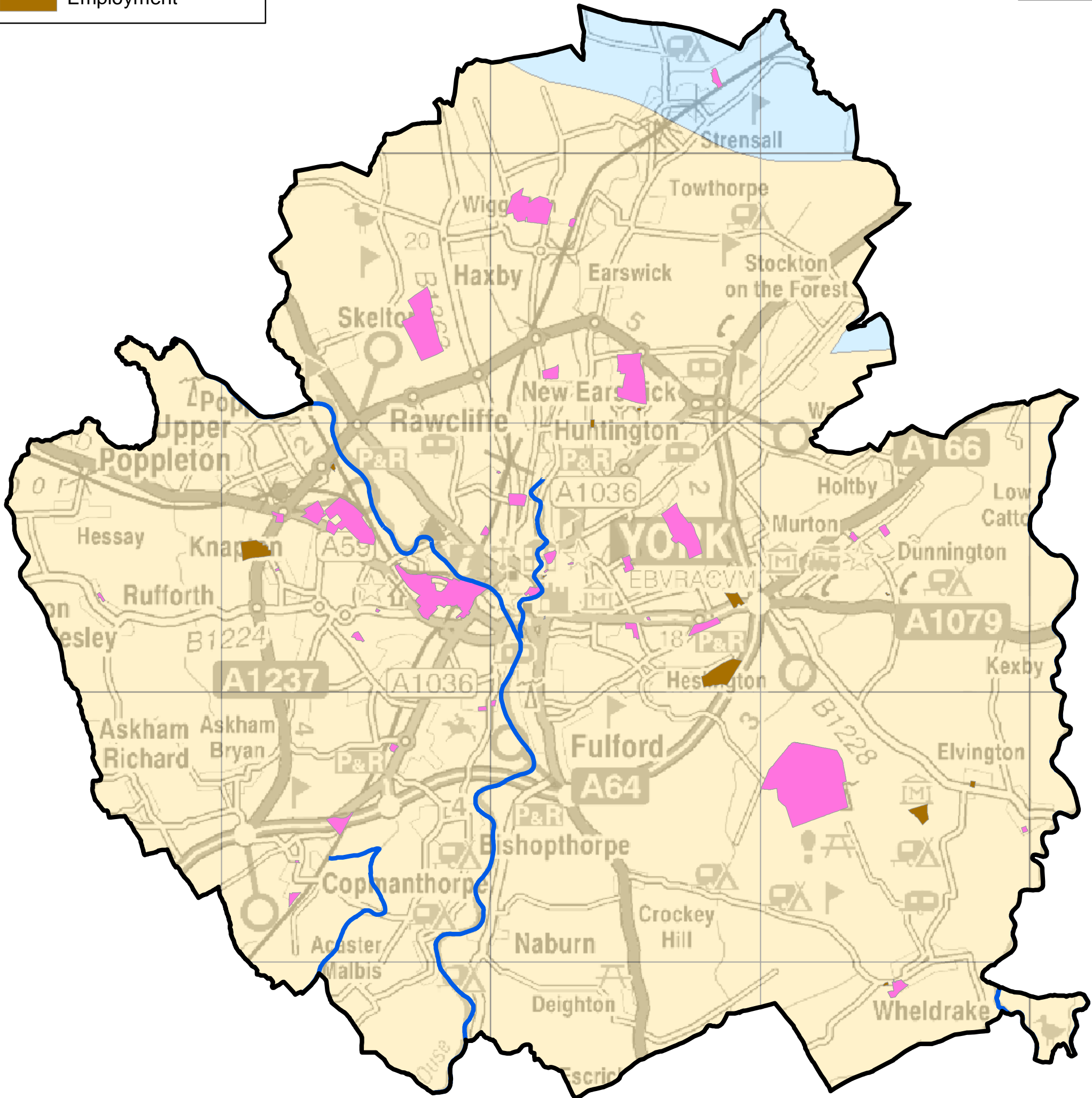

Legend

City of York Boundary

Main River

Aquifer Designation- Bedrock Geology

Principal

Secondary B

Client:

Project: **Strategic Flood Risk Assessment**

Copyright:
Contains Ordnance Survey data
© Crown copyright and database 2016

Contains Environment Agency
information © Environment Agency

Title:
**AQUIFER DESIGNATION-
BEDROCKGEOLOGY**

5th Floor,
2 City Walk,
Leeds, LS11 9AR

Tel: 0113 391 6800
Fax: 0113 391 6899
www.aecom.com

| | |
|----------------------------------|-----------------------|
| Drawn: LB | Checked: JP |
| Verified: XXX | Approved: XXX |
| Date: 04-17 | Scale at A3: 1:75,000 |
| Drawing Number: Figure- 4 | |
| A3 | |

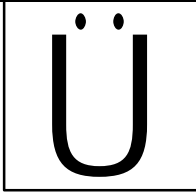

City of York Site Allocation

- Housing
- Employment

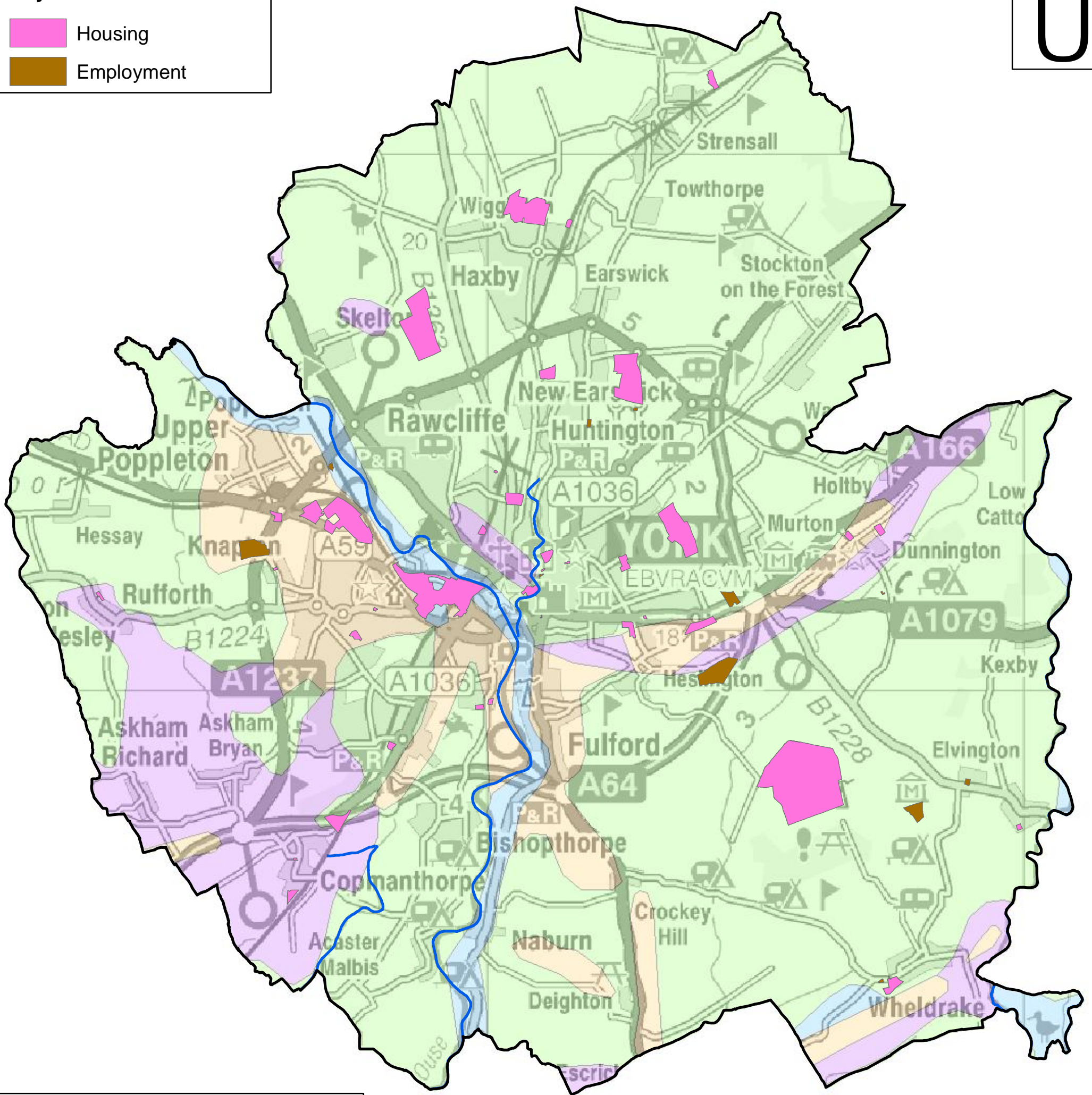

Legend

- City of York Boundary
- Main River

Superficial Geology

- Alluvium
- Glacial Sand and Gravel
- Lacustrine Deposits (Undifferentiated)
- Till

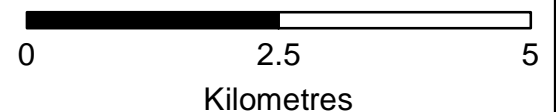

Copyright:
Contains Ordnance Survey data © Crown copyright and database 2016

Reproduced with permission of the British Geological Survey © NERC. All rights reserved.



5th Floor,
2 City Walk,
Leeds, LS11 9AR

Tel: 0113 391 6800
Fax: 0113 391 6899
www.aecom.com



Project:
Strategic Flood Risk Assessment

Title:
SUPERFICIAL GEOLOGY

| | |
|---------------------------|-----------------------|
| Drawn: LB | Checked: JP |
| Verified: XXX | Approved: XXX |
| Date: 04-17 | Scale at A3: 1:75,000 |
| Drawing Number: Figure- 5 | A3 |

City of York Site Allocations

- Housing
- Employment

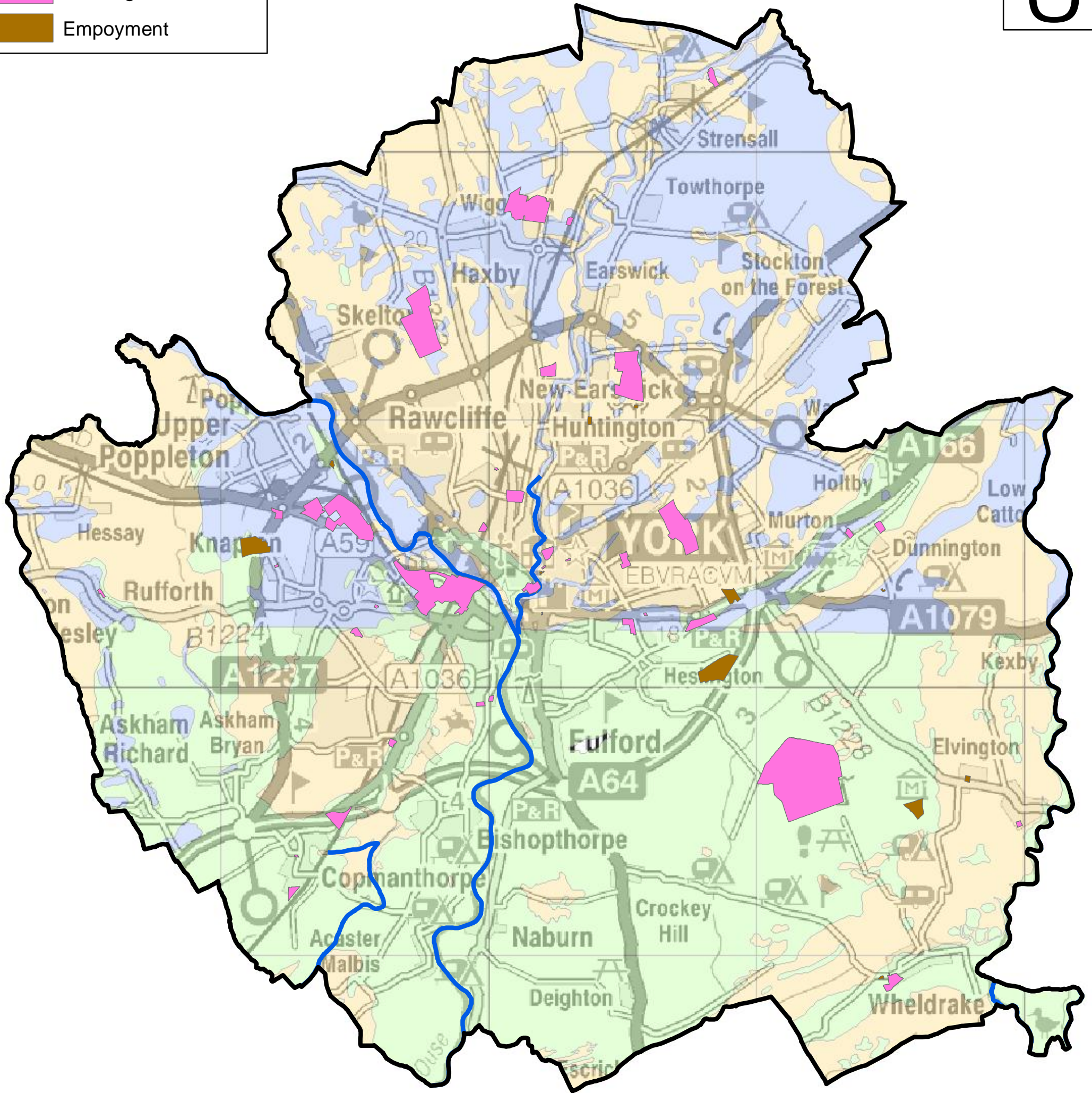
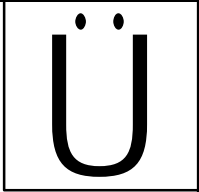

Legend

- City of York Boundary
- Main River

Aquifer Designation- Superficial Geology

- Secondary (undifferentiated)
- Secondary A
- Unproductive

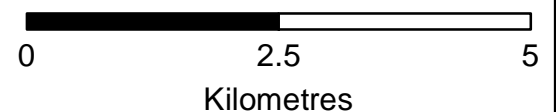

Project: Strategic Flood Risk Assessment

Copyright:
Contains Ordnance Survey data
© Crown copyright and database 2016

Contains Environment Agency
information © Environment Agency

Title:
**AQUIFER DESIGNATION-
SUPERFICIAL GEOLOGY**

5th Floor,
2 City Walk,
Leeds, LS11 9AR



Tel: 0113 391 6800
Fax: 0113 391 6899
www.aecom.com

| | |
|---------------------------|-----------------------|
| Drawn: LB | Checked: JP |
| Verified: XXX | Approved: XXX |
| Date: 04-17 | Scale at A3: 1:75,000 |
| Drawing Number: Figure- 6 | A3 |

City of York Site Allocation

- Housing
- Employment

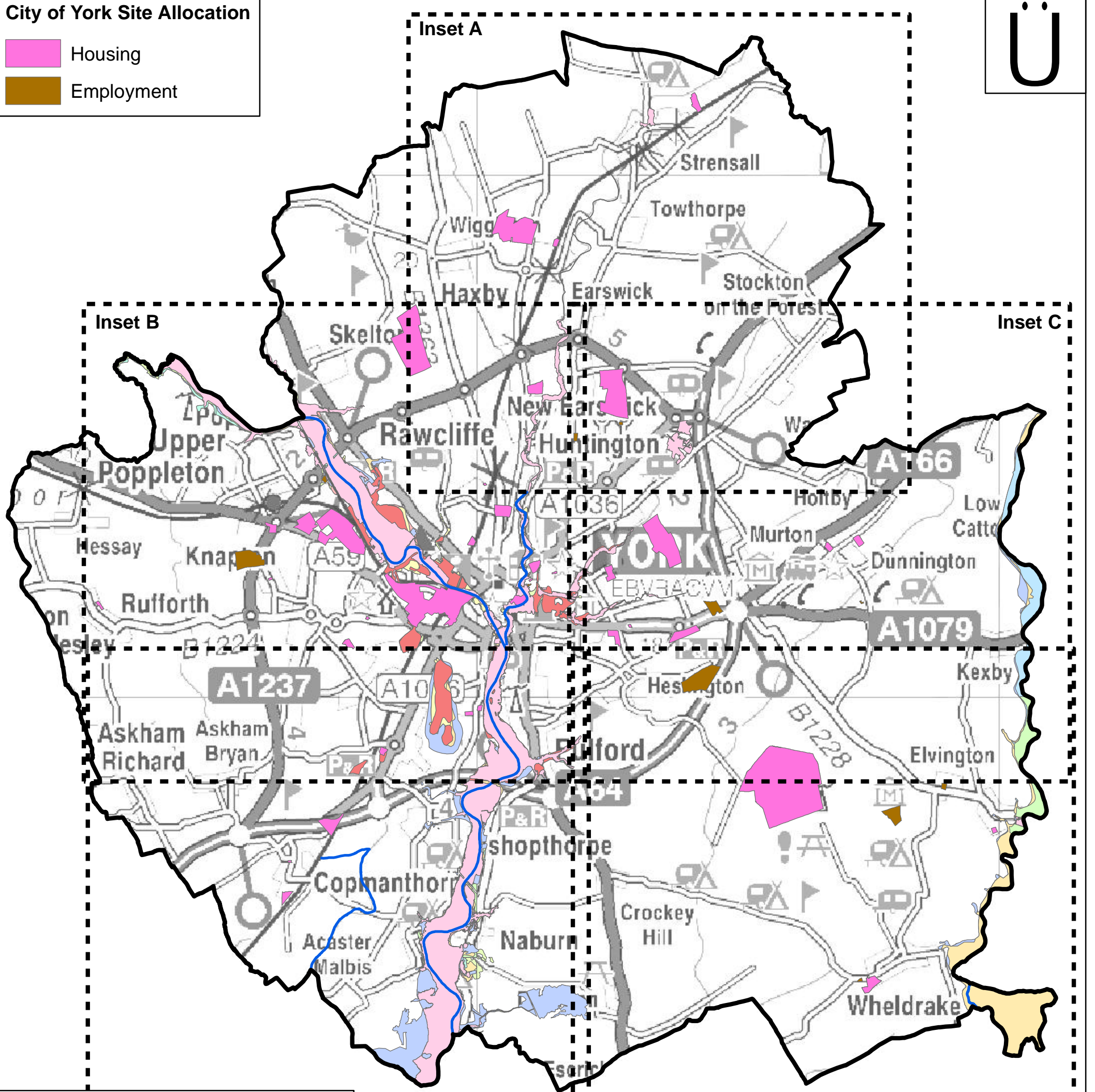
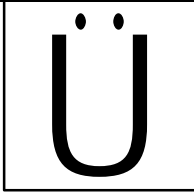

| Legend | |
|-------------------------|----------------------------|
| | City of York Boundary |
| | Main River |
| Recorded Flood Outlines | |
| | March 1947 Flood Event |
| | March 1968 Flood Event |
| | 1977 Flood Event |
| | 1978 Flood Event |
| | December 1978 Flood Event |
| | January 1982 Event |
| | 1991 Flood Event |
| | 1995 Flood Event |
| | Derwent March 1999 Event |
| | Autumn 2000 Event |
| | September 2012 Flood Event |
| | December 2015 Flood Event |

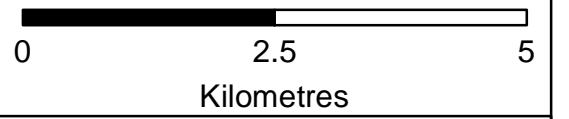

Copyright:
 Contains Ordnance Survey data
 © Crown copyright and database 2016
 Contains Environment Agency
 information © Environment Agency

5th Floor,
 2 City Walk,
 Leeds, LS11 9AR

Tel: 0113 391 6800
 Fax: 0113 391 6899
 www.aecom.com

Client:

Project: **Strategic Flood Risk Assessment**

Title: **ENVIRONMENT AGENCY
 RECORDED FLOOD OUTLINES**

| | |
|--------------------------|-----------------------|
| Drawn: LB | Checked: JP |
| Verified: XXX | Approved: XXX |
| Date: 04-17 | Scale at A3: 1:75,000 |
| Drawing Number: Figure-7 | A3 |

City of York Site Allocation

- Housing
- Employment

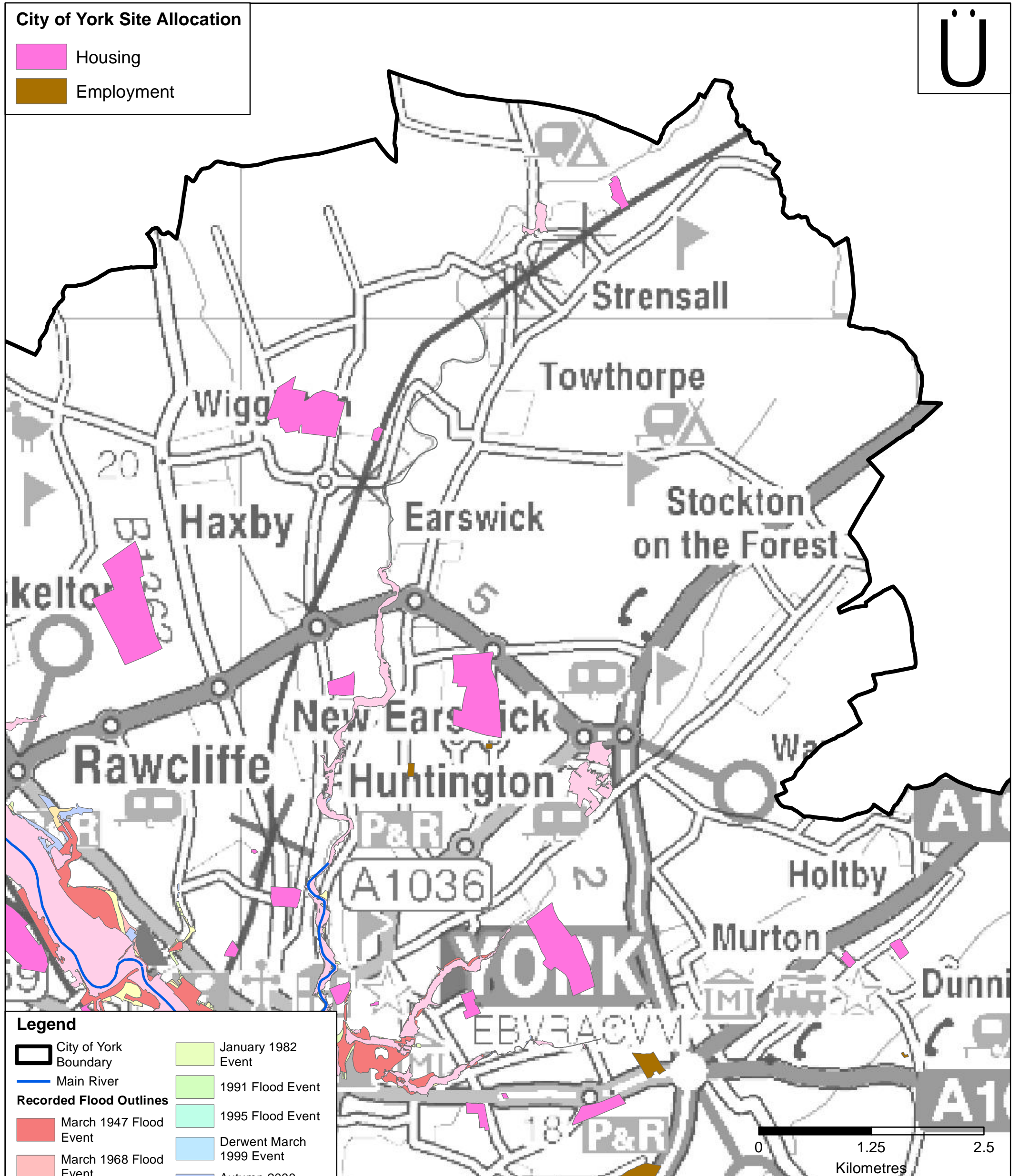
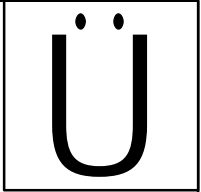

Legend

- City of York Boundary
- Main River
- Recorded Flood Outlines**
- March 1947 Flood Event
- March 1968 Flood Event
- 1977 Flood Event
- 1978 Flood Event
- December 1978 Flood Event
- January 1982 Event
- 1991 Flood Event
- 1995 Flood Event
- Derwent March 1999 Event
- Autumn 2000 Event
- September 2012 Flood Event
- December 2015 Flood Event

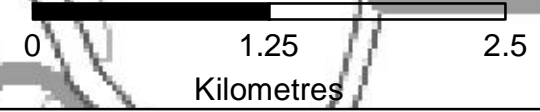

Copyright:
 Contains Ordnance Survey data
 © Crown copyright and database 2016
 Contains Environment Agency
 information © Environment Agency



5th Floor,
 2 City Walk,
 Leeds, LS11 9AR
 Tel: 0113 391 6800
 Fax: 0113 391 6899
 www.aecom.com

Client: CITY OF YORK COUNCIL

Project: **Strategic Flood Risk Assessment**

Title: **ENVIRONMENT AGENCY
 RECORDED FLOOD OUTLINES**

| | |
|----------------------------|-----------------------|
| Drawn: LB | Checked: JP |
| Verified: XXX | Approved: XXX |
| Date: 04-17 | Scale at A3: 1:40,000 |
| Drawing Number: Figure- 7A | A3 |

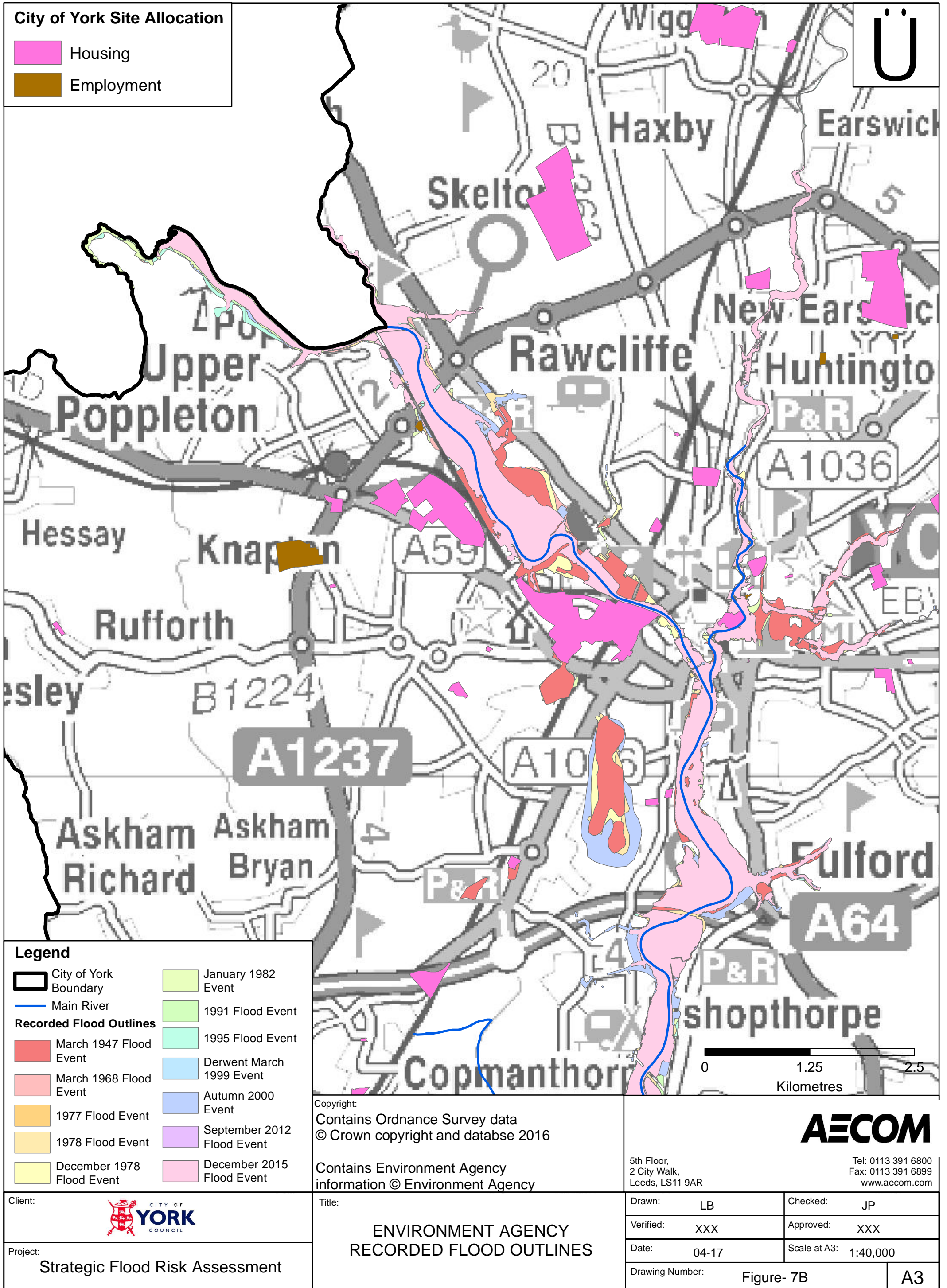

City of York Site Allocation

- Housing
- Employment

Legend

- City of York Boundary
- Main River
- Recorded Flood Outlines**
- March 1947 Flood Event
- March 1968 Flood Event
- 1977 Flood Event
- 1978 Flood Event
- December 1978 Flood Event
- January 1982 Event
- 1991 Flood Event
- 1995 Flood Event
- Derwent March 1999 Event
- Autumn 2000 Event
- September 2012 Flood Event
- December 2015 Flood Event

Copyright:
Contains Ordnance Survey data
© Crown copyright and database 2016

Contains Environment Agency
information © Environment Agency

AECOM

5th Floor,
2 City Walk,
Leeds, LS11 9AR

Tel: 0113 391 6800
Fax: 0113 391 6899
www.aecom.com



Client:
Project:
Strategic Flood Risk Assessment

Title:
**ENVIRONMENT AGENCY
RECORDED FLOOD OUTLINES**

| | |
|----------------------------|-----------------------|
| Drawn: LB | Checked: JP |
| Verified: XXX | Approved: XXX |
| Date: 04-17 | Scale at A3: 1:40,000 |
| Drawing Number: Figure- 7B | A3 |

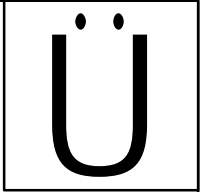

City of York Site Allocation

- Housing
- Employment

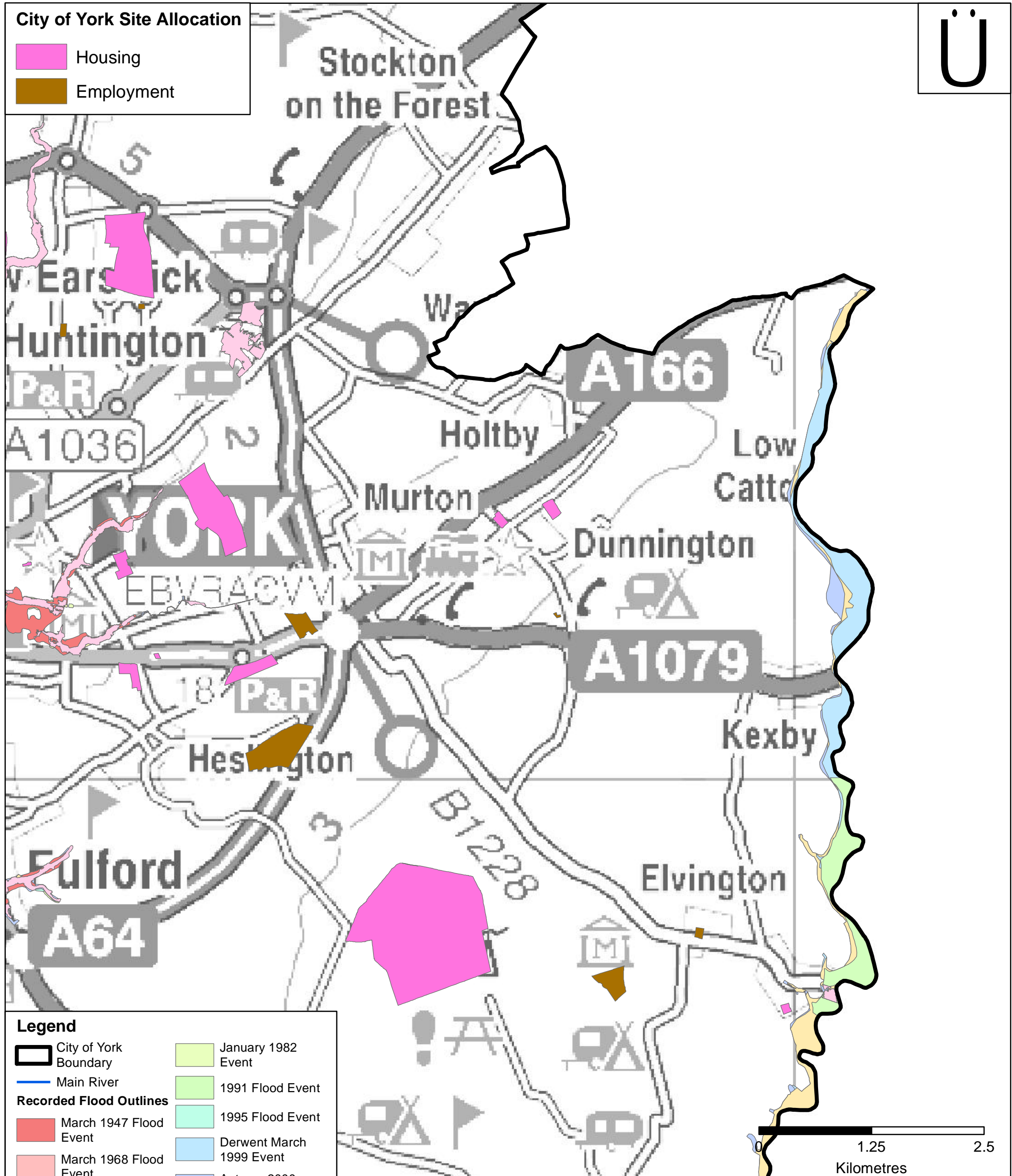

Legend

- City of York Boundary
- Main River
- Recorded Flood Outlines**
- March 1947 Flood Event
- March 1968 Flood Event
- 1977 Flood Event
- 1978 Flood Event
- December 1978 Flood Event
- January 1982 Event
- 1991 Flood Event
- 1995 Flood Event
- Derwent March 1999 Event
- Autumn 2000 Event
- September 2012 Flood Event
- December 2015 Flood Event

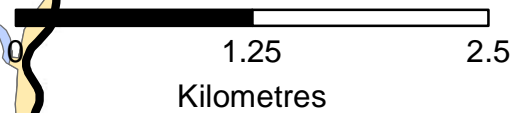

Copyright:
Contains Ordnance Survey data
© Crown copyright and database 2016

Contains Environment Agency
information © Environment Agency



5th Floor,
2 City Walk,
Leeds, LS11 9AR

Tel: 0113 391 6800
Fax: 0113 391 6899
www.aecom.com

Client:

Project: **Strategic Flood Risk Assessment**

Title: **ENVIRONMENT AGENCY
RECORDED FLOOD OUTLINES**

| | |
|----------------------------|-----------------------|
| Drawn: LB | Checked: JP |
| Verified: XXX | Approved: XXX |
| Date: 04-17 | Scale at A3: 1:40,000 |
| Drawing Number: Figure- 7C | A3 |

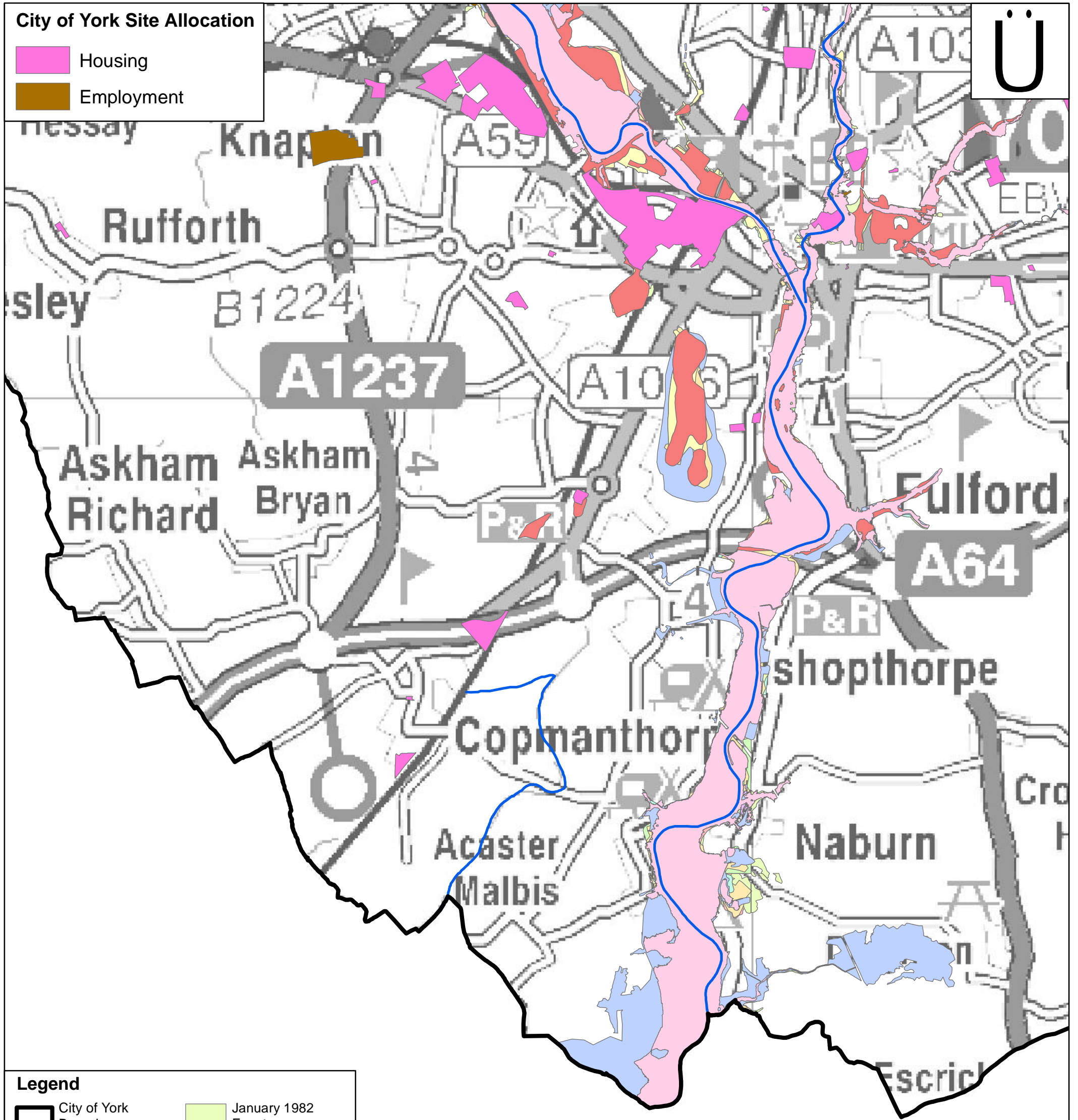

City of York Site Allocation

- Housing
- Employment

Legend

- City of York Boundary
- Main River
- Recorded Flood Outlines**
- March 1947 Flood Event
- March 1968 Flood Event
- 1977 Flood Event
- 1978 Flood Event
- December 1978 Flood Event
- January 1982 Event
- 1991 Flood Event
- 1995 Flood Event
- Derwent March 1999 Event
- Autumn 2000 Event
- September 2012 Flood Event
- December 2015 Flood Event

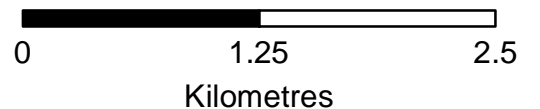

Copyright:
Contains Ordnance Survey data
© Crown copyright and database 2016

Contains Environment Agency
information © Environment Agency

AECOM

5th Floor,
2 City Walk,
Leeds, LS11 9AR

Tel: 0113 391 6800
Fax: 0113 391 6899
www.aecom.com



Client:
Project:
Strategic Flood Risk Assessment

Title:
**ENVIRONMENT AGENCY
RECORDED FLOOD OUTLINES**

| | |
|----------------------------|-----------------------|
| Drawn: LB | Checked: JP |
| Verified: XXX | Approved: XXX |
| Date: 04-17 | Scale at A3: 1:40,000 |
| Drawing Number: Figure- 7D | A3 |

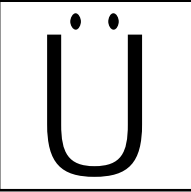
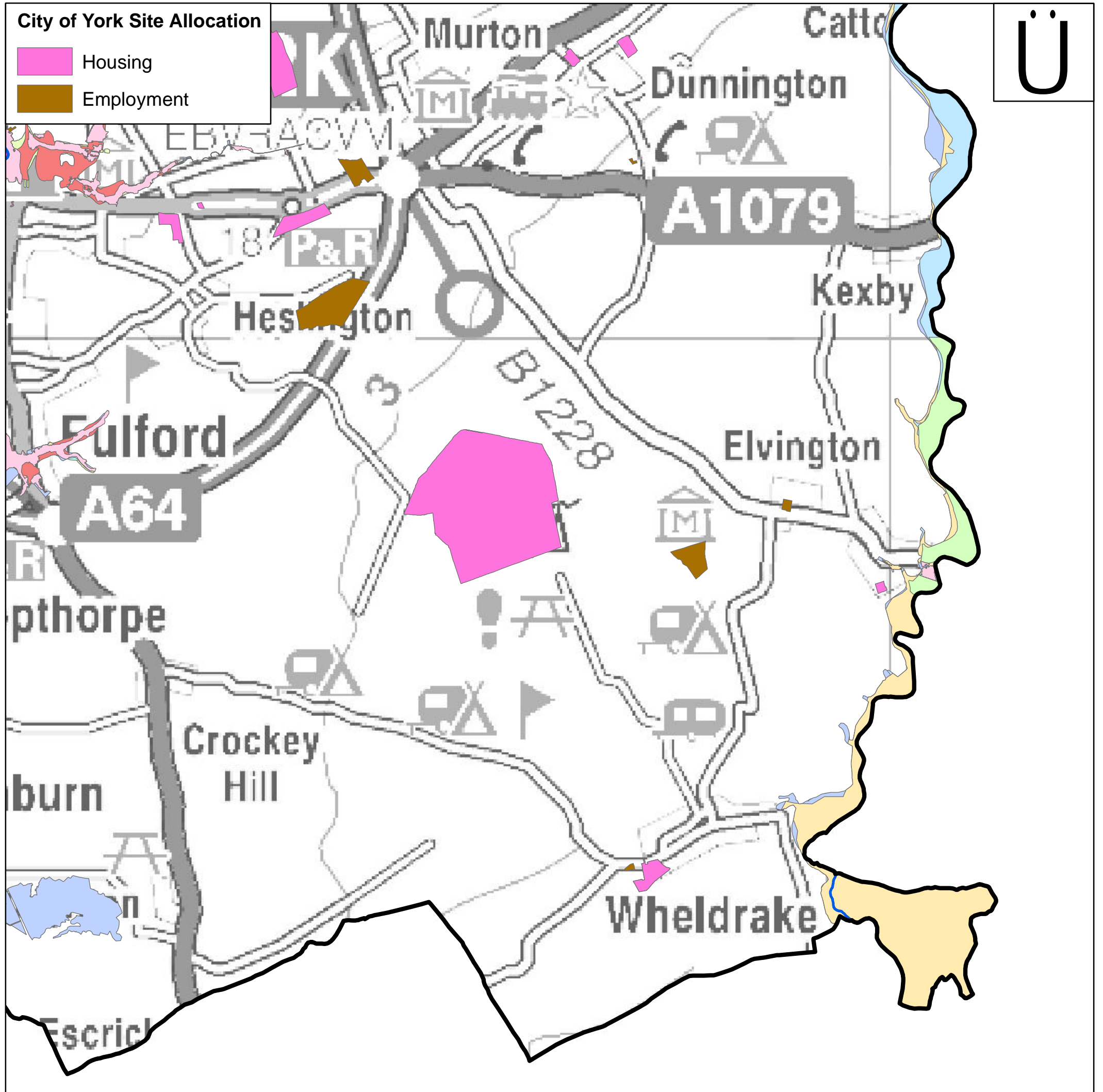

Legend

- City of York Boundary
- Main River
- Recorded Flood Outlines**
- March 1947 Flood Event
- March 1968 Flood Event
- 1977 Flood Event
- 1978 Flood Event
- December 1978 Flood Event
- January 1982 Event
- 1991 Flood Event
- 1995 Flood Event
- Derwent March 1999 Event
- Autumn 2000 Event
- September 2012 Flood Event
- December 2015 Flood Event

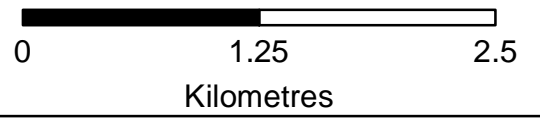

Copyright:
 Contains Ordnance Survey data
 © Crown copyright and database 2016
 Contains Environment Agency
 information © Environment Agency

AECOM

5th Floor,
 2 City Walk,
 Leeds, LS11 9AR

Tel: 0113 391 6800
 Fax: 0113 391 6899
 www.aecom.com

Client:

Project: **Strategic Flood Risk Assessment**

Title: **ENVIRONMENT AGENCY
 RECORDED FLOOD OUTLINES**

| | |
|-----------------------------------|-----------------------|
| Drawn: LB | Checked: JP |
| Verified: XXX | Approved: XXX |
| Date: 04-17 | Scale at A3: 1:40,000 |
| Drawing Number: Figure- 7E | |
| A3 | |

City of York Site Allocation

- Housing
- Employment

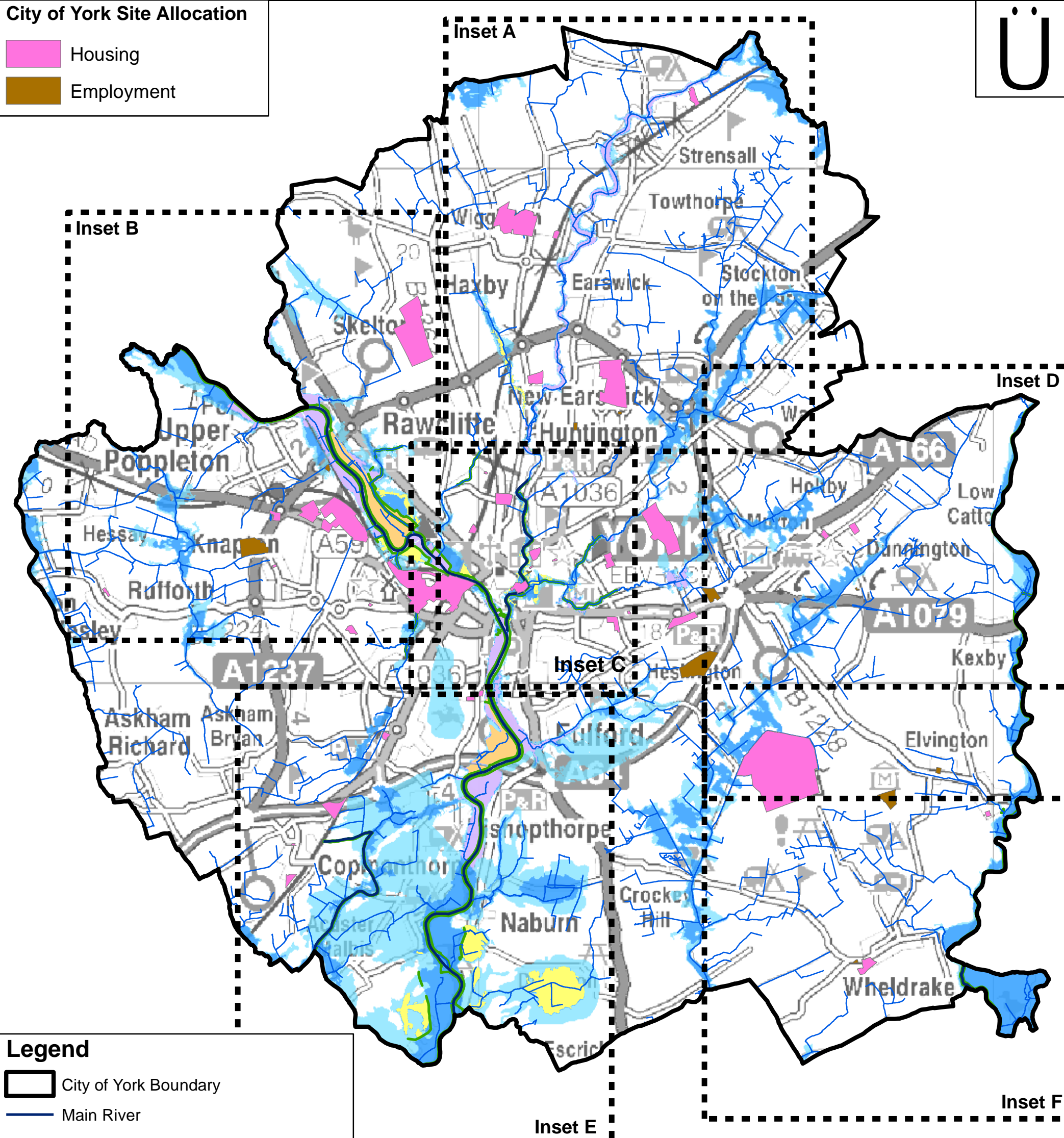
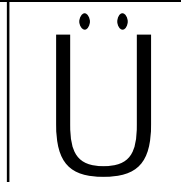

Legend

- City of York Boundary
- Main River
- Other Watercourses

EA Flood Map for Planning

- Flood Zone 3a
- Flood Zone 3b
- Flood Zone 2
- Area Benefitting from Flood Defences
- Flood Storage Area
- Flood Defence

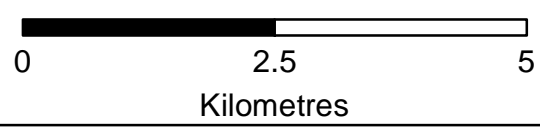

Copyright:
 Contains Ordnance Survey data
 © Crown copyright and database 2016
 Contains Environment Agency
 information © Environment Agency

AECOM

5th Floor,
 2 City Walk,
 Leeds, LS11 9AR
 Tel: 0113 391 6800
 Fax: 0113 391 6899
 www.aecom.com

Client: CITY OF YORK COUNCIL

Project: **Strategic Flood Risk Assessment**

Title: **ENVIRONMENT AGENCY FLOOD MAP FOR PLANNING**

| | | | |
|---------------------------|-----------------------|----|--|
| Drawn: LB | Checked: JP | | |
| Verified: XXX | Approved: XXX | | |
| Date: 04-17 | Scale at A3: 1:75,000 | | |
| Drawing Number: Figure- 8 | | A3 | |

City of York Site Allocation

- Housing
- Employment

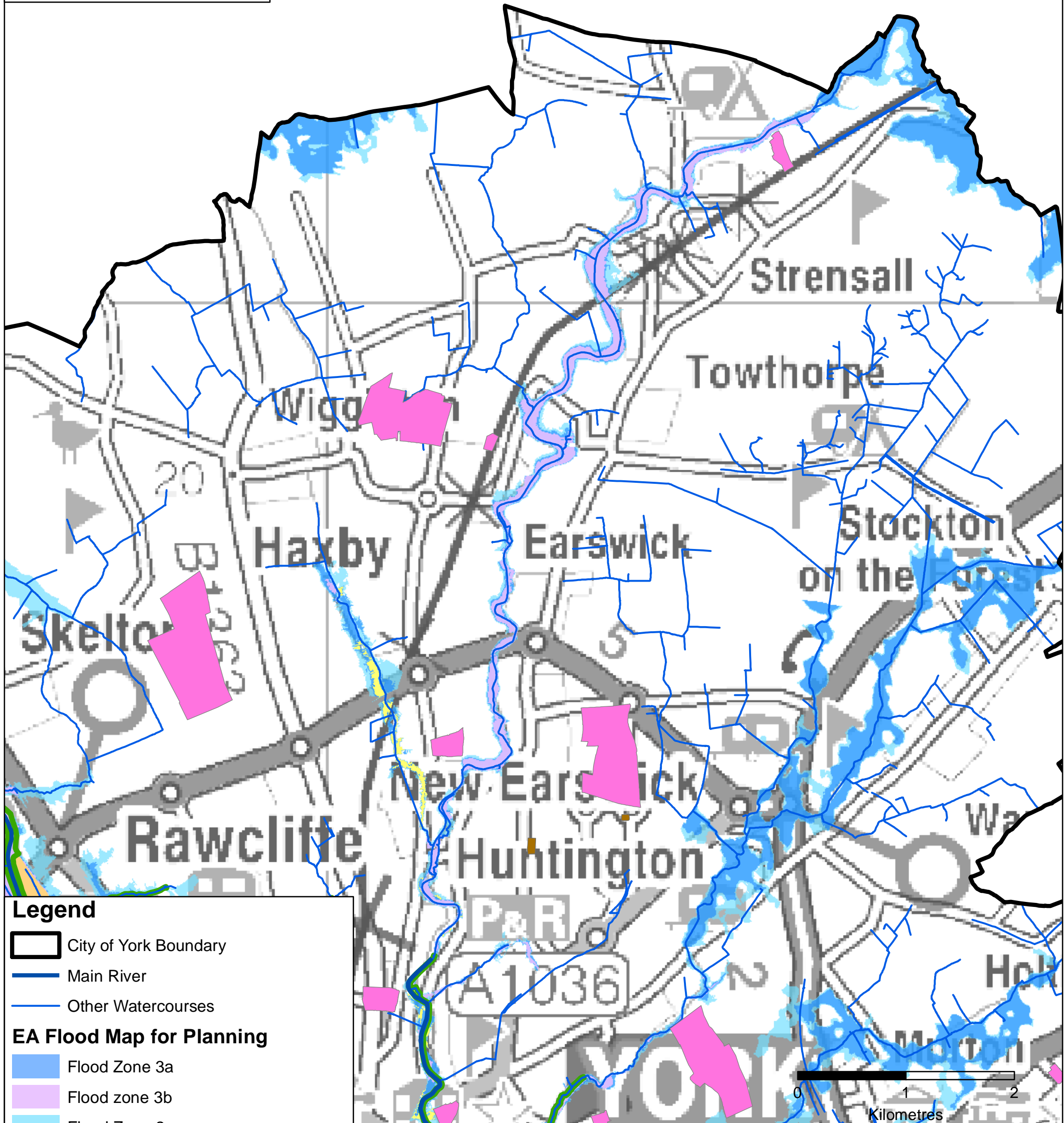
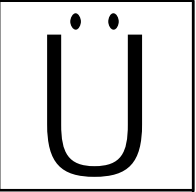

Legend

- City of York Boundary
- Main River
- Other Watercourses
- Flood Zone 3a
- Flood zone 3b
- Flood Zone 2
- Area Benefitting form Flood Defences
- Flood Storage Area
- Flood Defence

Client: CITY OF YORK COUNCIL

Project: **Strategic Flood Risk Assessment**

Copyright:
 Contains Ordnance Survey data
 © Crown copyright and databse 2016
 Contains Environment Agency
 information © Environment Agency

Title:
**ENVIRONMENT AGENCY
 FLOOD MAP FOR PLANNING-
 RIVER FOSS CATCHMENT**

| | |
|-----------------------------------------------------------|-----------------------|
| AECOM | |
| 5th Floor, 2 City Walk, Leeds, LS11 9AR | |
| Tel: 0113 391 6800 Fax: 0113 391 6899 www.aecom.com | |
| Drawn: LB | Checked: JP |
| Verified: XXX | Approved: XXX |
| Date: 04-17 | Scale at A3: 1:35,000 |
| Drawing Number: Figure- 8A | A3 |

City of York Site Allocation

- Housing
- Employment

Legend

- City of York Boundary
- Main River
- Other Watercourses
- Flood Zone 3a
- Flood Zone 3b
- Flood Zone 2
- Area Benefitting form Flood Defences
- Flood Storage Area
- Flood Defence



Project: Strategic Flood Risk Assessment

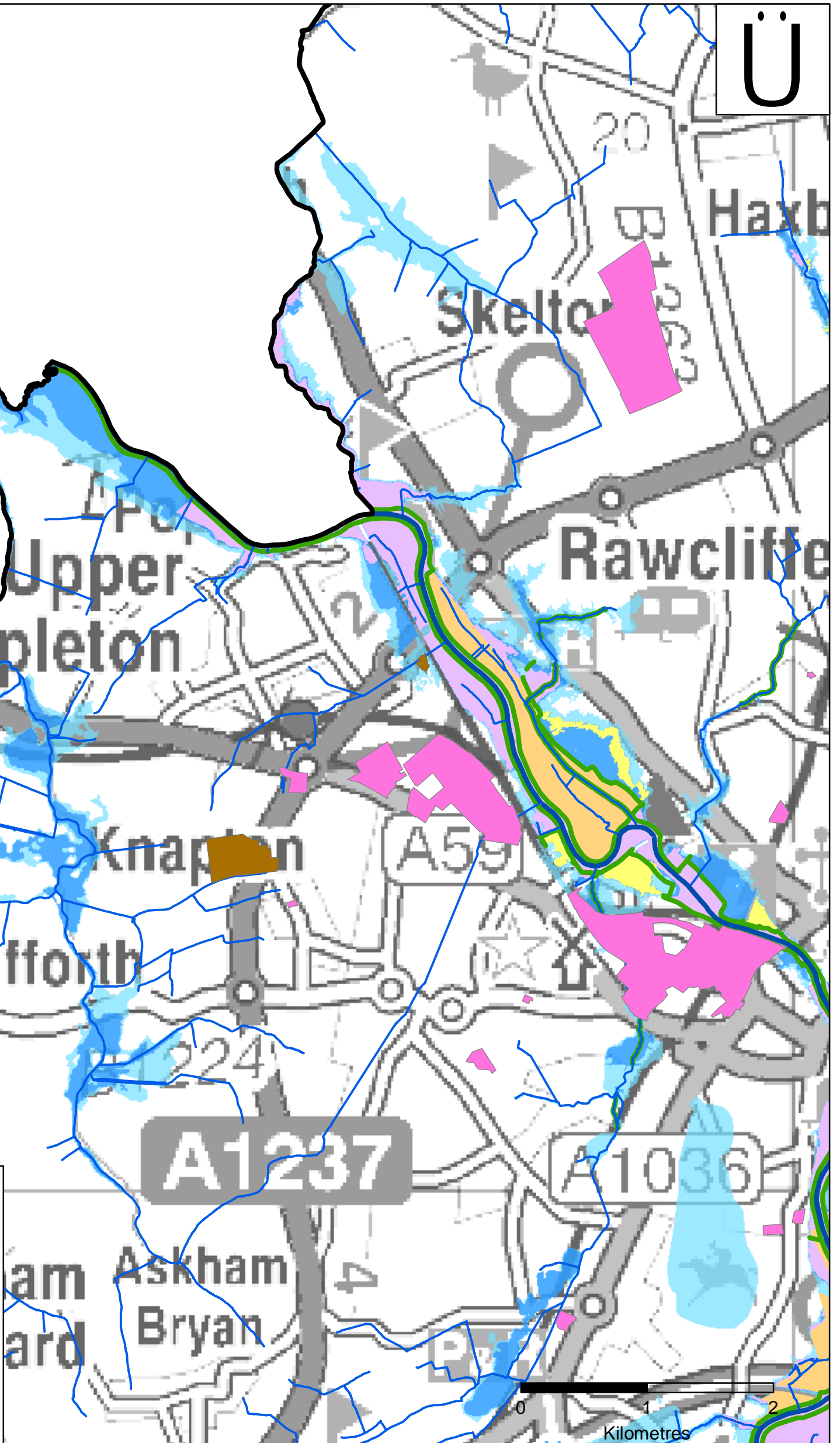

Copyright:
Contains Ordnance Survey data
© Crown copyright and databse 2016

Contains Environment Agency
information © Environment Agency



5th Floor,
2 City Walk,
Leeds, LS11 9AR

Tel: 0113 391 6800
Fax: 0113 391 6899
www.aecom.com

Client: CITY OF YORK COUNCIL

Title: ENVIRONMENT AGENCY FLOOD MAP FOR PLANNING- UPPER RIVER OUSE CATCHMENT

| | |
|----------------------------|-----------------------|
| Drawn: LB | Checked: JP |
| Verified: XXX | Approved: XXX |
| Date: 04-17 | Scale at A3: 1:35,000 |
| Drawing Number: Figure- 8B | A3 |

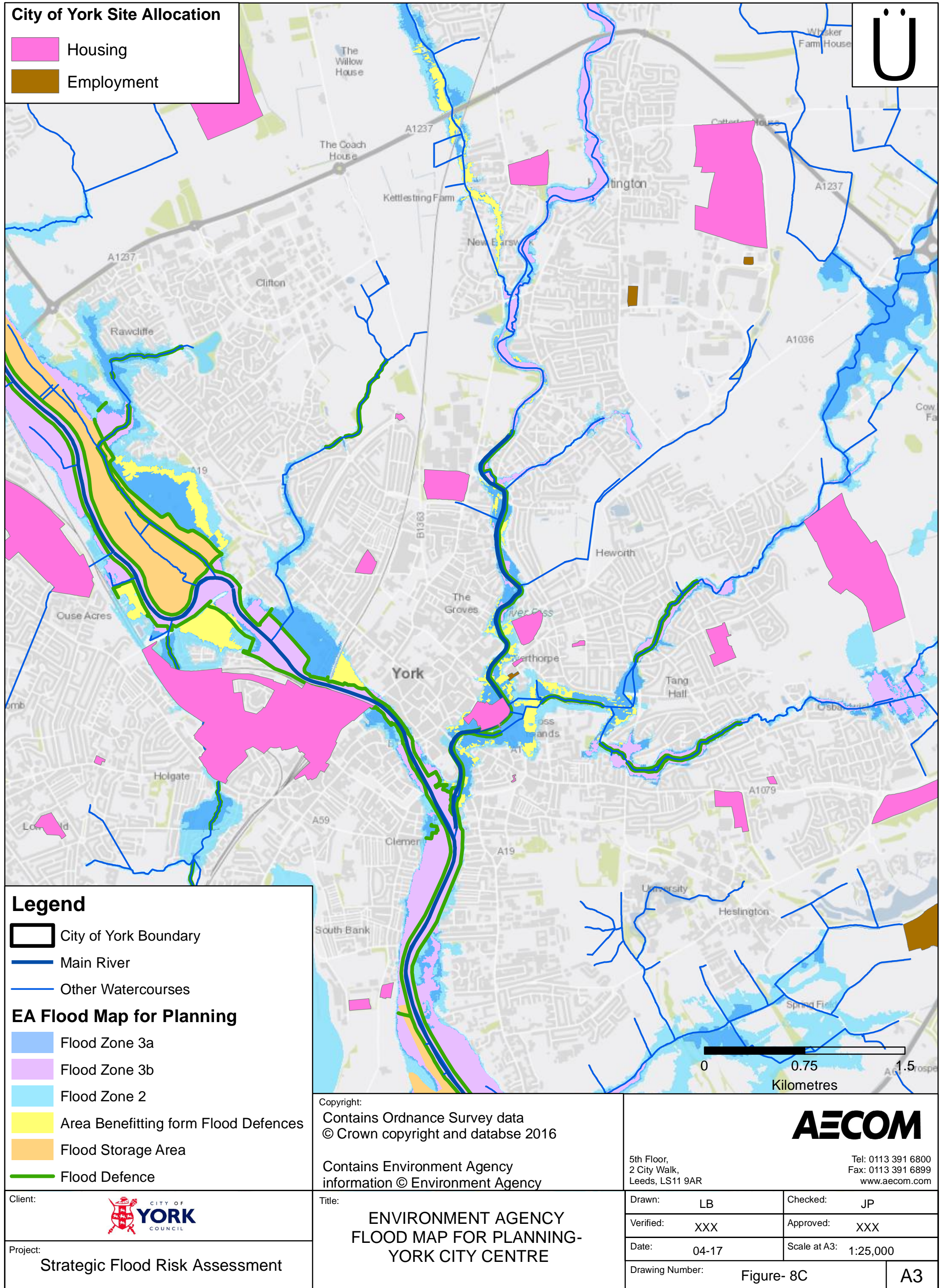

City of York Site Allocation

- Housing
- Employment

Legend

- City of York Boundary
- Main River
- Other Watercourses

EA Flood Map for Planning

- Flood Zone 3a
- Flood Zone 3b
- Flood Zone 2
- Area Benefitting form Flood Defences
- Flood Storage Area
- Flood Defence

Client:

Project: **Strategic Flood Risk Assessment**

Copyright:
 Contains Ordnance Survey data
 © Crown copyright and databse 2016

Contains Environment Agency
 information © Environment Agency

Title:
**ENVIRONMENT AGENCY
 FLOOD MAP FOR PLANNING-
 YORK CITY CENTRE**

AECOM

5th Floor,
 2 City Walk,
 Leeds, LS11 9AR

Tel: 0113 391 6800
 Fax: 0113 391 6899
 www.aecom.com

| | | | |
|----------------------------|-----------------------|-----------|--|
| Drawn: LB | Checked: JP | | |
| Verified: XXX | Approved: XXX | | |
| Date: 04-17 | Scale at A3: 1:25,000 | | |
| Drawing Number: Figure- 8C | | A3 | |

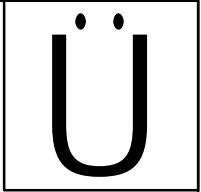

City of York Site Allocation

- Housing
- Employment

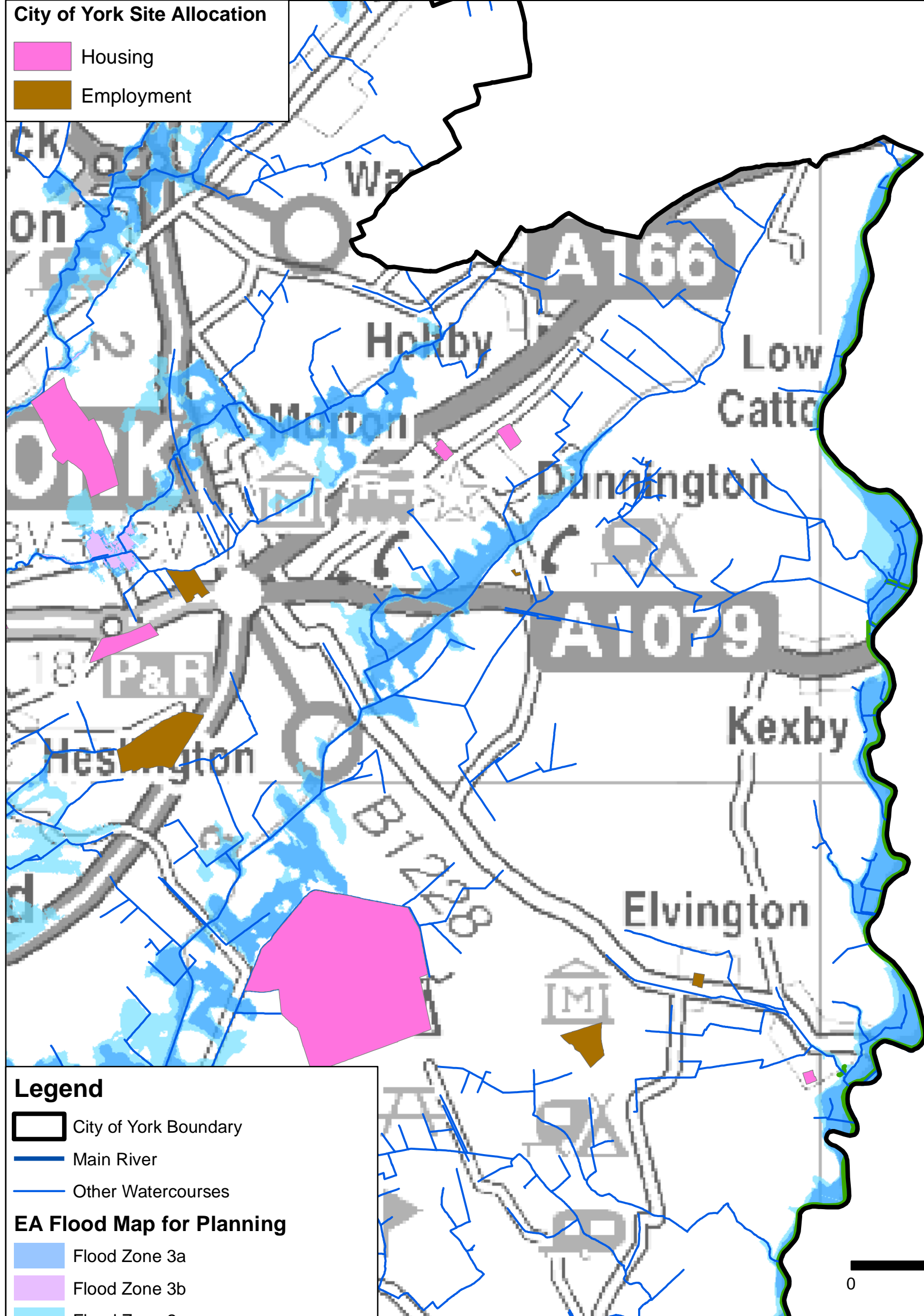

Legend

- City of York Boundary
- Main River
- Other Watercourses

EA Flood Map for Planning

- Flood Zone 3a
- Flood Zone 3b
- Flood Zone 2
- Area Benefitting from Flood Defences
- Flood Storage Area
- Flood Defence

Copyright:
 Contains Ordnance Survey data
 © Crown copyright and database 2016
 Contains Environment Agency
 information © Environment Agency

5th Floor,
 2 City Walk,
 Leeds, LS11 9AR



Tel: 0113 391 6800
 Fax: 0113 391 6899
 www.aecom.com



Project:
 Strategic Flood Risk Assessment

Title:
 ENVIRONMENT AGENCY
 FLOOD MAP FOR PLANNING-
 RIVER DERWENT CATCHMENT

| | |
|----------------------------|-----------------------|
| Drawn: LB | Checked: JP |
| Verified: XXX | Approved: XXX |
| Date: 04-17 | Scale at A3: 1:35,000 |
| Drawing Number: Figure- 8D | A3 |

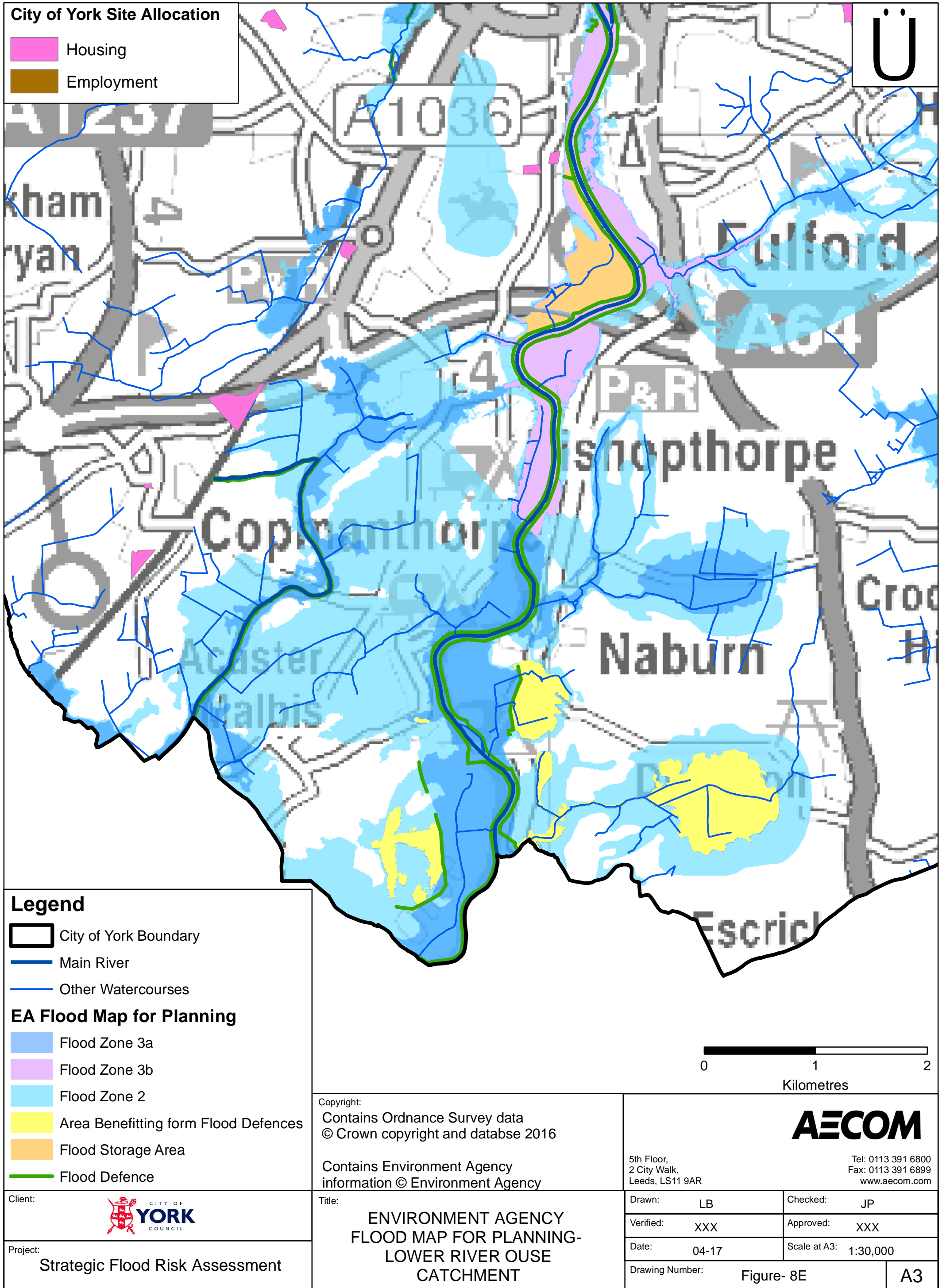

City of York Site Allocation

- Housing
- Employment

Legend

- City of York Boundary
- Main River
- Other Watercourses

EA Flood Map for Planning

- Flood Zone 3a
- Flood Zone 3b
- Flood Zone 2
- Area Benefitting from Flood Defences
- Flood Storage Area
- Flood Defence



Copyright:
 Contains Ordnance Survey data
 © Crown copyright and database 2016
 Contains Environment Agency
 information © Environment Agency

AECOM

5th Floor,
 2 City Walk,
 Leeds, LS11 9AR

Tel: 0113 391 6800
 Fax: 0113 391 6899
 www.aecom.com

Client:

Project: **Strategic Flood Risk Assessment**

Title: **ENVIRONMENT AGENCY
 FLOOD MAP FOR PLANNING-
 LOWER RIVER OUSE
 CATCHMENT**

| | | | |
|----------------------------|-----------------------|----|--|
| Drawn: LB | Checked: JP | | |
| Verified: XXX | Approved: XXX | | |
| Date: 04-17 | Scale at A3: 1:30,000 | | |
| Drawing Number: Figure- 8E | | A3 | |

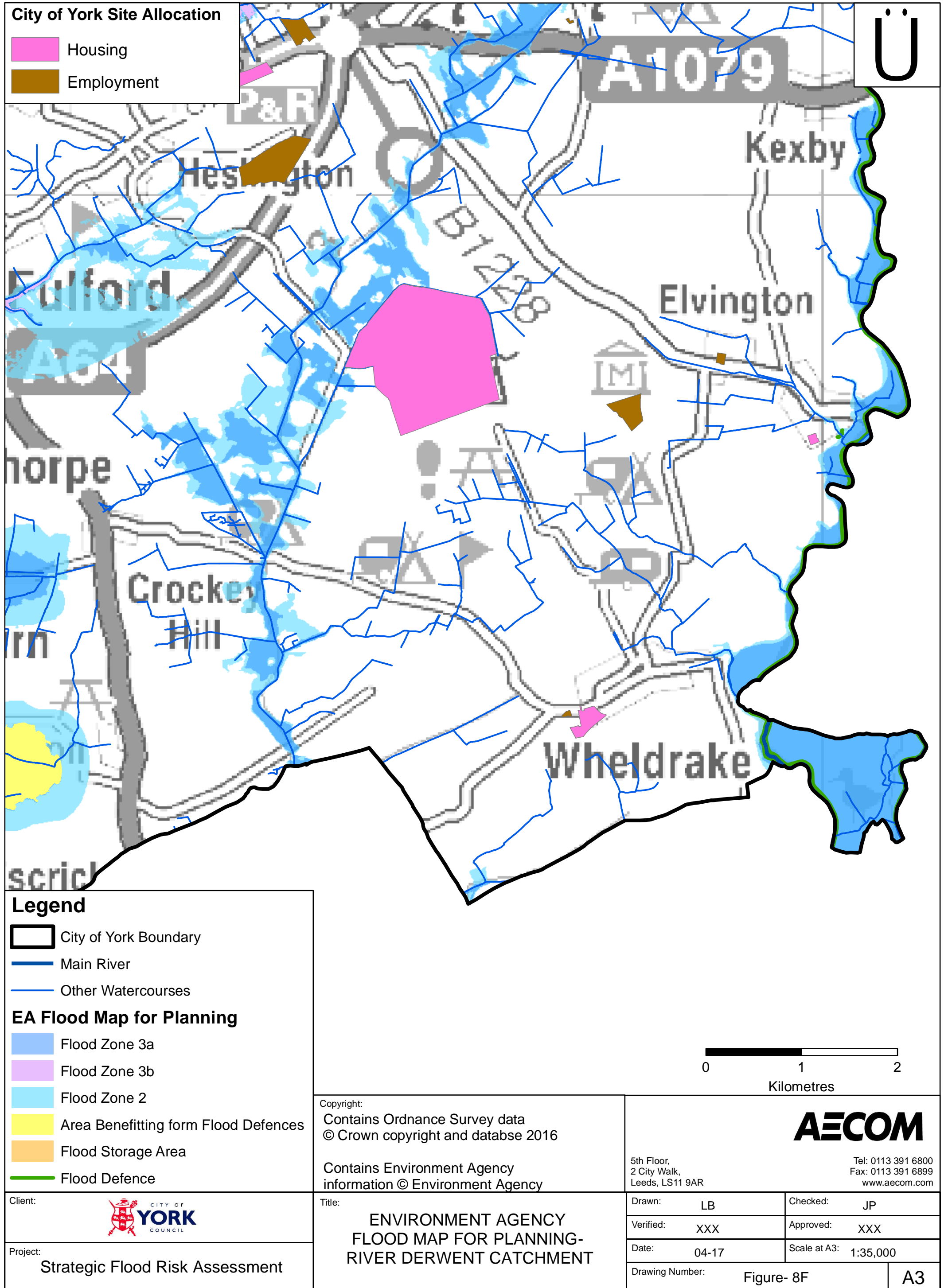

City of York Site Allocation

- Housing
- Employment

Legend

- City of York Boundary
- Main River
- Other Watercourses

EA Flood Map for Planning

- Flood Zone 3a
- Flood Zone 3b
- Flood Zone 2
- Area Benefitting form Flood Defences
- Flood Storage Area
- Flood Defence

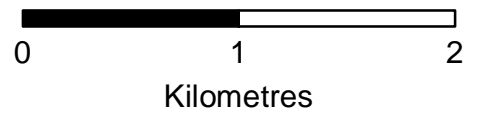

Copyright:
 Contains Ordnance Survey data
 © Crown copyright and databse 2016
 Contains Environment Agency
 information © Environment Agency

5th Floor,
 2 City Walk,
 Leeds, LS11 9AR

AECOM

Tel: 0113 391 6800
 Fax: 0113 391 6899
 www.aecom.com





Client:
 Project:
Strategic Flood Risk Assessment

Title:
**ENVIRONMENT AGENCY
 FLOOD MAP FOR PLANNING-
 RIVER DERWENT CATCHMENT**

| | |
|----------------------------|-----------------------|
| Drawn: LB | Checked: JP |
| Verified: XXX | Approved: XXX |
| Date: 04-17 | Scale at A3: 1:35,000 |
| Drawing Number: Figure- 8F | A3 |

City of York Site Allocation

 Housing

 Employment

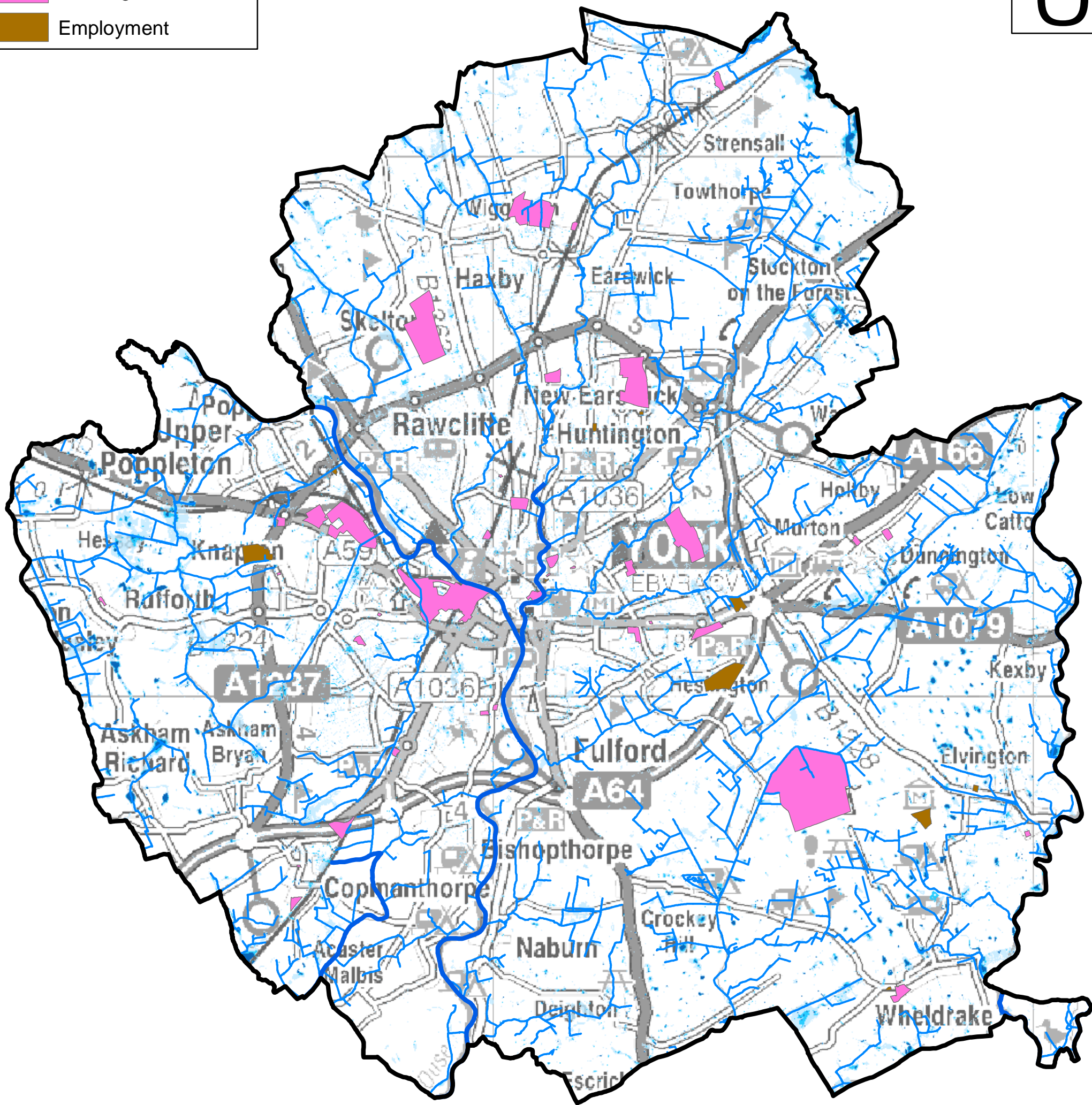
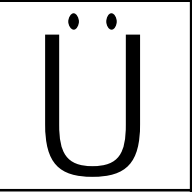

Legend

 City of York Boundary

 Main River

 Other Watercourses

Environment Agency Risk of Flooding from Surface water

 High

 Medium

 Low

Copyright:
 Contains Ordnance Survey data
 © Crown copyright and database 2016

Contains Environment Agency
 information © Environment Agency

AECOM

5th Floor,
 2 City Walk,
 Leeds, LS11 9AR

Tel: 0113 391 6800
 Fax: 0113 391 6899
 www.aecom.com

Client: 

Project: **Strategic Flood Risk Assessment**

Title: **ENVIRONMENT AGENCY
 RISK OF FLOODING FROM
 SURFACE WATER**

| | |
|---------------------------|-----------------------|
| Drawn: LB | Checked: JP |
| Verified: XXX | Approved: XXX |
| Date: 04-17 | Scale at A3: 1:75,000 |
| Drawing Number: Figure- 9 | A3 |

City of York Site Allocations

- Housing
- Employment

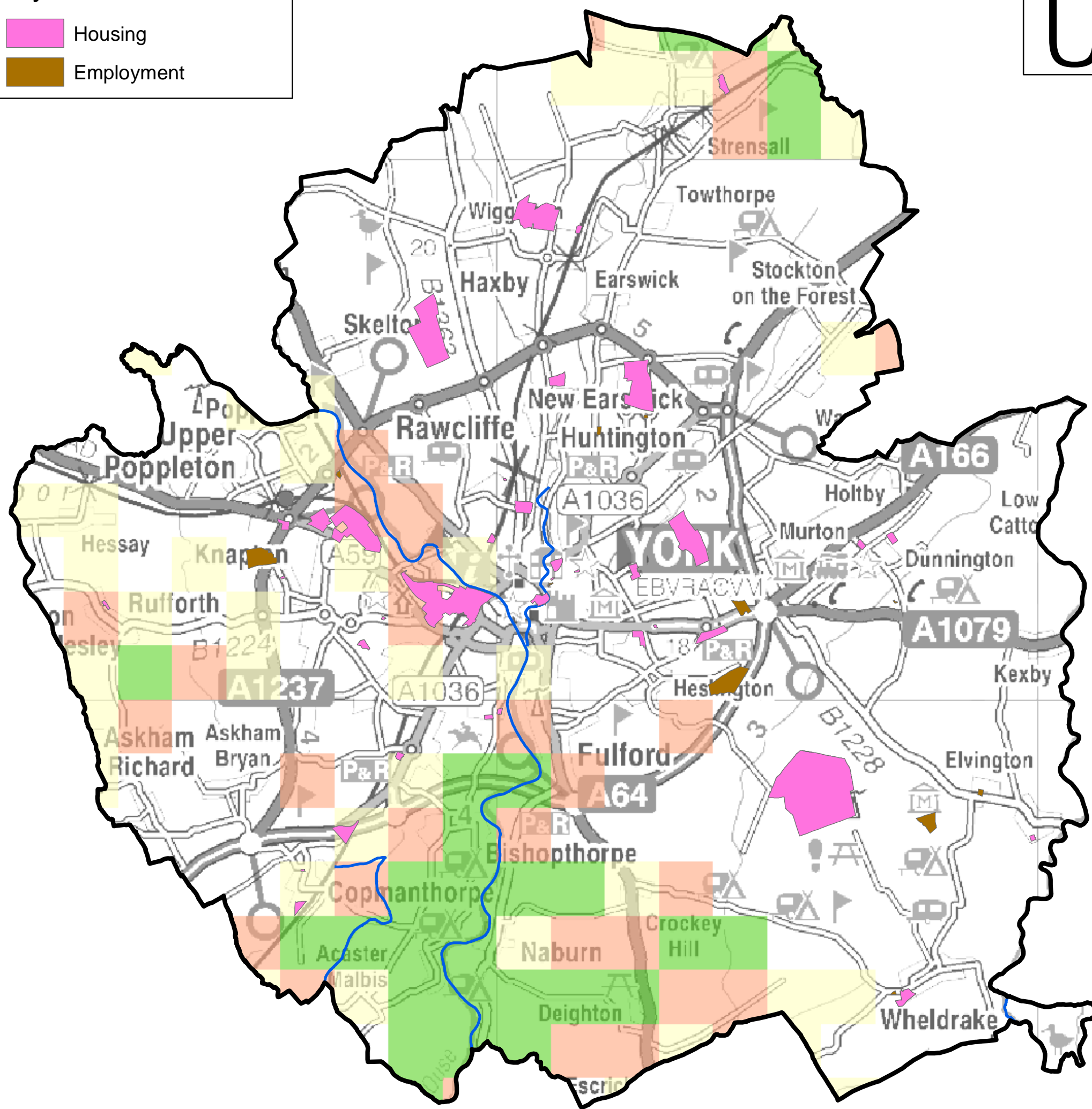
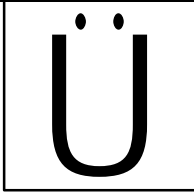

Legend

- City of York Boundary
- Main River
- EA Areas Susceptible to Ground Water**
- < 25%
- >= 25% < 50%
- >= 50% < 75%
- >= 75%

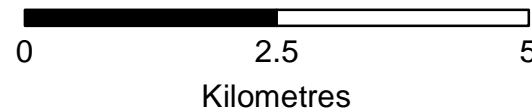

Copyright:
Contains Ordnance Survey data
© Crown copyright and database 2016

Contains Environment Agency
information © Environment Agency

5th Floor,
2 City Walk,
Leeds, LS11 9AR



Tel: 0113 391 6800
Fax: 0113 391 6899
www.aecom.com



Project:
Strategic Flood Risk Assessment

Title:
**ENVIRONMENT AGENCY
AREAS SUSCEPTIBLE TO GROUND
WATER FLOODING**

| | |
|----------------------------|-----------------------|
| Drawn: LB | Checked: JP |
| Verified: XXX | Approved: XXX |
| Date: 04-17 | Scale at A3: 1:75,000 |
| Drawing Number: Figure- 10 | A3 |

City of York Site Allocations

- Housing
- Employment

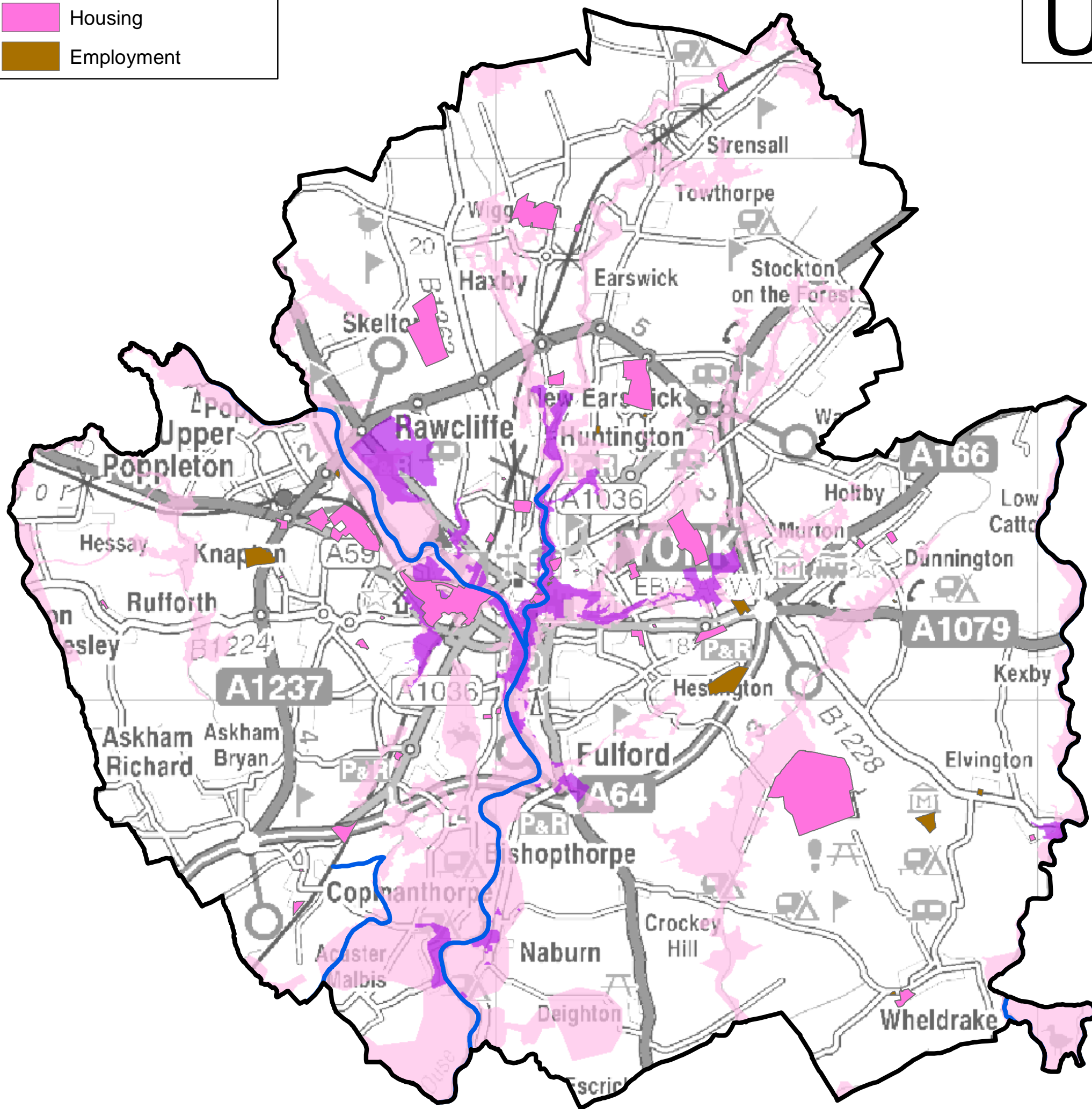
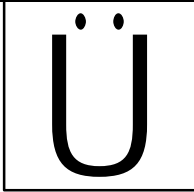

Legend

- City of York Boundary
- Main River
- Environment Agency Flood Warning Area
- Environment Agency Flood Alert Area

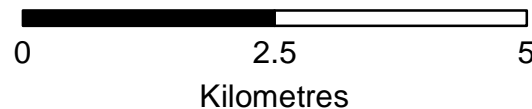

Client: CITY OF YORK COUNCIL

Project: Strategic Flood Risk Assessment

Copyright:
Contains Ordnance Survey data
© Crown copyright and database 2016

Contains Environment Agency
information © Environment Agency

Title:
**ENVIRONMENT AGENCY
FLOOD WARNING
AND FLOOD ALERT AREA**

Tel: 0113 391 6800
Fax: 0113 391 6899
www.aecom.com

5th Floor,
2 City Walk,
Leeds, LS11 9AR

| | |
|----------------------------|-----------------------|
| Drawn: LB | Checked: JP |
| Verified: XXX | Approved: XXX |
| Date: 04-17 | Scale at A3: 1:75,000 |
| Drawing Number: Figure- 13 | A3 |