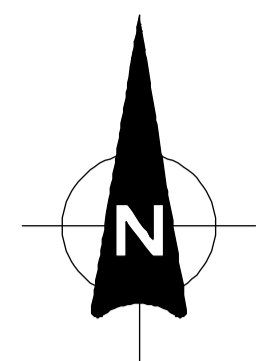
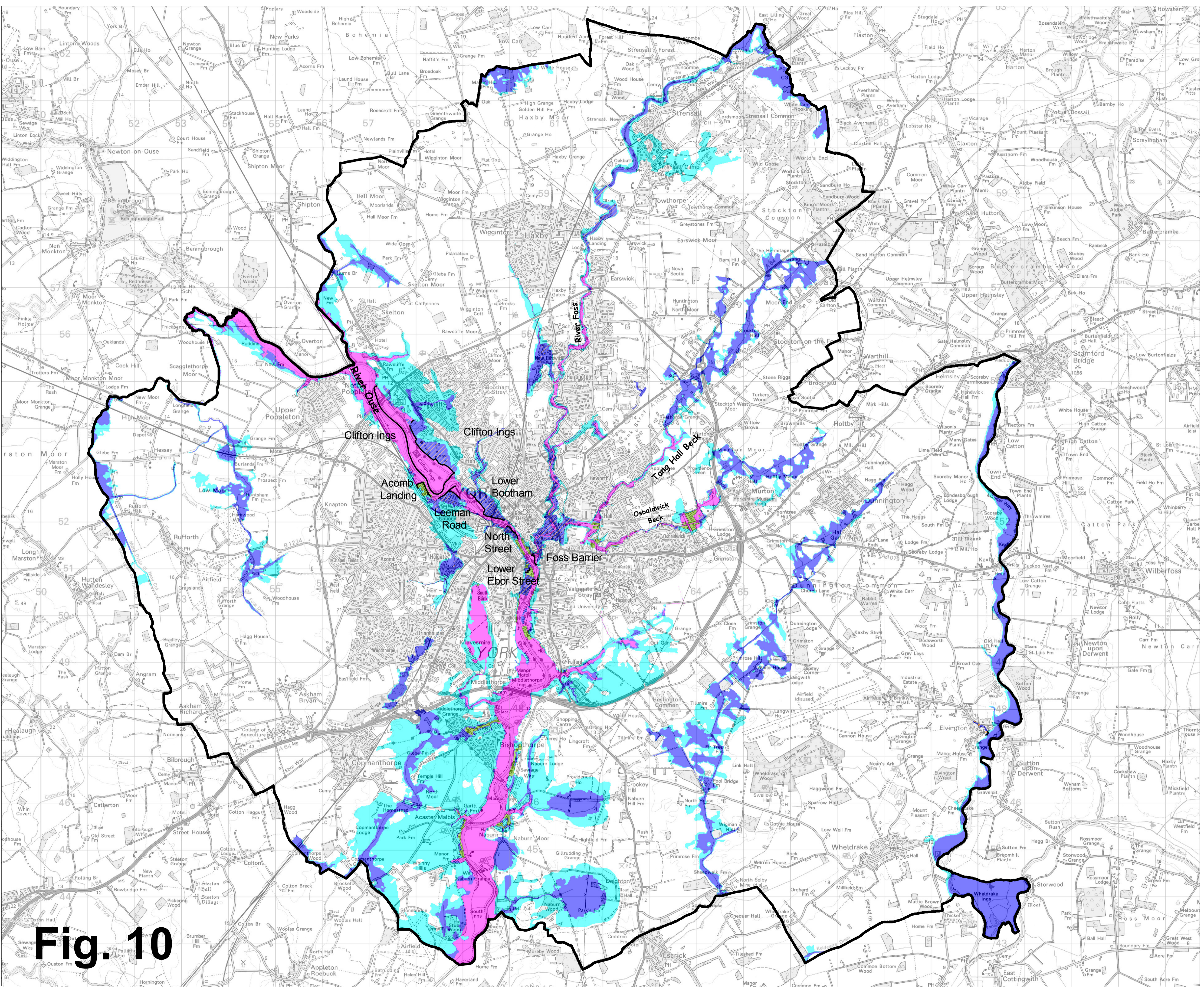

Figure 10



SFRA 2011 Flood Risk Zones Legend:

- All Uncoloured Areas
- Zone 1: Less than 1 in 1000 annual probability of flooding in any year (<0.1 Percent)
- Zone 2: Between 1 in 100 and 1 in 1000 annual probability of flooding in any year (1 Percent to 0.1 Percent)
- Zone 3a: Areas between 1 in a 100 and 1 in 25 annual probability of flooding in any year (1 to 4 Percent)
- Zone 3a - Defended up to 1 in 50, Flood Risk between 1 in 50 and 1 in 100 (2 to 1 Percent)
- Zone 3a - Defended up to 1 in 100 (1 Percent)
- Zone 3a(i): Developed areas with up to a 1 in 25 or greater annual probability of flooding in any year (4 Percent or greater)
- Zone 3b: Areas with up to a 1 in 25 or greater annual probability of flooding in any year (4 Percent or greater)
- Flood Defences



Based upon the Ordnance Survey mapping with the permission of the Controller of Her Majesty's Stationery Office, Crown Copyright. Unauthorised reproduction infringes Crown copyright and may lead to prosecution or civil proceedings. City of York Council, Licence No. 1000 20818

Revision	Date	Description	Drawn by:	Checked by:



9 St. Leonards Place, York, YO1 7ET Telephone: 01904 551466

STRATEGIC FLOOD RISK ASSESSMENT

Figure 10: All Flood Zones

Scale: NTS	Date: Feb 11
Originating Group: City Strategy	File Location: Q:\GROUP\DEV_REG\Flood\SFRA\SFRA 2010\Workspaces\All Zones
Status: Feasibility	Drawing Size: A1
	Drawing by: K Sheldon
	Revision Letter:

Drawing No.

Fig. 10