

# CYC LOCAL PLAN PREFERRED OPTIONS PROPOSALS MAP 1 - CITY WIDE

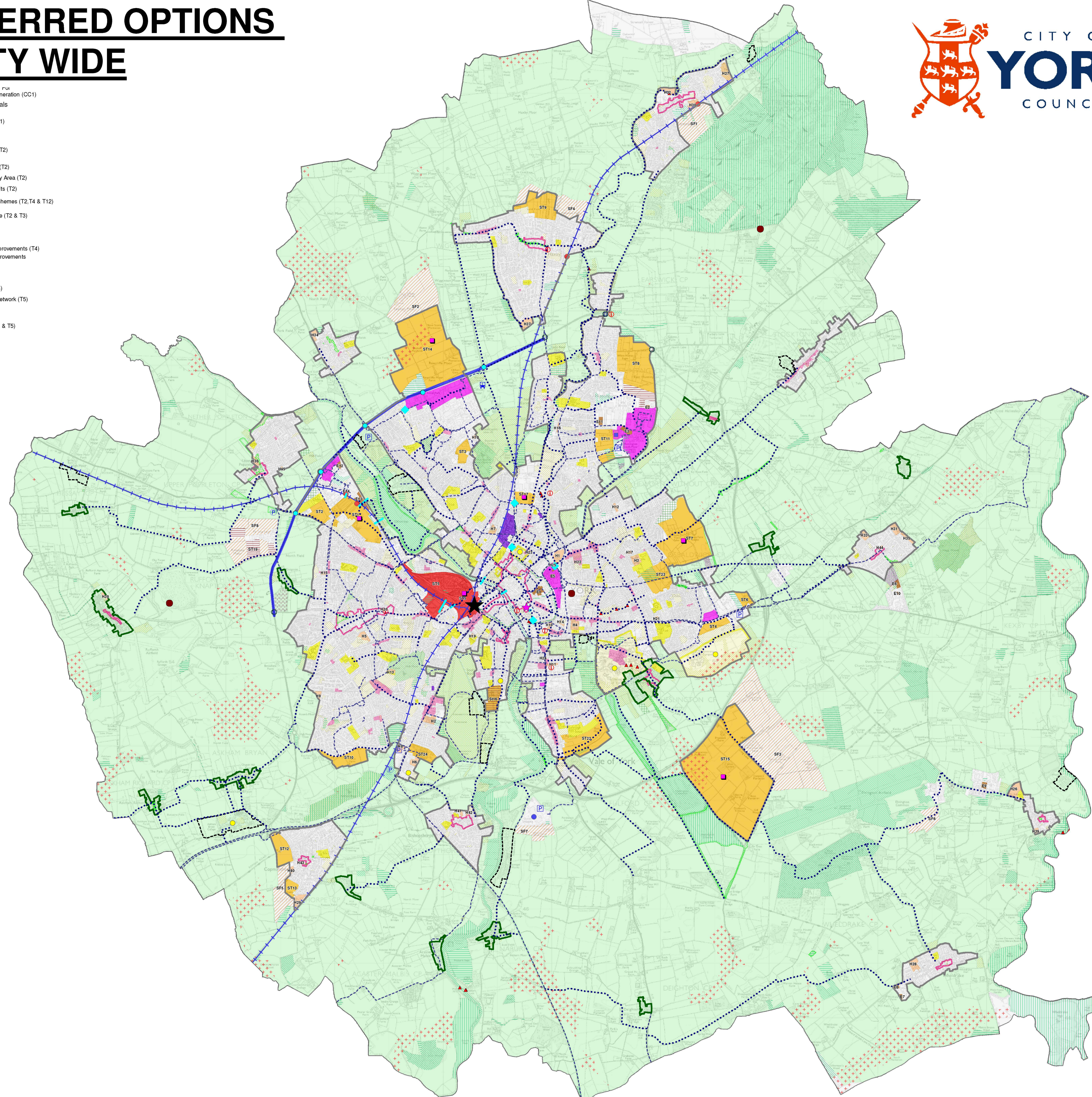

- Safeguarded Land (SS6)
- Settlement Boundary
- Section 7 - York Central**
- York Central (YC1)
- Section 8 - Economy**
- Strategic Employment (EMP1, EMP2, SS3 & SS4)
- General Employment (EMP1 & EMP2)
- Strategic Retail (EMP2, R3 & SS3)
- Proposed Strategic Leisure (EMP2 & SS3)
- Committed Strategic Leisure
- Section 9 - Retail**
- City/District/Local/Village Centre (R1)
- Local Neighbourhood Parade/Radial Parade (R2)
- Out of Centre Retail Destination (R4)
- Potential New Retail Hub
- Section 10 - Housing Growth and Distribution**
- Strategic Housing (H1, H2, H3 & SS3)
- General Housing Sites - H3 & H4
- Section 11 - Aiding Choice in the Housing Market**
- Areas of Search for Gypsy and Travellers (ACHM3)
- Areas of Search for Travelling Showpeople (ACHM3)
- Section 14 - Education Skills and Training**
- Educational Establishments (EST1)
- Further and Higher Education (EST 2)
- Section 15 - Universities**
- University Campuses (EST2, U1/U2/U3/U4/U5)
- Section 17 - Green Infrastructure**
- Nationally Significant Nature Conservation Sites (SSSIs, RAMSAR, SPA, SAC)
- Sites of Importance to Nature Conservation (GI1 & GI7)
- Sites of Local Interest for Nature Conservation (GI2)
- Existing Openspace (GI1, GI4 & GI7)
- New Openspace (GI5)
- Common Land and Village Greens (GI1)
- Section 18 - Greenbelt**
- Greenbelt (GB1, GB3, GB4 SS5)
- Settlements Washed Over by the Greenbelt (GB2)
- Major Developed Sites in the Greenbelt (GB5)
- Section 22 - Waste and Minerals**
- Potential Areas of Search for Renewable Electricity Generation (CC1)
- Household Waste and Recycling Sites (WM1)
- Section 23 - Transport**
- Existing Park Ride Sites which may be expanded (T2)
- Proposed New / Relocated Park and Ride (T2)
- Park and Ride Opportunity Area (T2)
- New Railway Stations/Halts (T2)
- Highway Improvement Schemes (T2, T4 & T12)
- Potential Tram/Train Route (T2 & T3)
- York Railway Station (T3)
- Roundabout Junction Improvements (T4)
- Roundabout Junction Improvements with Grade Separation if Ring Road Duelled (T4)
- Potential Dualing of York Outer Ring Road (T4)
- Existing Strategic Cycle Network (T5)
- Proposed Improvements to the Cycle Network (T5)
- Potential New Bridges (T3 & T5)



Based upon the Ordnance Survey mapping with the permission of the Controller of Her Majesty's Stationery Office, Crown Copyright.

Unauthorised reproduction infringes Crown copyright and may lead to prosecution or civil proceedings.

City of York Council, Licence No. 1000 20818

**Consultation Version June 2013**

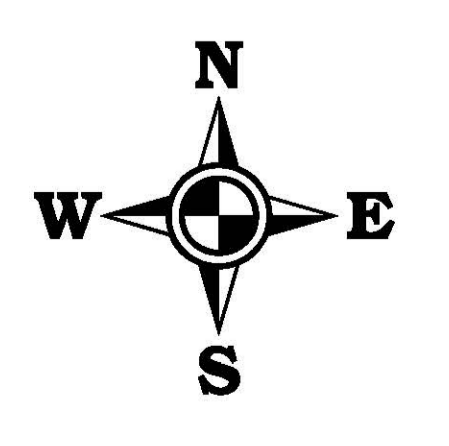

# CYC LOCAL PLAN PREFERRED OPTIONS PROPOSALS MAPS

## MAP 2A STRENSALL, HUNTINGTON AND NEW EARSWICK, HEWORTH AND HEWORTH WITHOUT (NORTH)

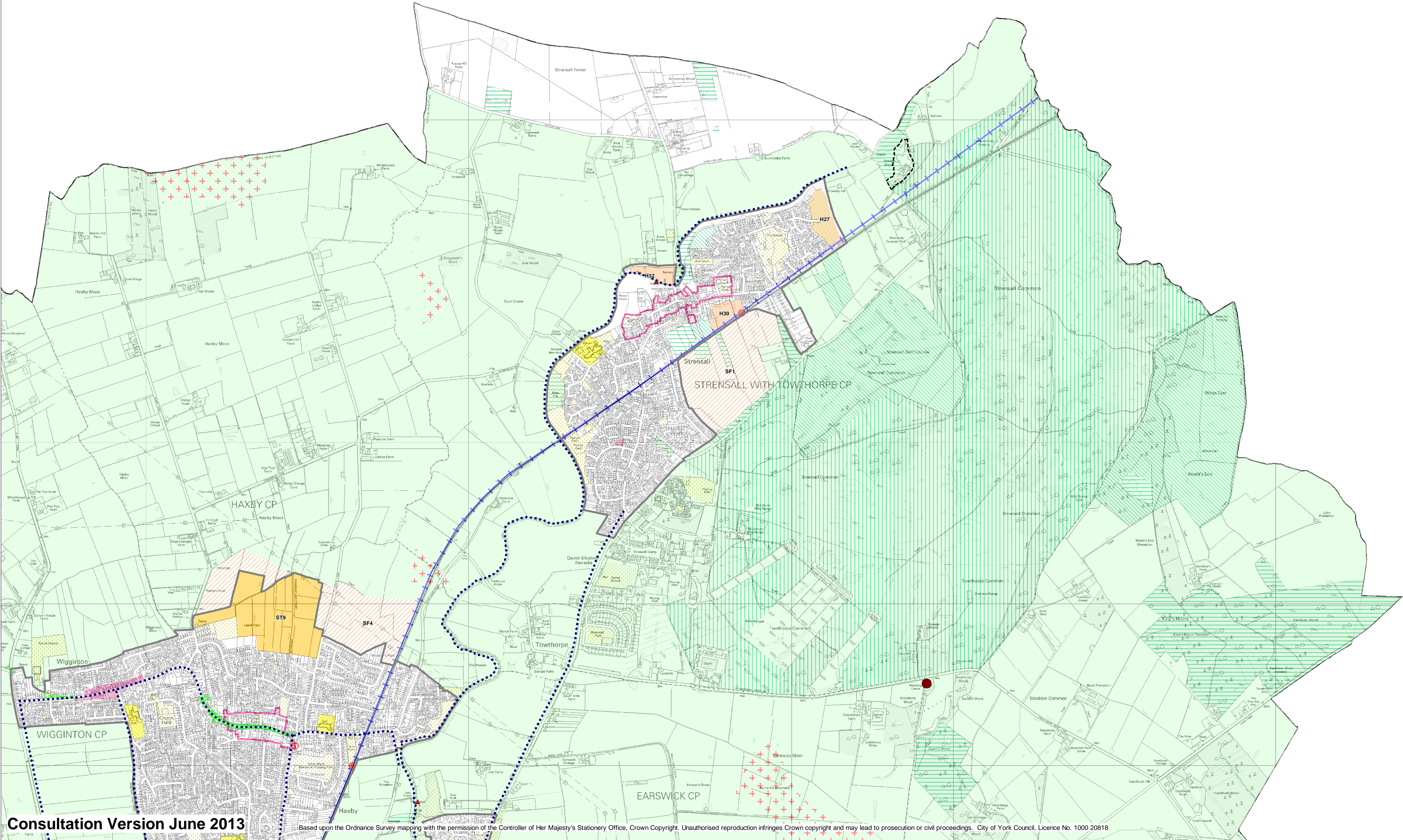

# CYC LOCAL PLAN PREFERRED OPTIONS PROPOSALS MAPS

## MAP 2B STRENSALL, HUNTINGTON AND NEW EARSWICK, HEWORTH AND HEWORTH WITHOUT (SOUTH)

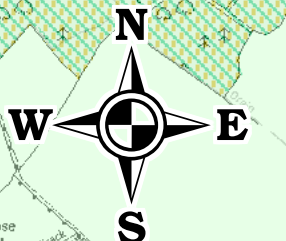
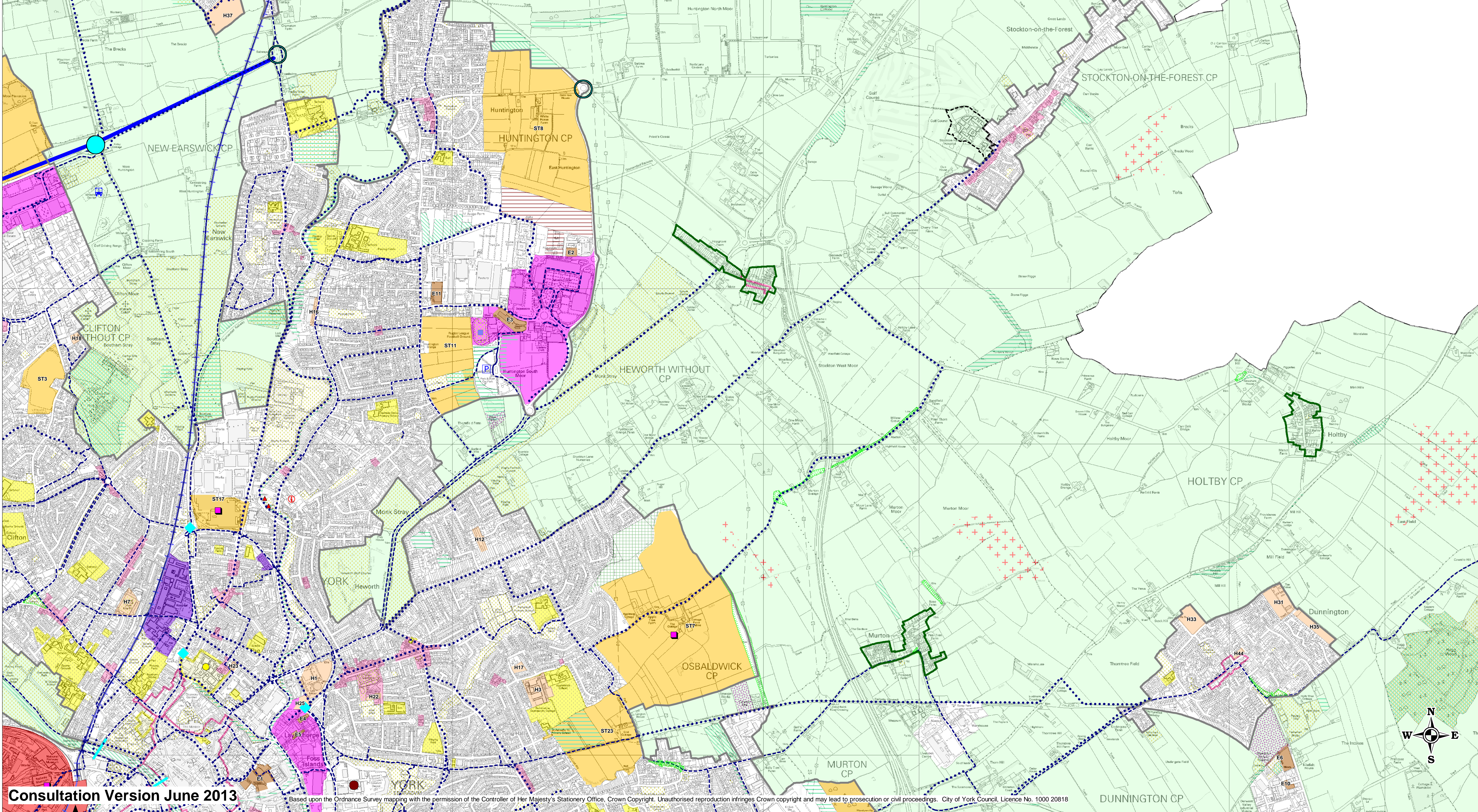

# CYC LOCAL PLAN PREFERRED OPTIONS PROPOSALS MAPS MAP 3 HAXBY AND WIGGINTON

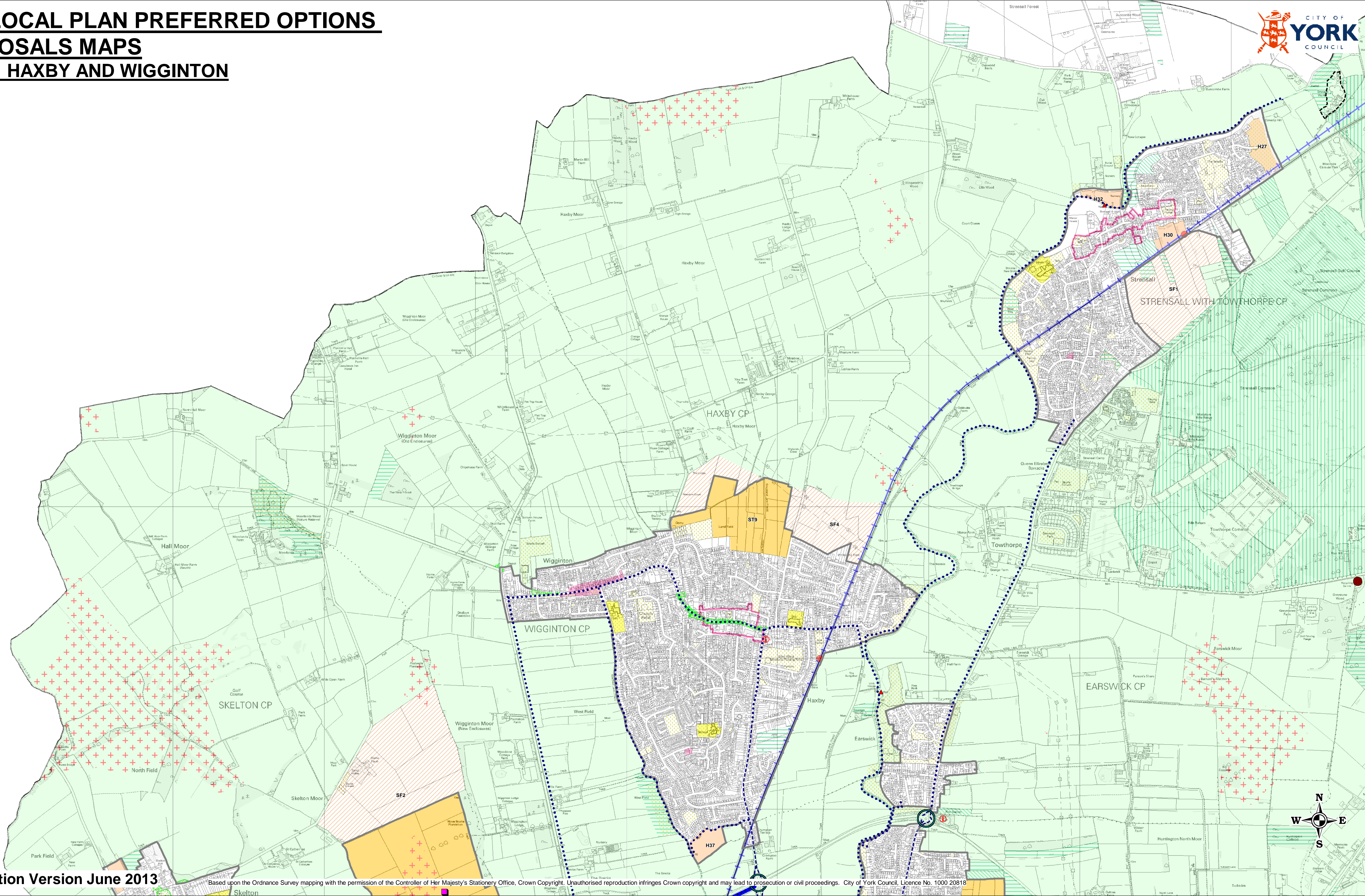

Consultation Version June 2013

Based upon the Ordnance Survey mapping with the permission of the Controller of Her Majesty's Stationery Office, Crown Copyright. Unauthorised reproduction infringes Crown copyright and may lead to prosecution or civil proceedings. City of York Council, Licence No. 1000 20818

# CYC LOCAL PLAN PREFERRED OPTIONS

## PROPOSALS MAPS

### MAP 4 SKELTON, CLIFTON, RAWCLIFFE AND CLIFTON WITHOUT

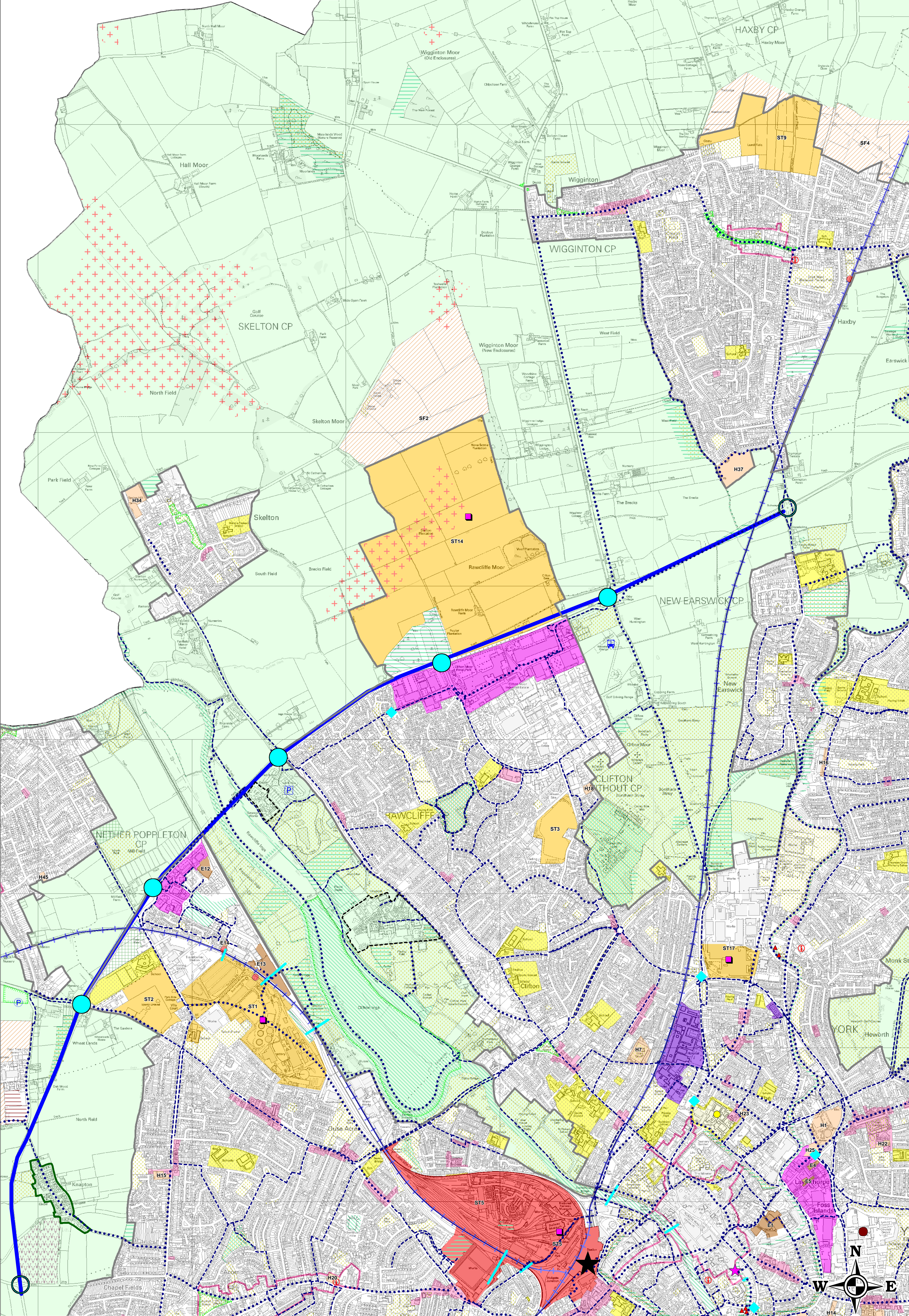

Consultation Version June 2013

Based upon the Ordnance Survey mapping with the permission of the Controller of Her Majesty's Stationery Office. Crown Copyright. Unauthorised reproduction infringes Crown copyright and may lead to prosecution or civil proceedings. City of York Council, Licence No. 1000 20818

**CYC LOCAL PLAN PREFERRED OPTIONS  
PROPOSALS MAPS  
MAP 5A RURAL WEST, ACOMB, WESTFIELD,  
DRINGHOUSES AND WOODTHORPE (NORTH)**

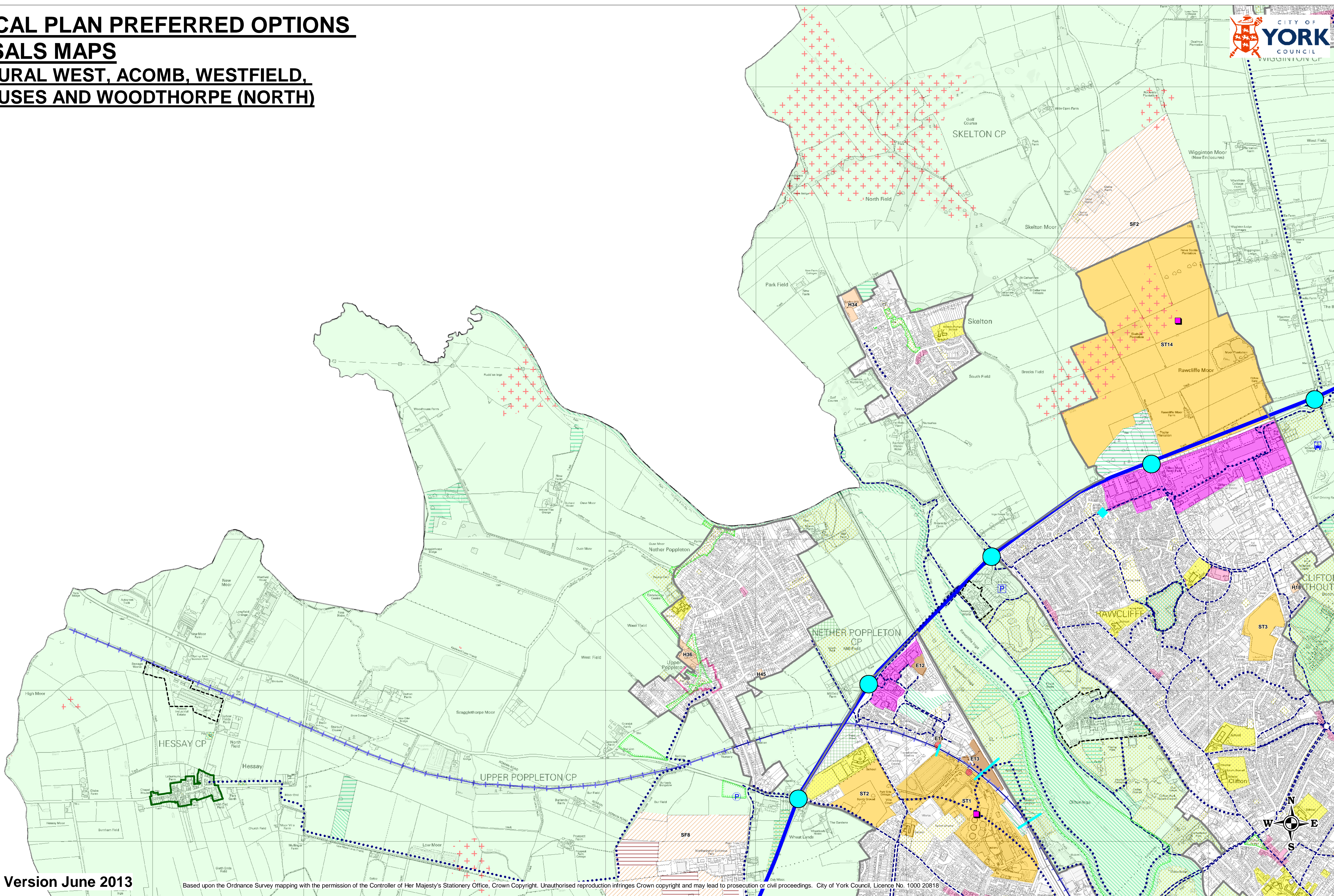

# CYC LOCAL PLAN PREFERRED OPTIONS PROPOSALS MAPS MAP 5B RURAL WEST, ACOMB, WESTFIELD, DRINGHOUSES AND WOODTHORPE (CENTRAL)

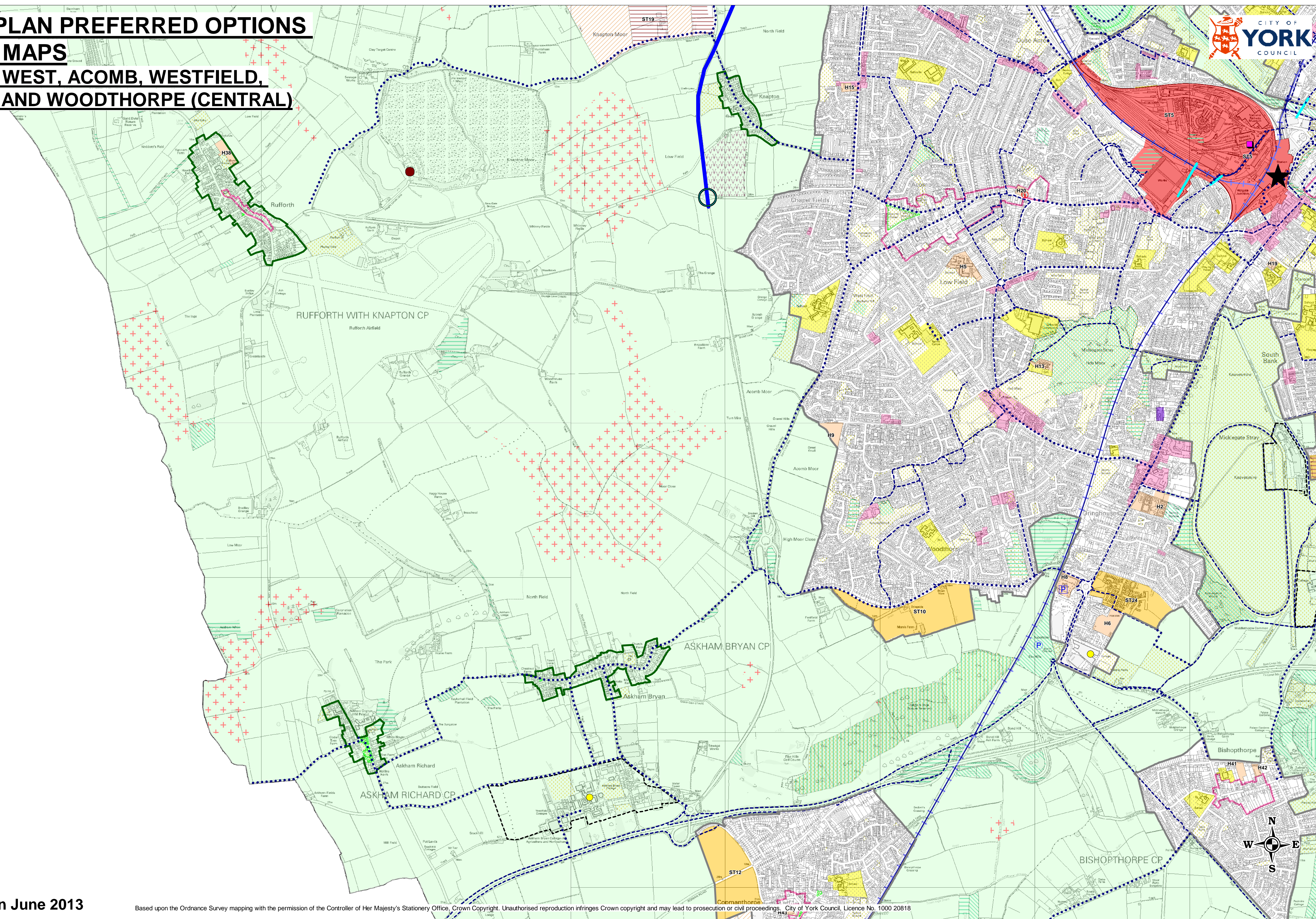

**CYC LOCAL PLAN PREFERRED OPTIONS  
PROPOSALS MAPS  
MAP 5C RURAL WEST, ACOMB, WESTFIELD,  
DRINGHOUSES AND WOODTHORPE (SOUTH)**

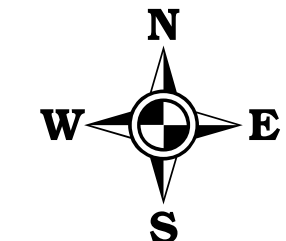
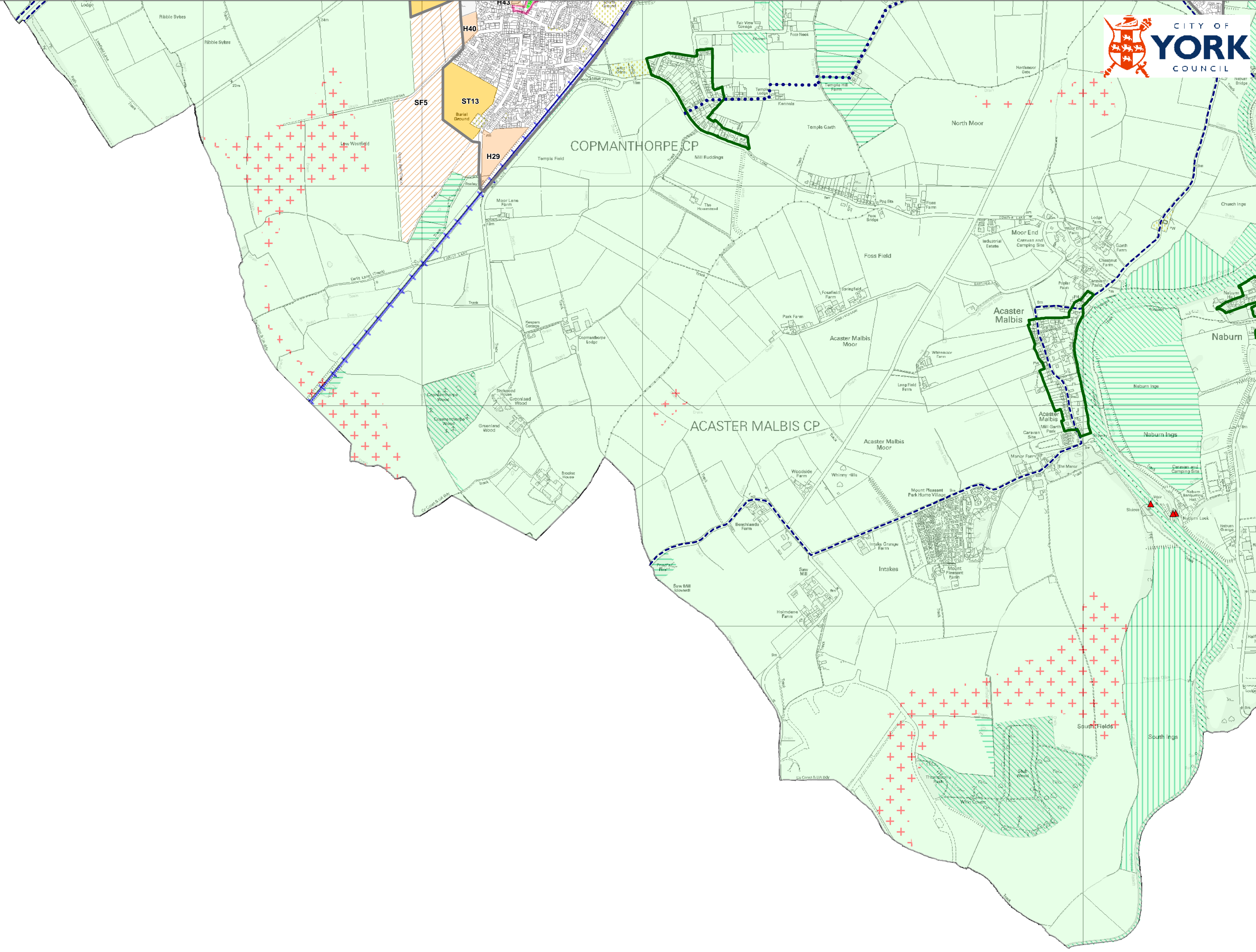



# CYC LOCAL PLAN PREFERRED OPTIONS PROPOSALS MAPS MAP 6 BISHOPTHORPE

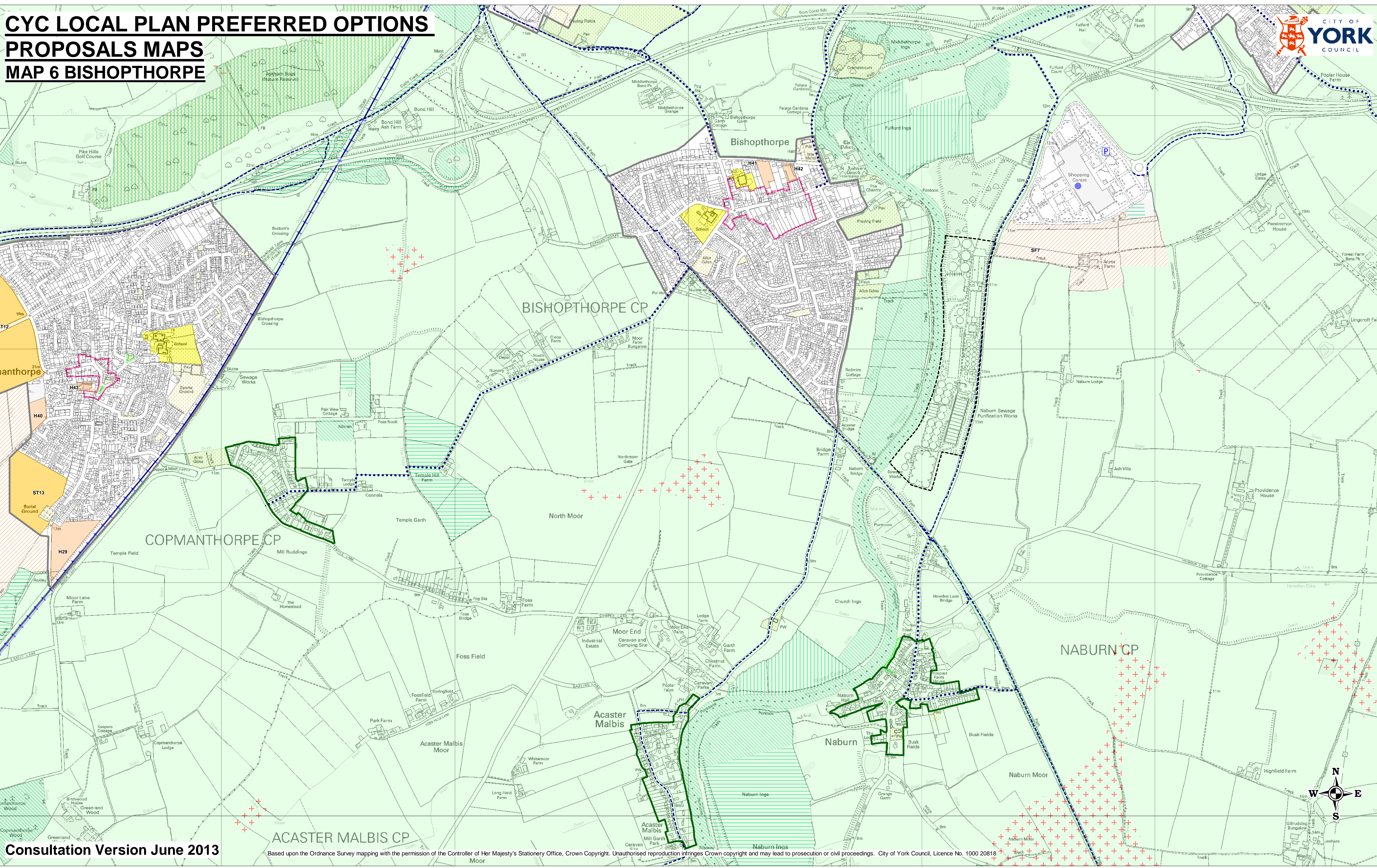

# CYC LOCAL PLAN PREFERRED OPTIONS PROPOSALS MAPS MAP 7A WHELDRAKE (WEST)

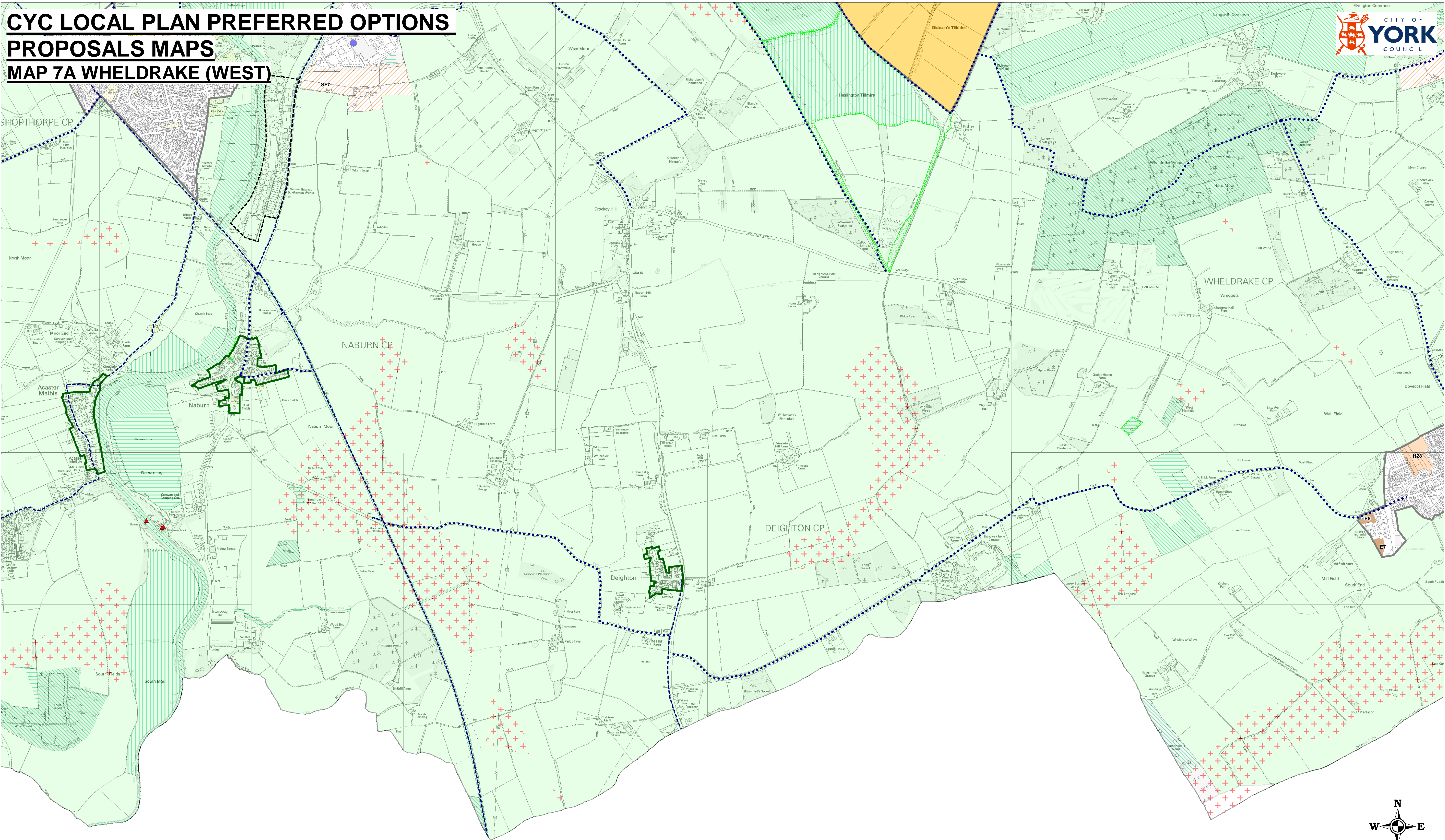

# CYC LOCAL PLAN PREFERRED OPTIONS

## PROPOSALS MAPS

### MAP 7B WHELDRAKE (EAST)

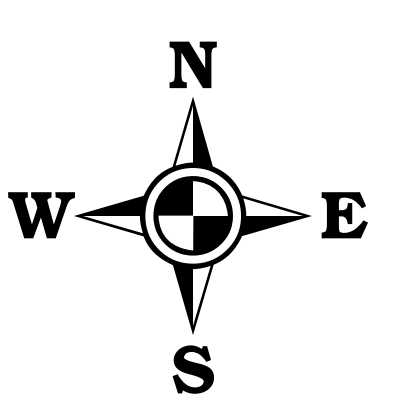
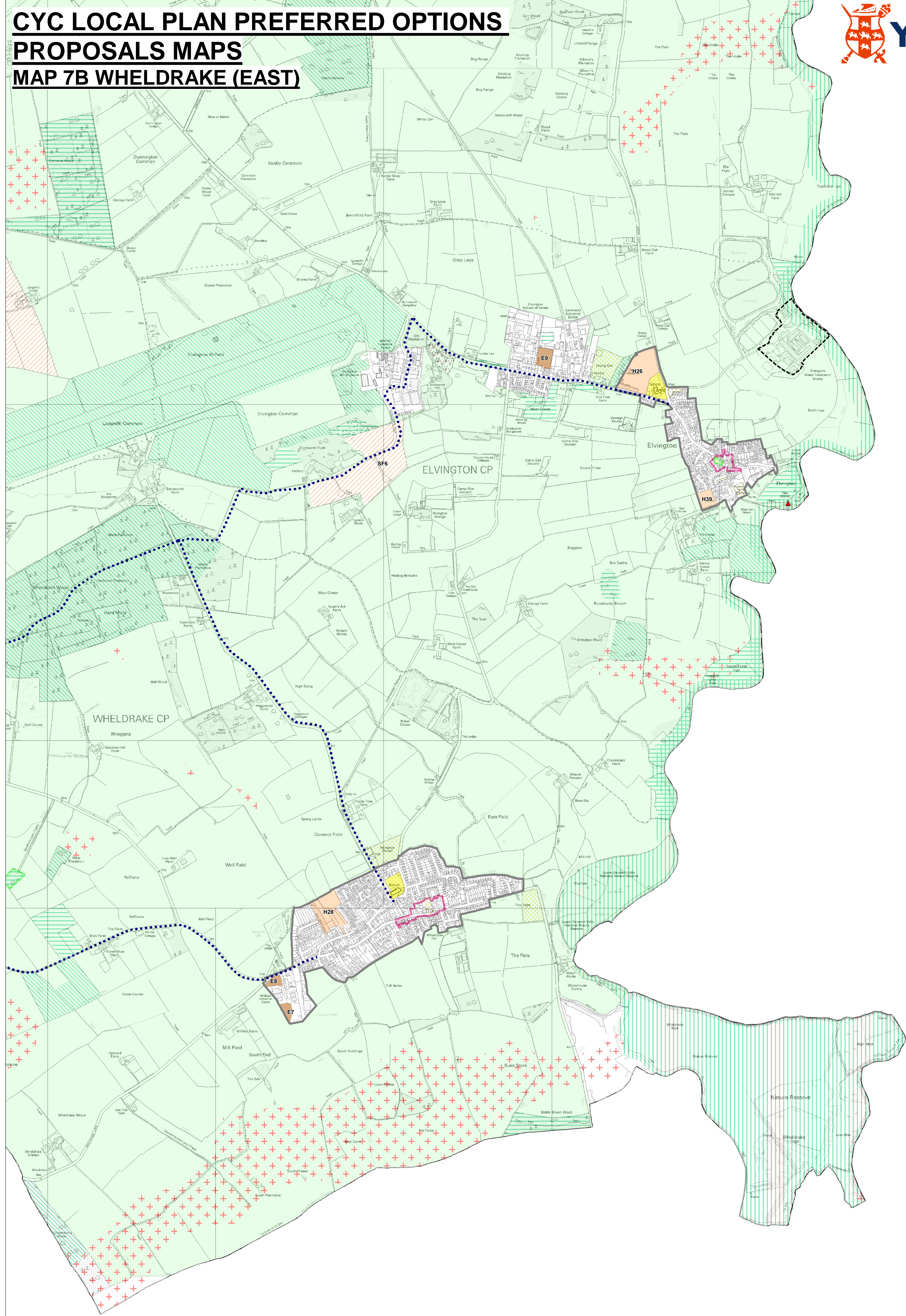

Consultation Version June 2013

Based upon the Ordnance Survey mapping with the permission of the Controller of Her Majesty's Stationery Office, Crown Copyright. Unauthorised reproduction infringes Crown copyright and may lead to prosecution or civil proceedings. City of York Council, Licence No. 1000 20818

# CYC LOCAL PLAN PREFERRED OPTIONS PROPOSALS MAPS MAP 8A DERWENT (SOUTH)

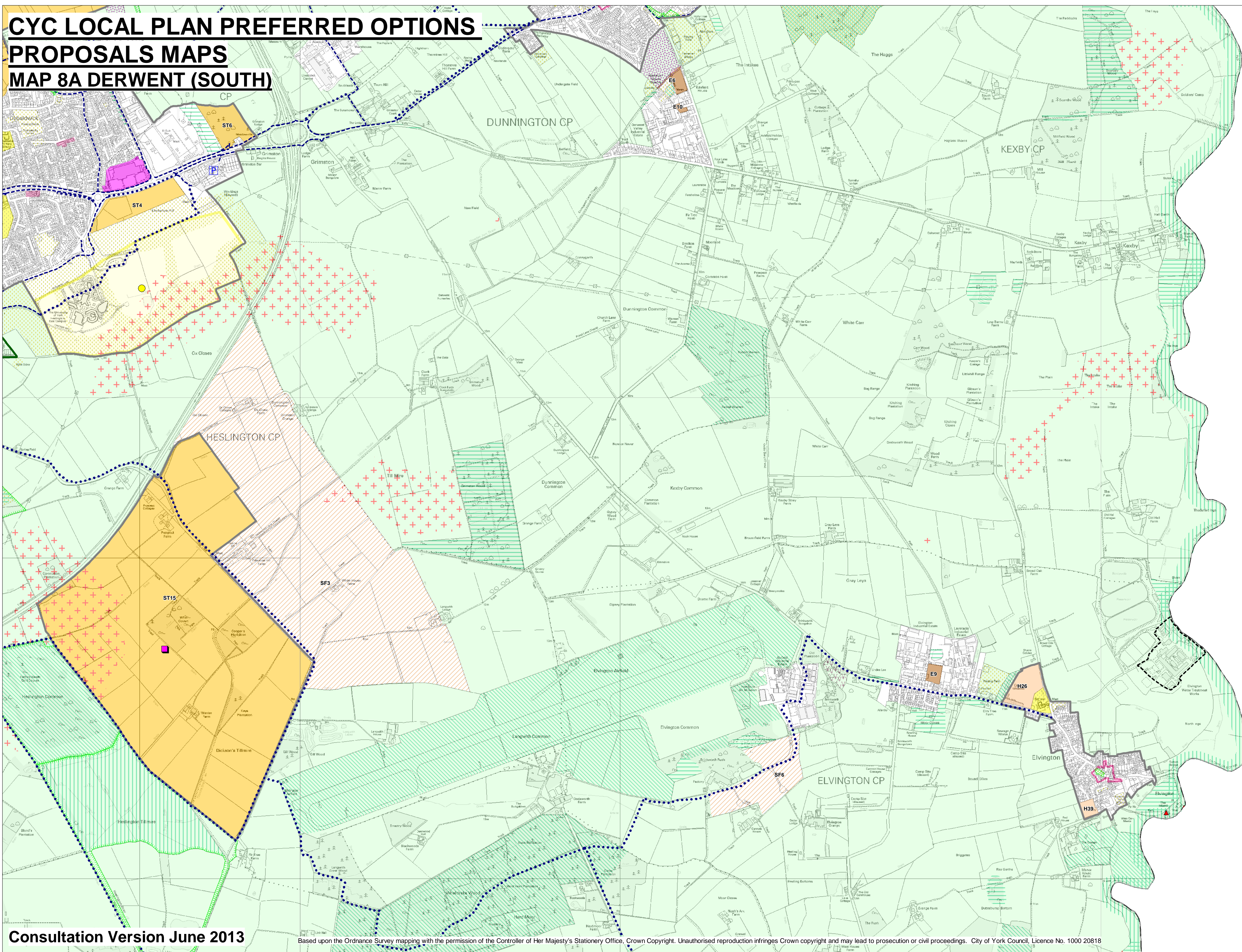

# CYC LOCAL PLAN PREFERRED OPTIONS PROPOSALS MAPS MAP 8B DERWENT (NORTH)

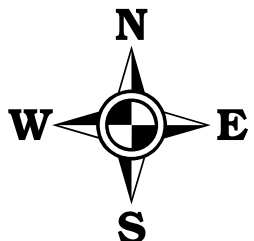
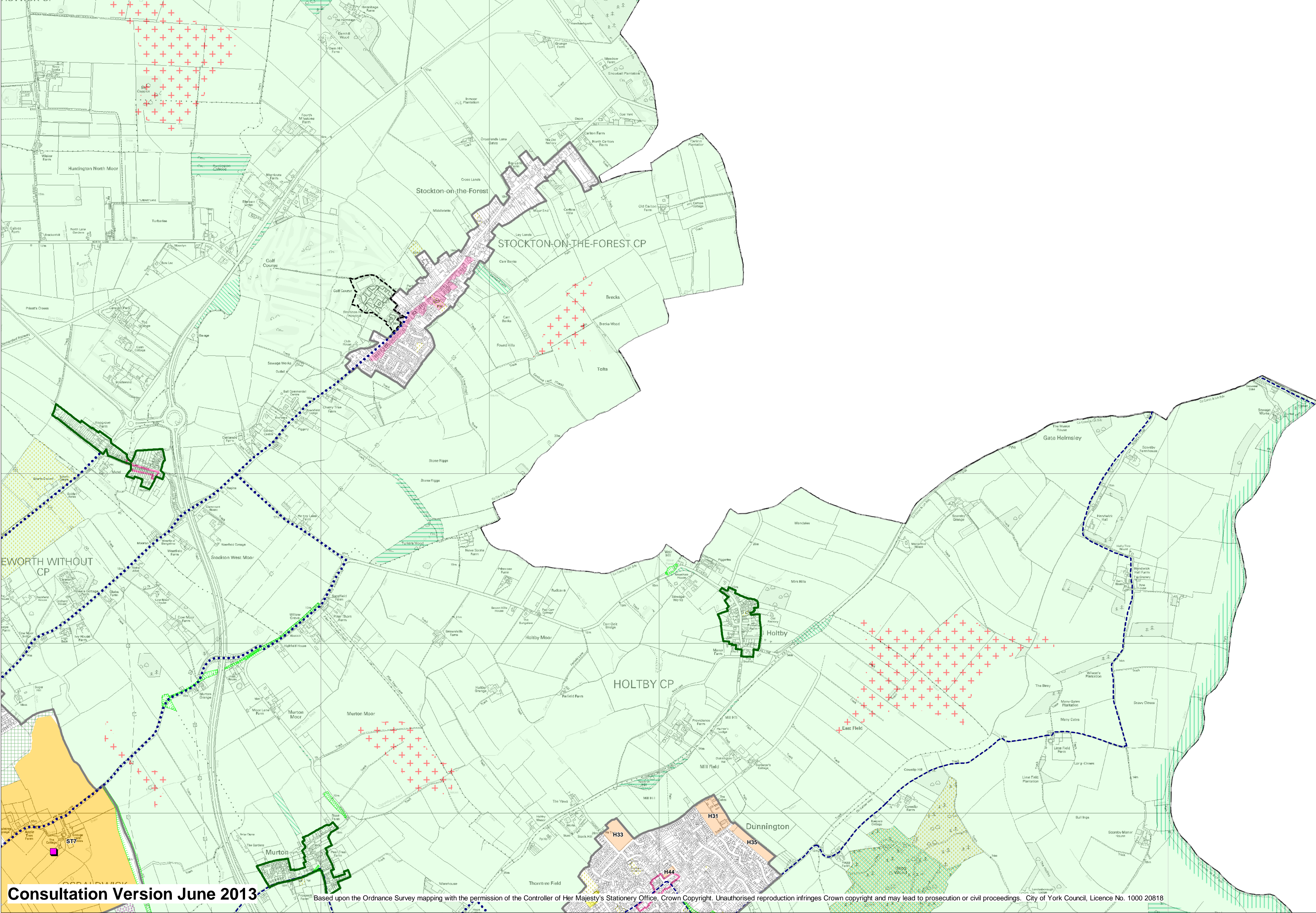

# CYC LOCAL PLAN PREFERRED OPTIONS PROPOSALS MAPS MAP 9 HESLINGTON & FULFORD

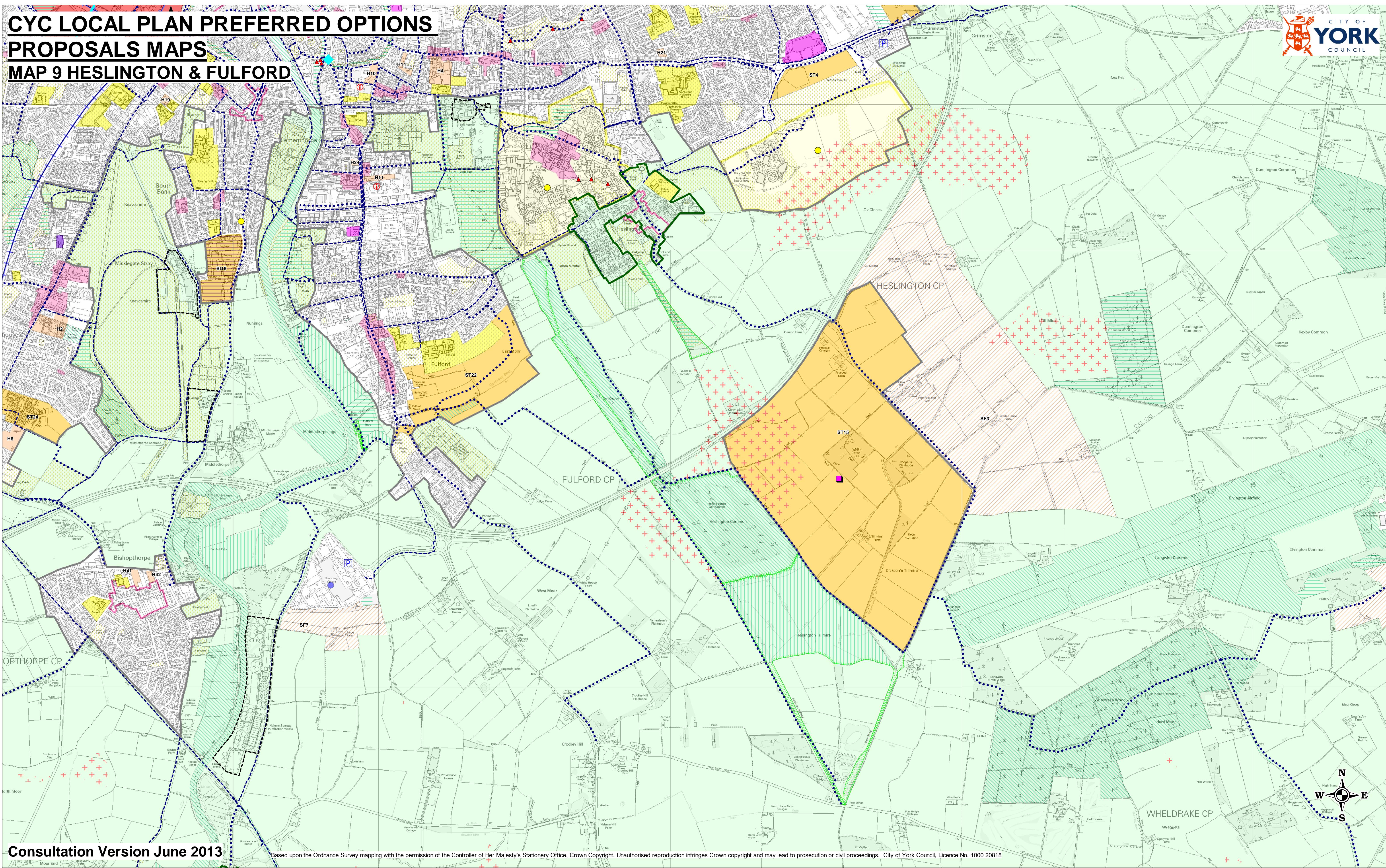

# CYC LOCAL PLAN PREFERRED OPTIONS PROPOSALS MAPS MAP 10 OSBALDWICK, HULL ROAD, FISHERGATE & GUILDHALL

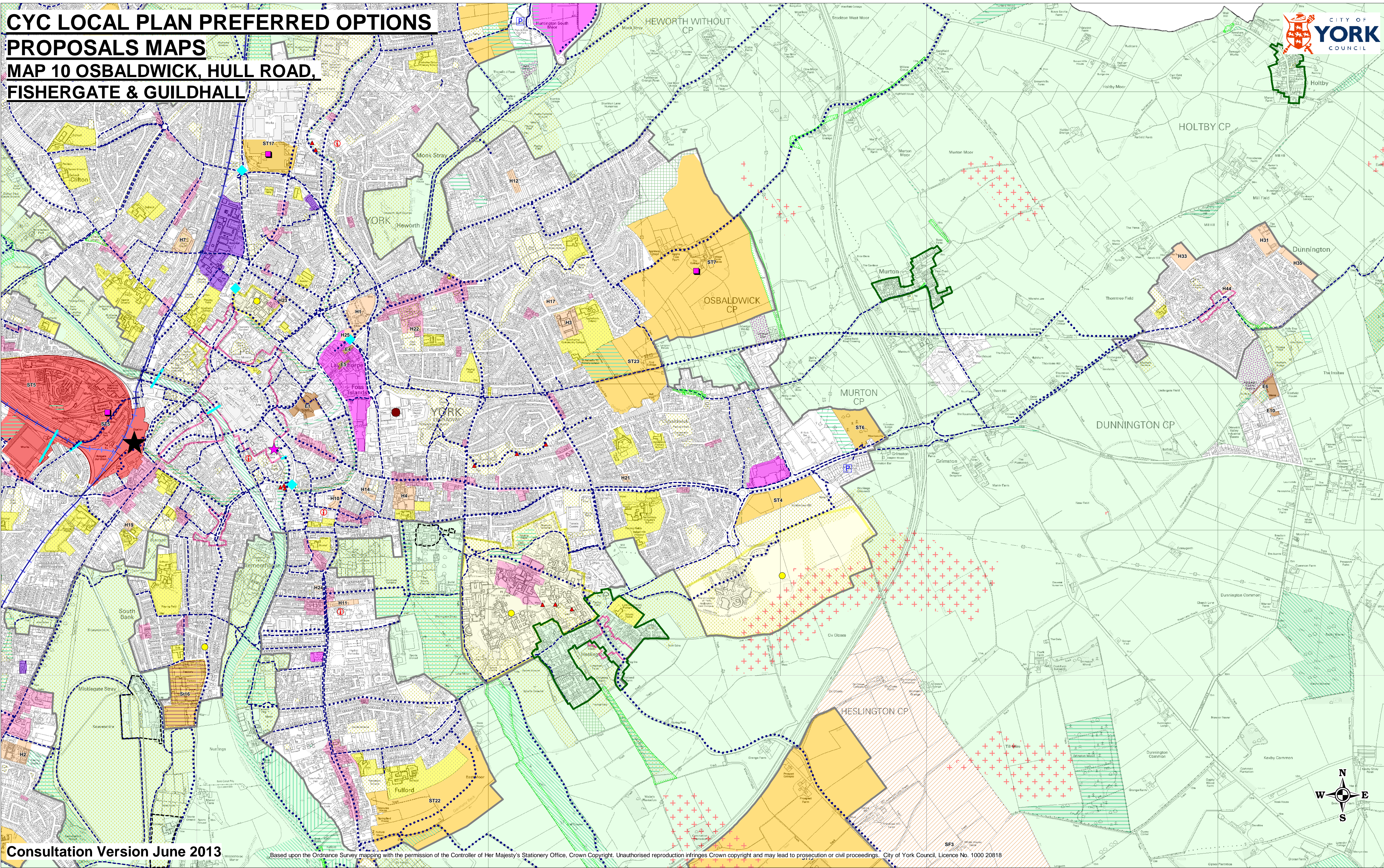

Consultation Version June 2013

Based upon the Ordnance Survey mapping with the permission of the Controller of Her Majesty's Stationery Office, Crown Copyright. Unauthorised reproduction infringes Crown copyright and may lead to prosecution or civil proceedings. City of York Council, Licence No. 1000 20818

SF3

# CYC LOCAL PLAN PREFERRED OPTIONS

## PROPOSALS MAPS

### MAP 11 HOLGATE & MICKLEGATE

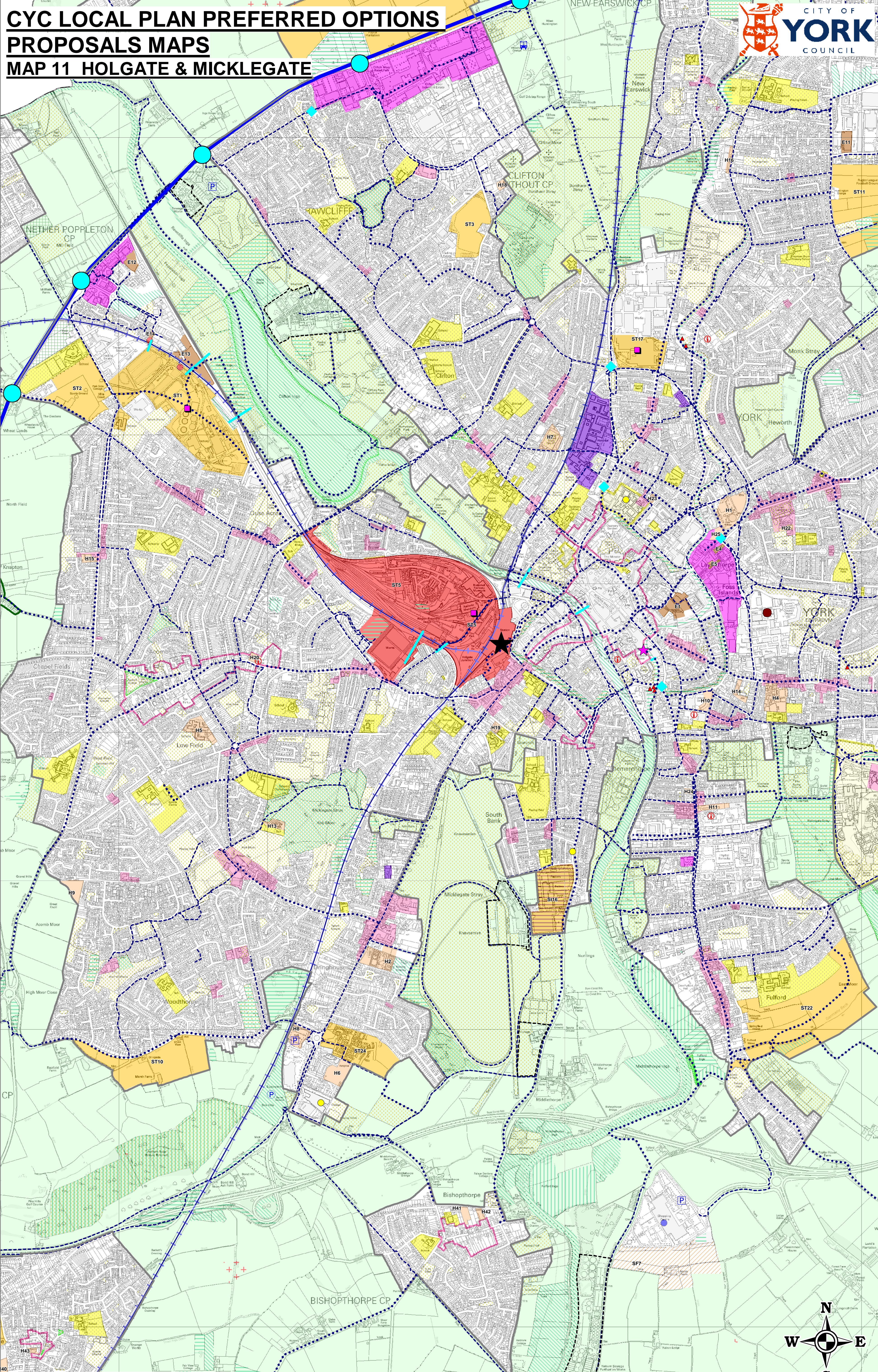

Consultation Version June 2013

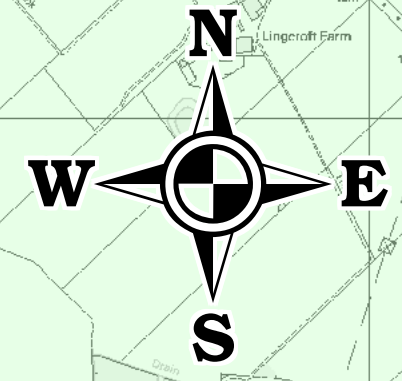



# CYC LOCAL PLAN PREFERRED OPTIONS PROPOSALS MAP KEY

## Section 2 - Spatial Portrait

 City of York Council Boundary

## Section 5 - Spatial Strategy

 Safeguarded Land (SS6)

 Settlement Boundary

## Section 7 - York Central

 York Central (YC1)

## Section 8 - Economy

 Strategic Employment (EMP1, EMP2, SS3 & SS4)

 General Employment (EMP1 & EMP2)

 Strategic Retail (EMP2, R3 & SS3)

 Proposed Strategic Leisure (EMP2 & SS3)

 Committed Strategic Leisure

## Section 9 - Retail

 City/District/Local/Village Centre (R1)

 Local Neighbourhood Parade/Radial Parade (R2)

 Out of Centre Retail Destination (R4)

 Potential New Retail Hub

## Section 10 - Housing Growth and Distribution

 Strategic Housing (H1, H2, H3 & SS3)

 General Housing Sites - H3 & H4

## Section 11 - Aiding Choice in the Housing Market

 Areas of Search for Gypsy and travellers (ACHM3)

 Areas of Search for Travelling Showpeople (ACHM3)

## Section 13 - Community Facilities

 Existing Health Care Facilities (CF4 & EMP3)

 Emergency Services (CF4)

## Section 14 - Education Skills and Training

 Educational Establishments (EST1)

 Further and Higher Education (EST 2)

## Section 15 - Universities

 University Campuses (EST2, U1/U2/U3/U4/U5)

## Section 17 - Green Infrastructure

 Nationally Significant Nature Conservation Sites (SSSIs, RAMSAR, SPA, SAC)

 Sites of Importance to Nature Conservation (GI1 & GI7)

 Sites of Local Interest for Nature Conservation (GI2)

 Existing Openspace (GI1, GI4 & GI7)

 New Openspace (GI5)

 Common Land and Village Greens (GI1)

## Section 18 - Greenbelt

 Greenbelt (GB1, GB3, GB4 SS5)

 Settlements Washed Over by the Greenbelt (GB2)

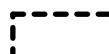
 Major Developed Sites in the Greenbelt (GB5)

## Section 20 - Climate Change

 Potential Areas of Search For Renewable Electricity Generation (CC1)

 Potential Areas of Search For Renewable Electricity Generation (CC1)

## Section 22 - Waste and Minerals

 Household Waste and Recycling Sites (WM1)

## Section 23 - Transport

 Existing Park Ride Sites which may be expanded (T2)

 Proposed New / Relocated Park and Ride (T2)

 Park and Ride Opportunity Area (T2)

 New Railway Stations/Halts (T2)

 Highway Improvement Schemes (T2, T4 & T12)

 Potential Tram/Train Route (T2 & T3)

 York Railway Station (T3)

 Roundabout Junction Improvements (T4)

 Roundabout Junction Improvements with Grade Separation if Ring Road Duelled (T4)

 Potential Dualling of York Outer Ring Road (T4)

 Existing Strategic Cycle Network (T5)

 Proposed Improvements to the Cycle Network (T5)

 Potential New Bridges (T3 & T5)

**CONSULTATION VERSION JUNE 2013**

