

# **CES SUSTAINABLE TRANSPORT SERVICES**

## **DOCUMENTUM:**

**FILE PATH:** Transport and Infrastructure/ Transport Planning/TPU General Admin & Offices Procedures/Documentum/Ruth Stephenson/York Central

**FILE NAME:** Transport Report for Stage 2 Appendix B 2003

**YORK CENTRAL**  
TRANSPORT REPORT FOR STAGE 2 MASTERPLAN

APPENDIX B  
SATURN MODELLING  
STAGE 1

Prepared for  
YORK CENTRAL STEERING  
GROUP

**ALAN BAXTER AND ASSOCIATES**

FEBRUARY 2003

1218/70/AR/fl

Revised  
Revised

14 June 2002  
1 July 2002  
10 July 2002

---

## **YORK CENTRAL**

### **Outline Scope of Saturn Modelling**

Initially using the a.m. peak but then run on the p.m. peak and off-peak models.

Test existing network model – understand existing flows and existing pinch points.

#### **Stage 1**

Model the following scenarios on the Saturn Model using existing traffic flows. Refer to sketches (figs. 1 to 9).

- 1a) Model with road link A examine how existing traffic redistributes itself (fig. 1).
- 1b) Model with road link A and severing existing route through housing estate at Y - examine how existing traffic re-distributes itself (fig. 2). Link Y effectively becomes a no through road.
- 1c) Model with road link B – examine how existing traffic re-distributes itself (fig. 3).
- 1d) Model with road links B and C – examine combined effects on existing traffic (fig. 4).
- 1e) Model with A, B, C, D and E, sever Leaman Road at F and make route through housing at Y a no through road – examine combined effects on existing traffic (fig. 5).
- 1f) Model with A, B, C, D, E, sever Leaman Road at F, create no through road at Y and add in link G (fig. 6).
- 1g) Model with road link G – examine how existing traffic re-distributes itself (fig. 7).
- 1h) Model with road links B, C, D, F and G – examine combined effects on existing network (fig. 8).

- 1i) Model with road links B, C, D, E and G and create no through road at Y (fig. 9).

ABA to supply sketch of indicative junction layout where new links interface with existing road network examples of junctions 1 and 3 included.

## Stage 2

---

- 2) Model the effects of adding extra traffic onto the new network in each of the scenarios a) to i). Quantum of traffic to add in, to be agreed between ABA and CYC. Extra traffic to reflect amount of development likely to have been built at each stage.

Scenarios to reflect the likely growth of the development as roads are added. Scenarios will also need to reflect the range of possible modal splits. Modelling should allow for carrying out tests to establish the sensitivity of the model.

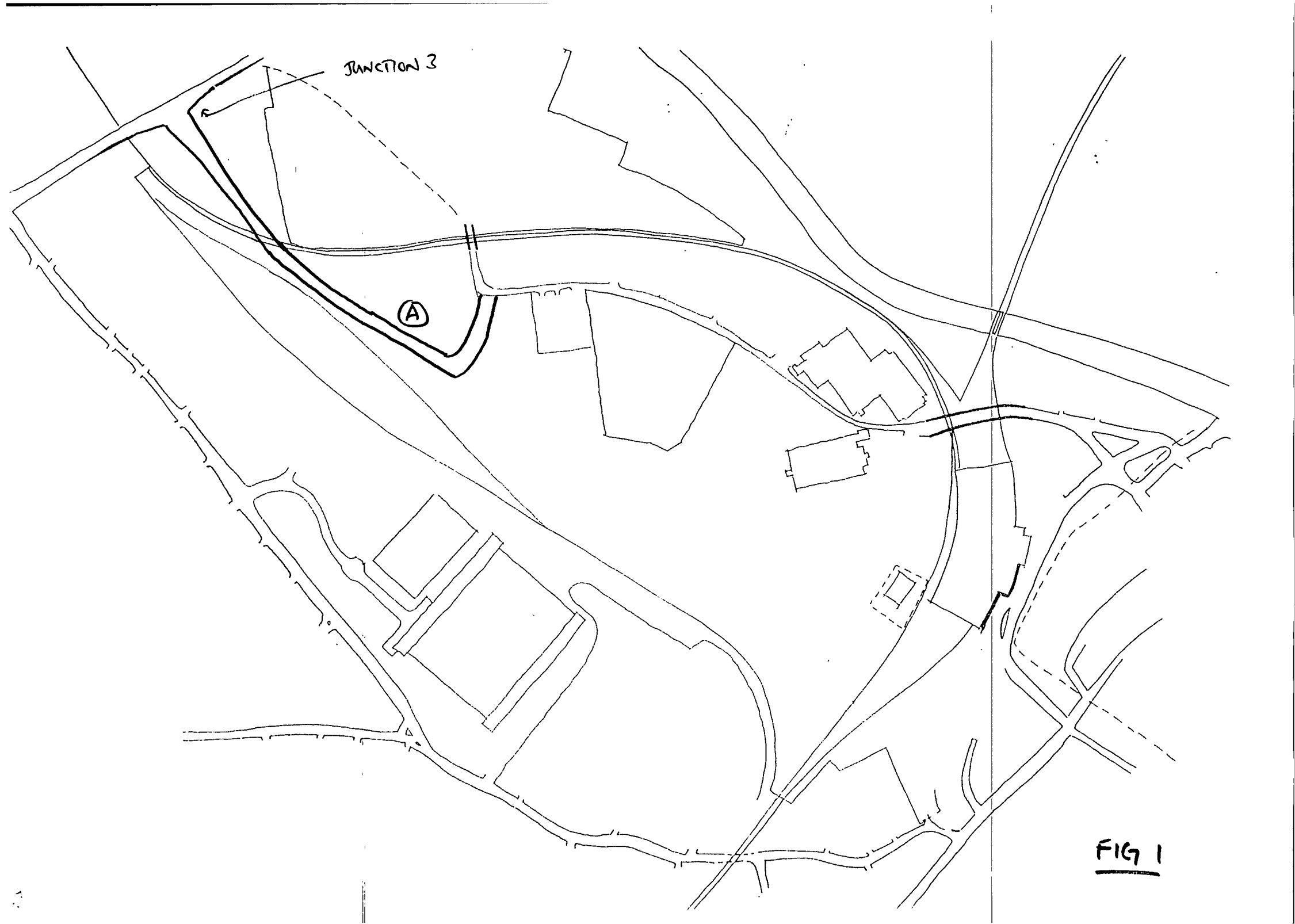

JUNCTION 3

A

FIG 1

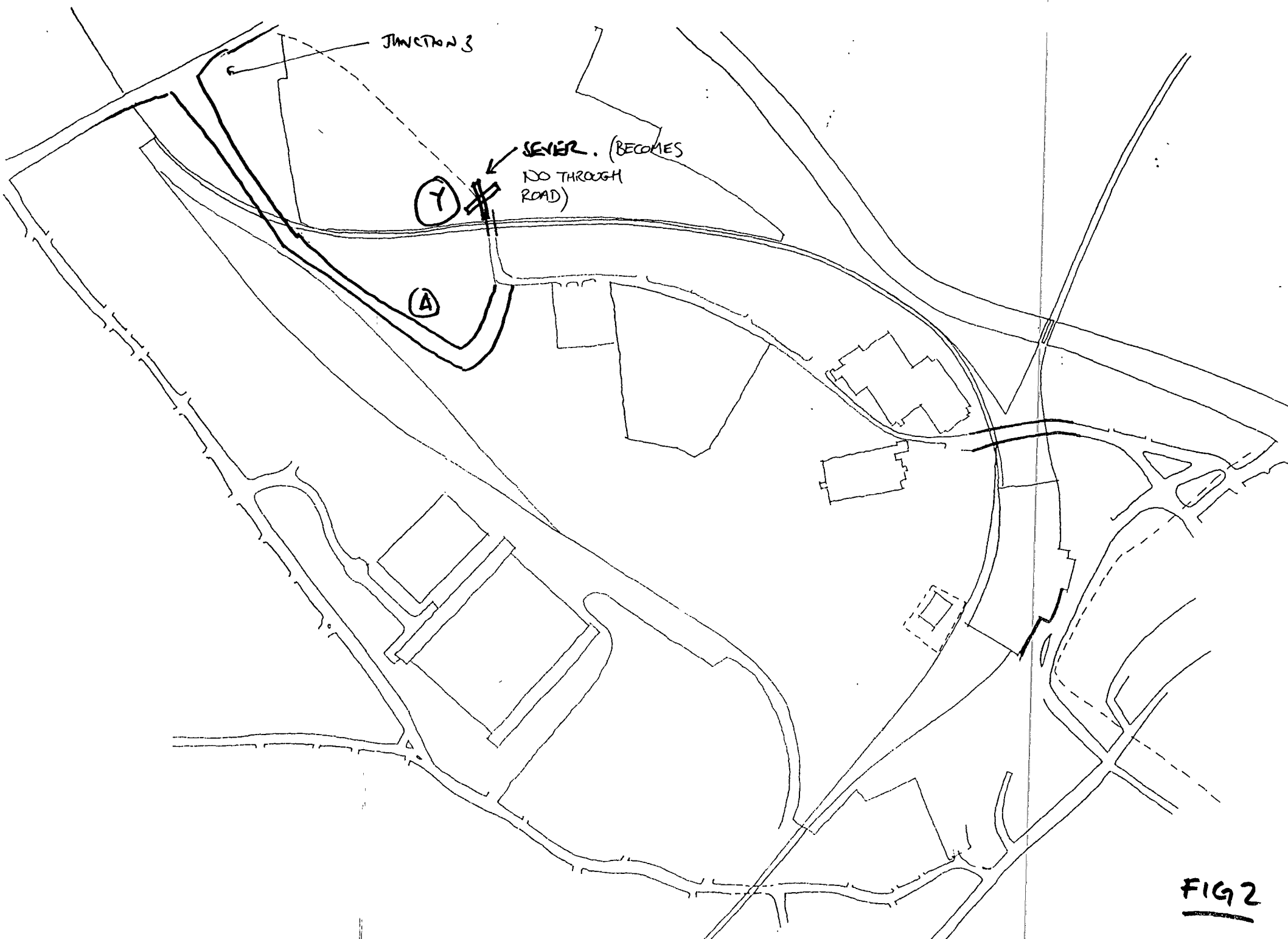

FIG 2

FIG 3

QUARTER 1

QUARTER 2

(B)



4614





FIG 5

11

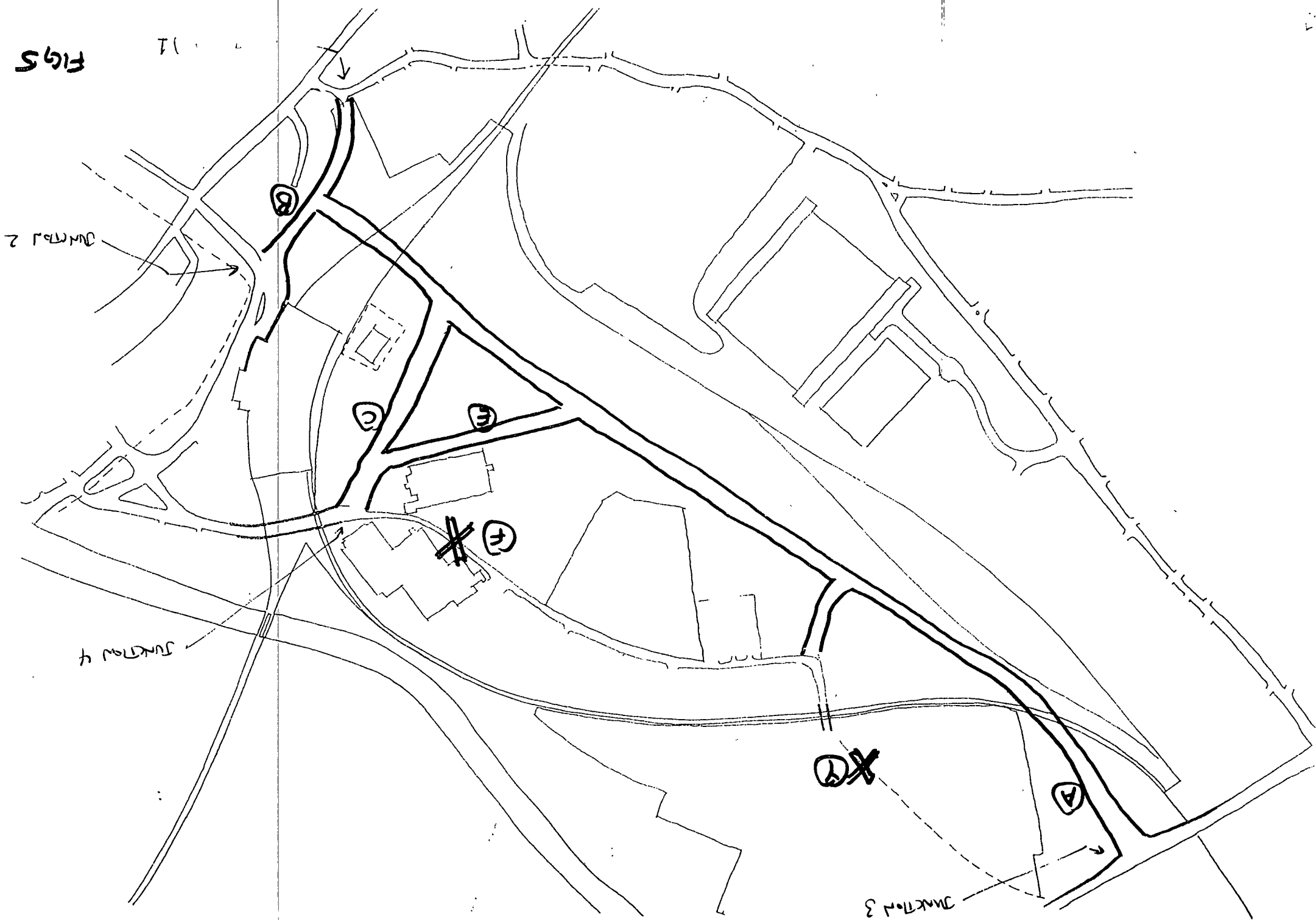

JUNCTION 2

JUNCTION 4

JUNCTION 3



Fig 6.

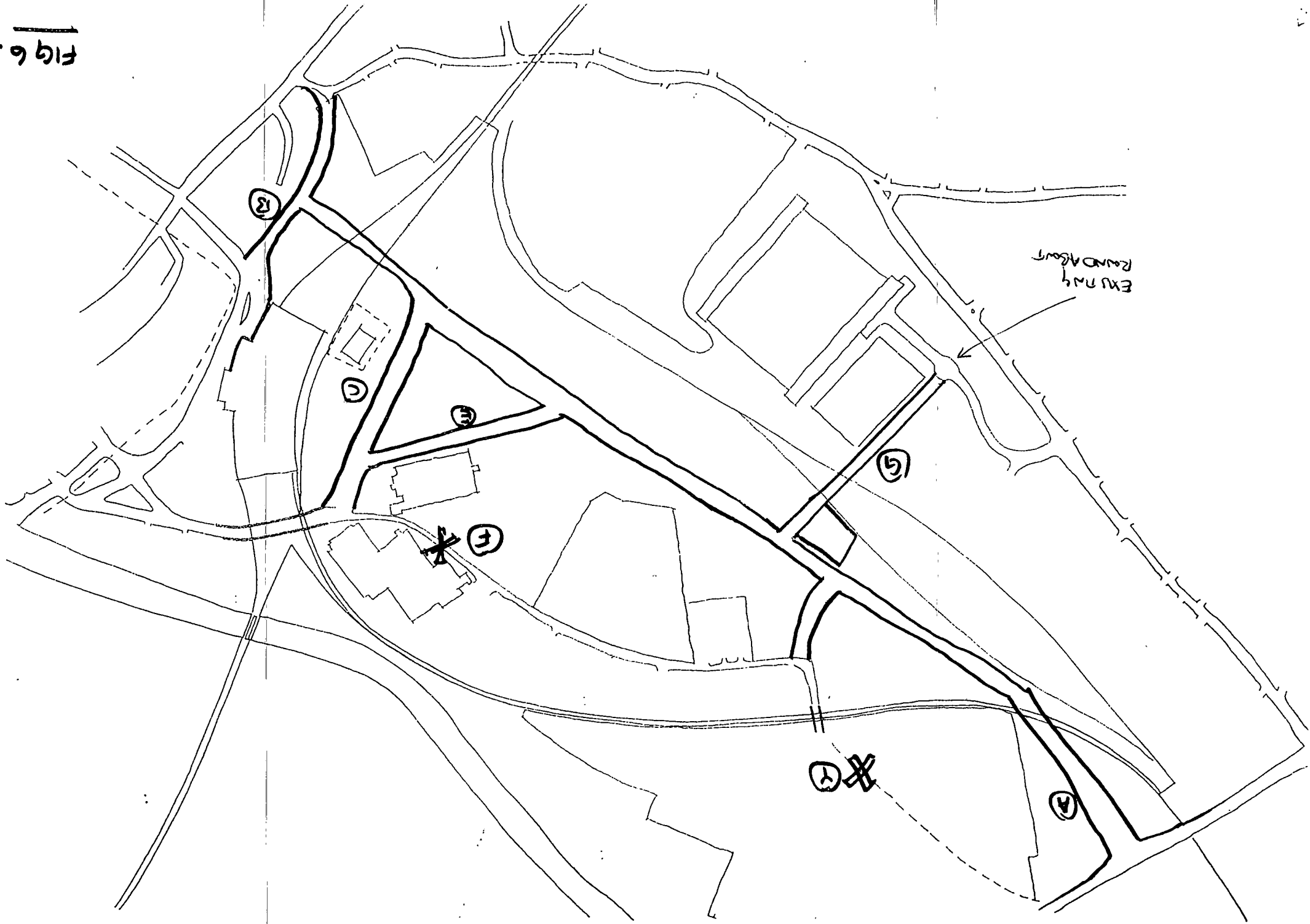

197



FIG 8

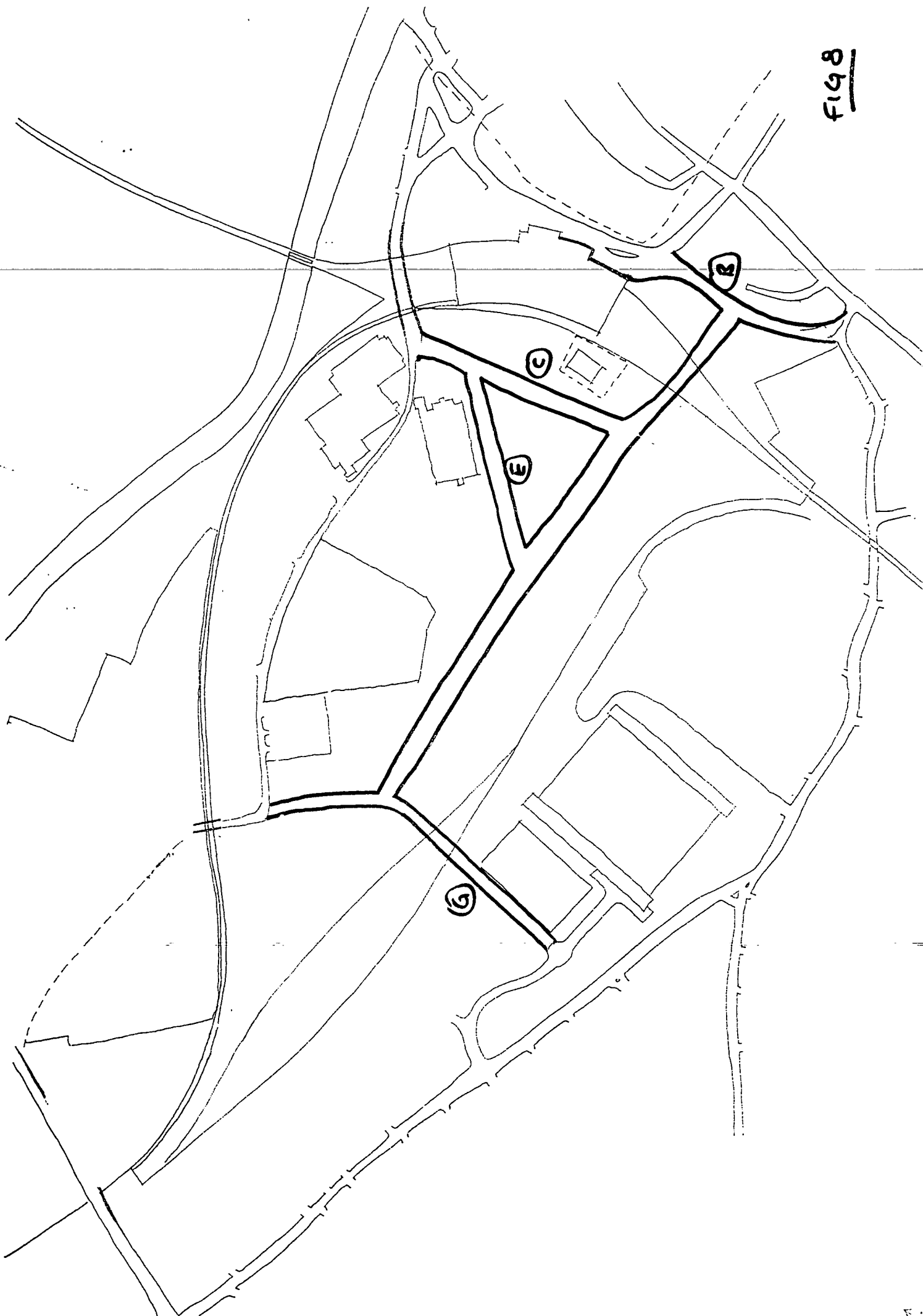
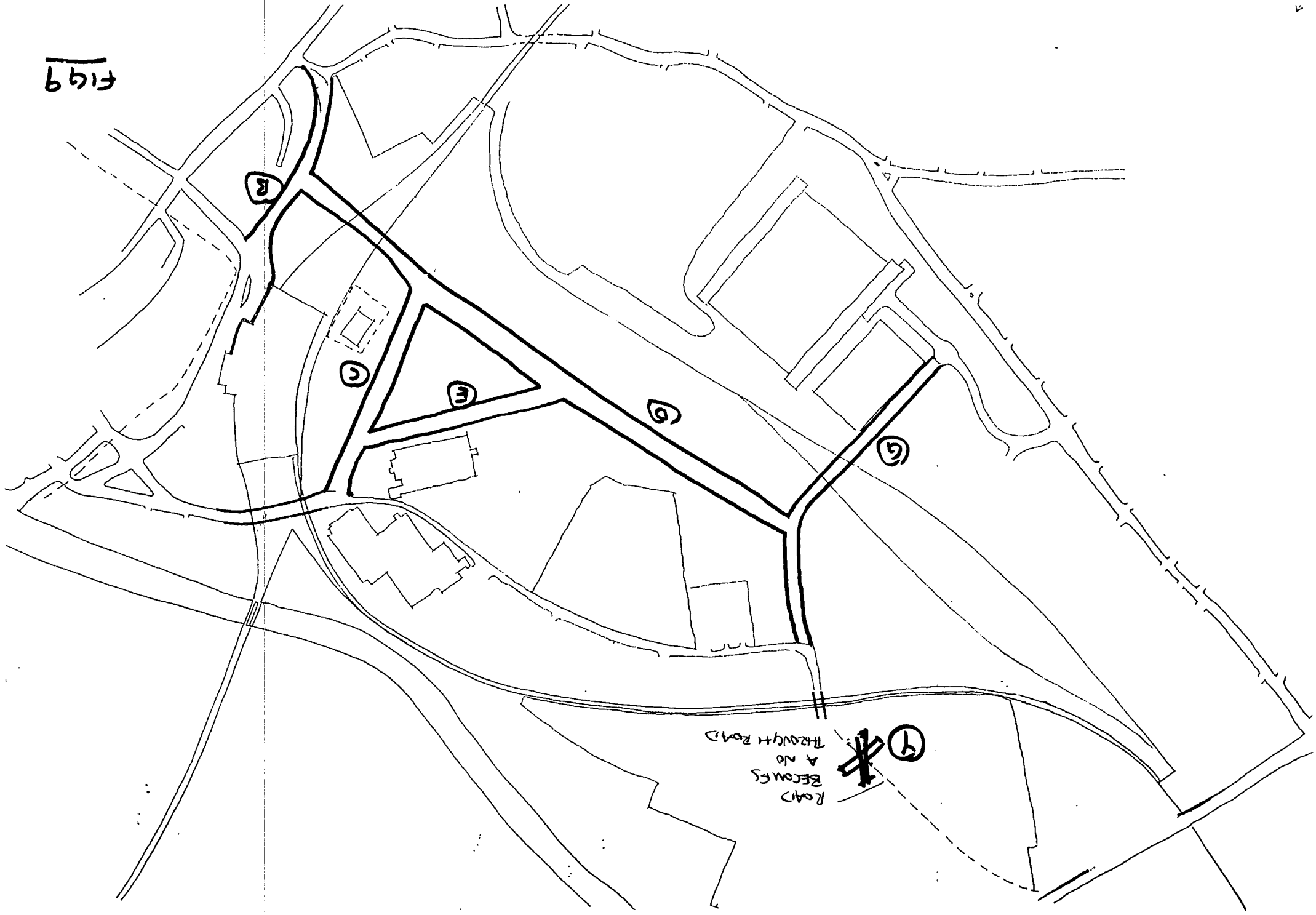
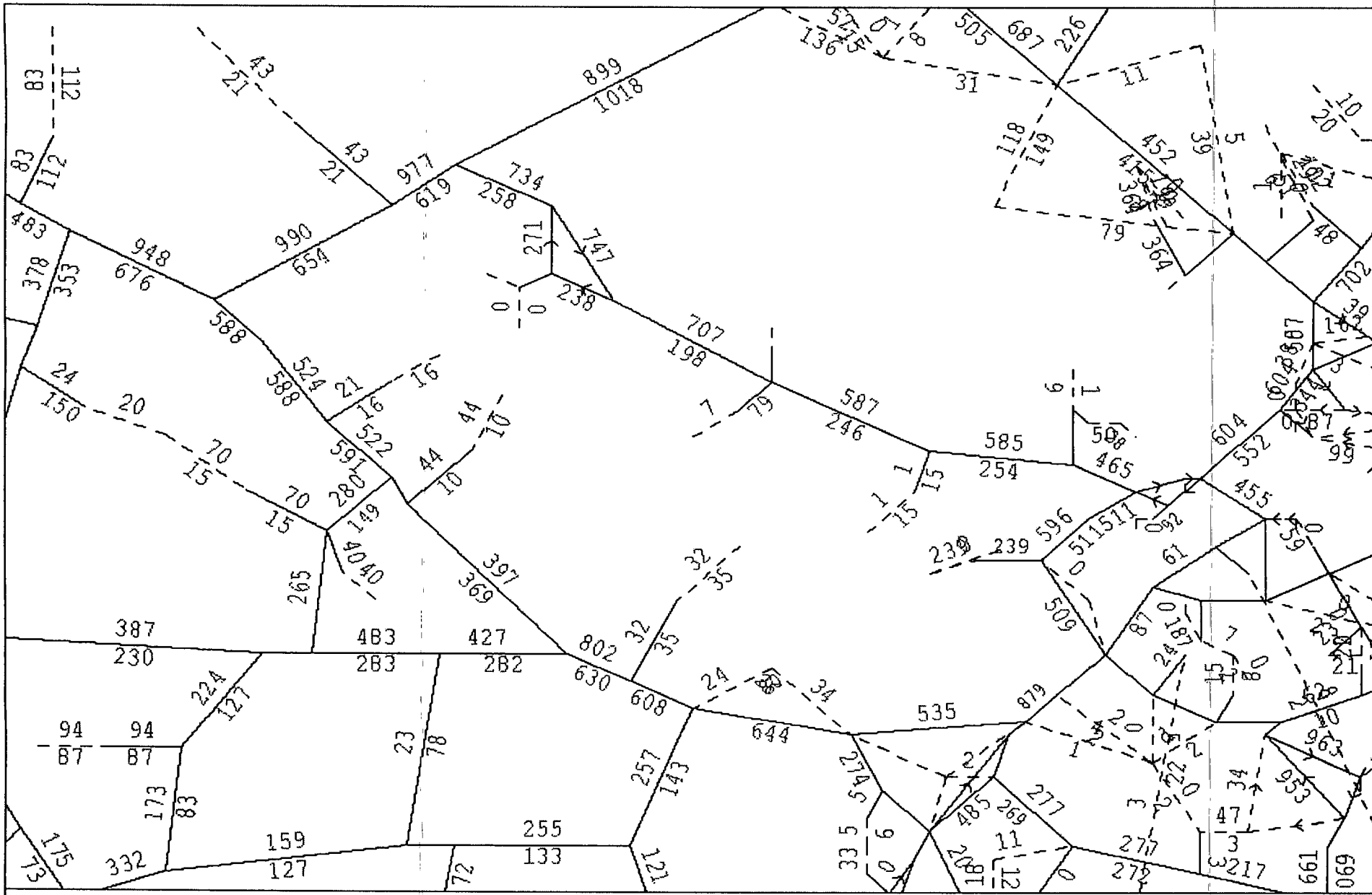

Fig 9



ROAD  
BEYOND  
A NO  
THROUGH ROAD





AM BASE 2002 adjusted by TRL 4- 9-02

Base network – existing flow

Base network -- V/C (percentage) - link

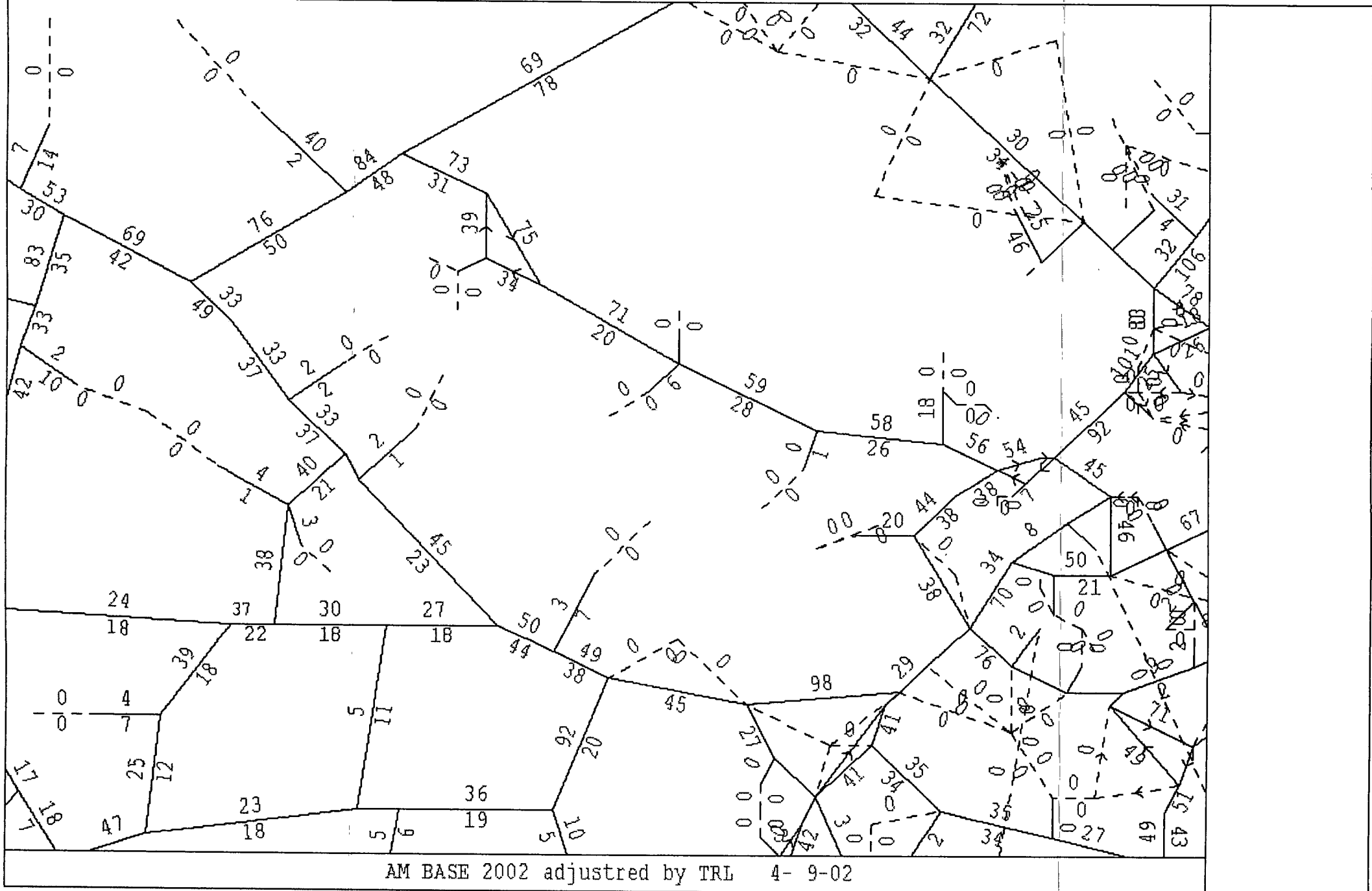

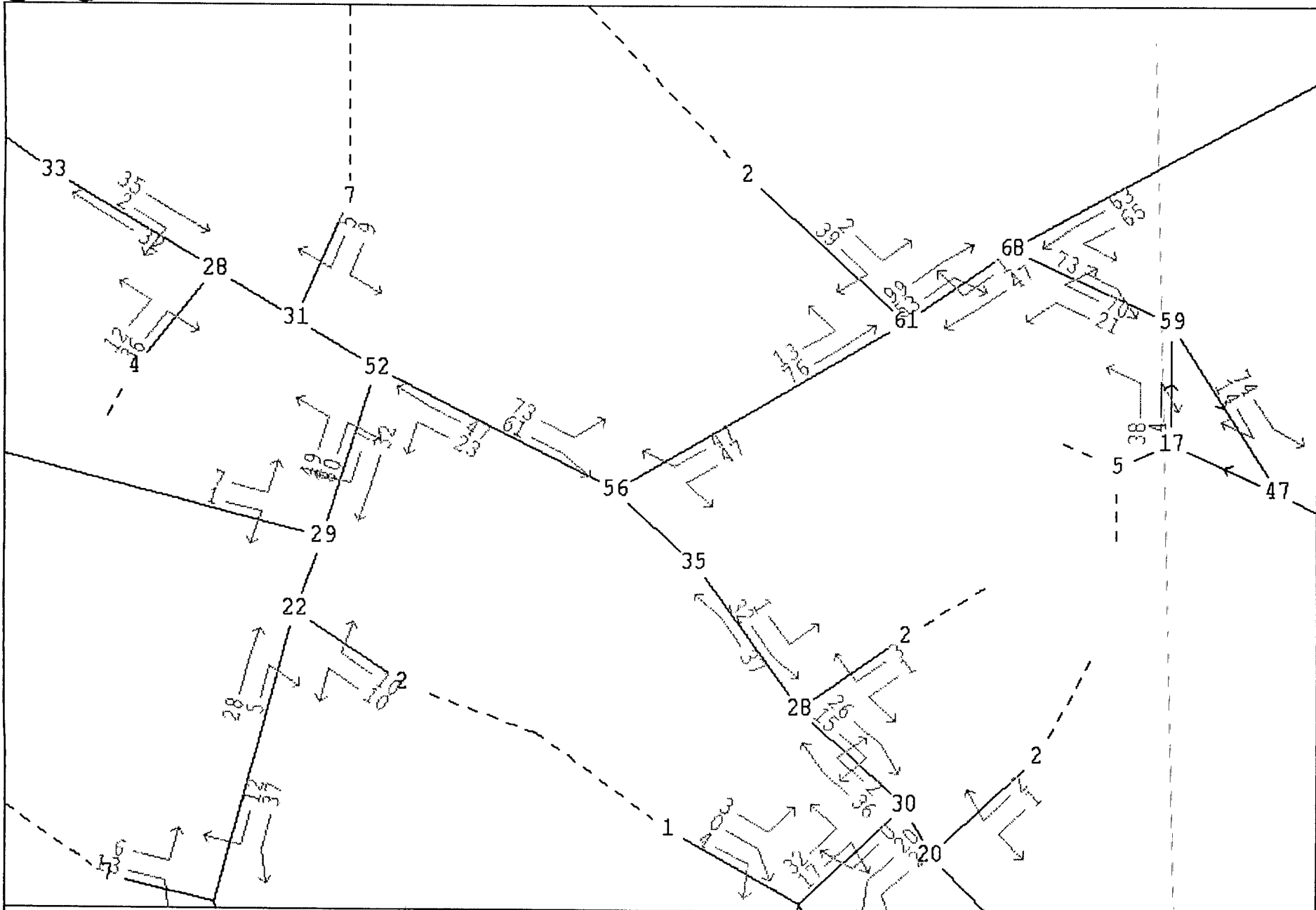

AM BASE 2002 adjusted by TRL 4- 9-02



Base network - V/C (percentage) - junction (2 of 4)

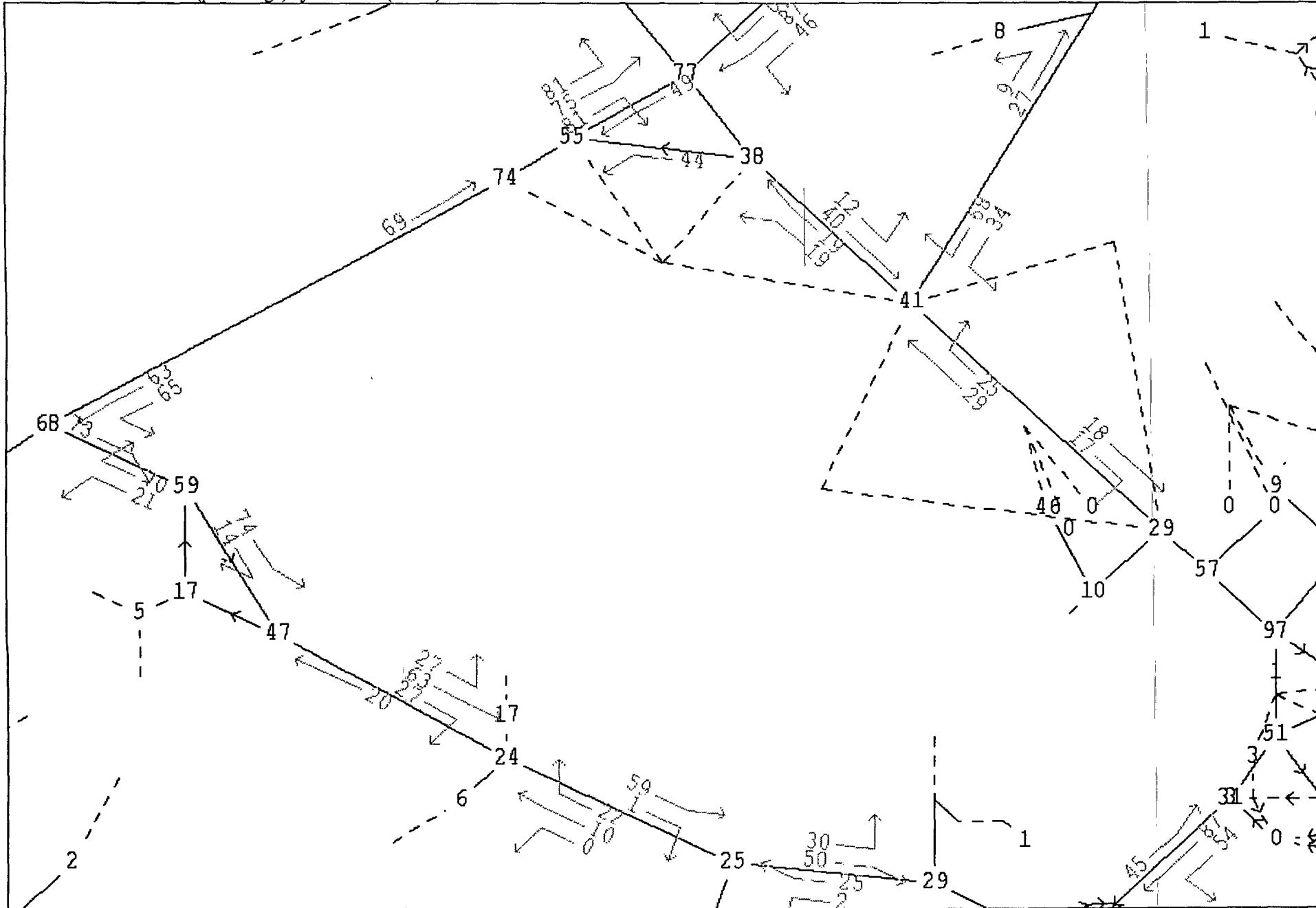

AM BASE 2002 adjusted by TRL 4-9-02

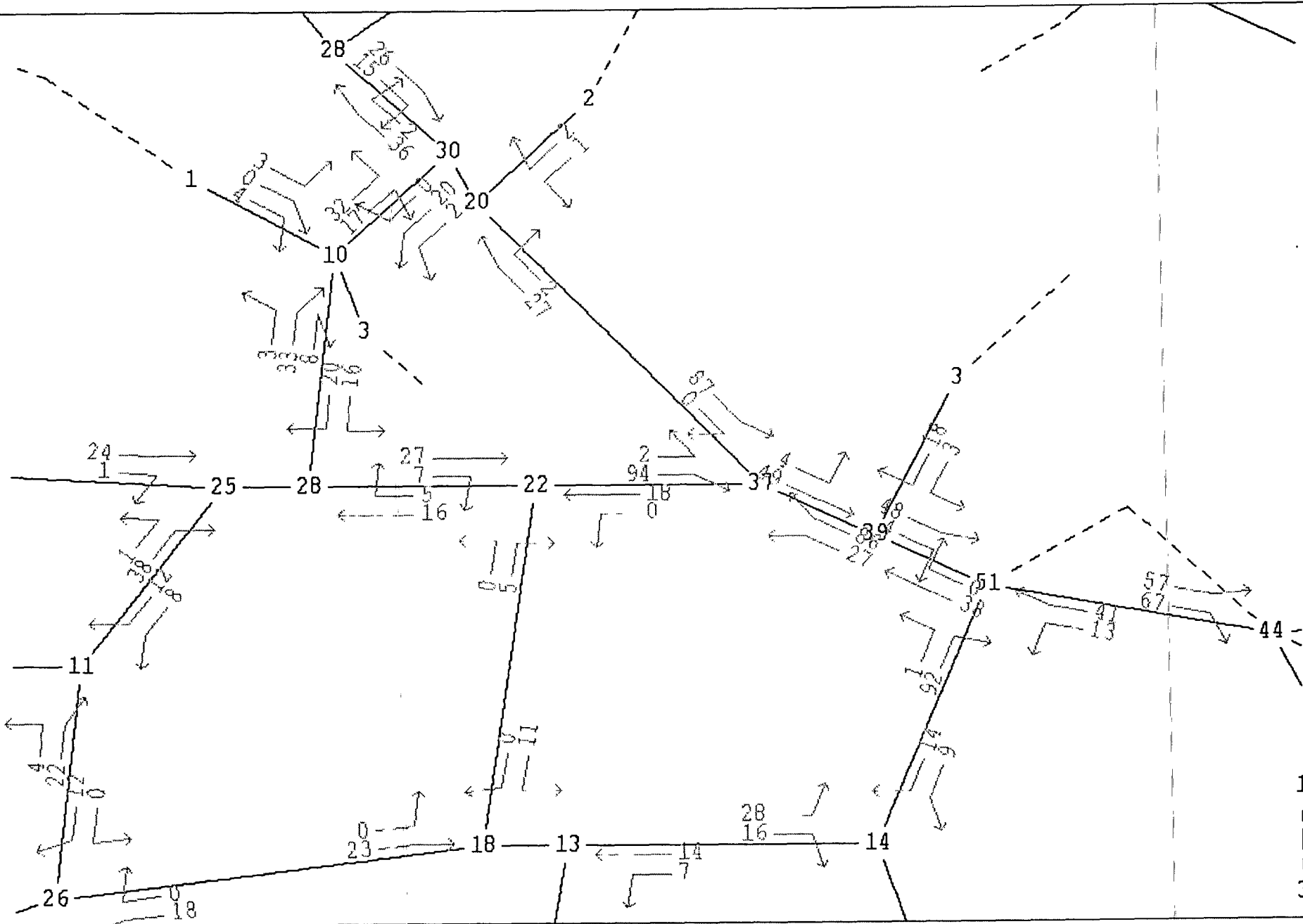

AM BASE 2002 adjusted by TRL 4- 9-02

1  
|  
|  
3

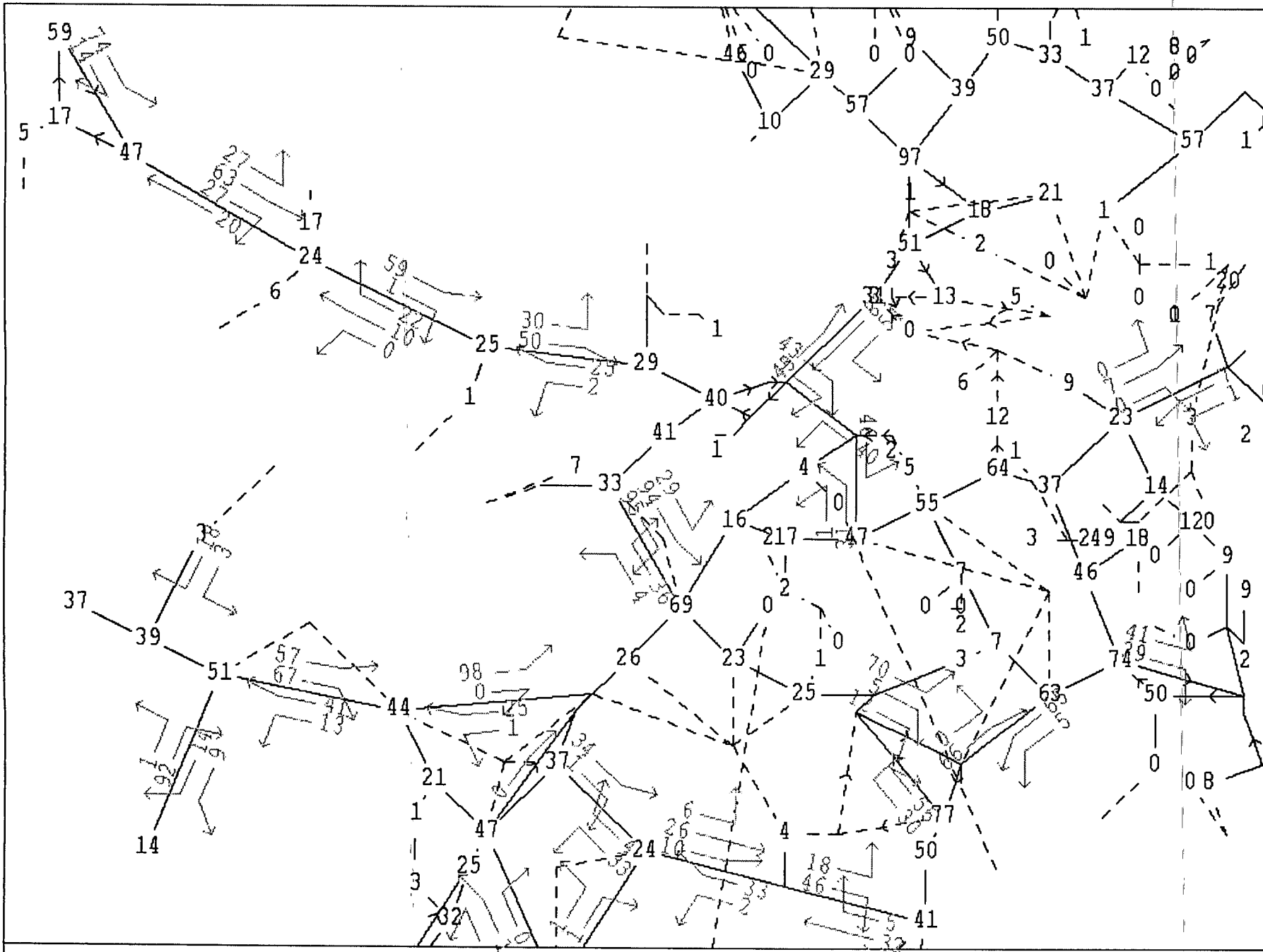

AM BASE 2002 adjusted by TRL 4- 9-02

Base network - V/C (percentage) - Junction

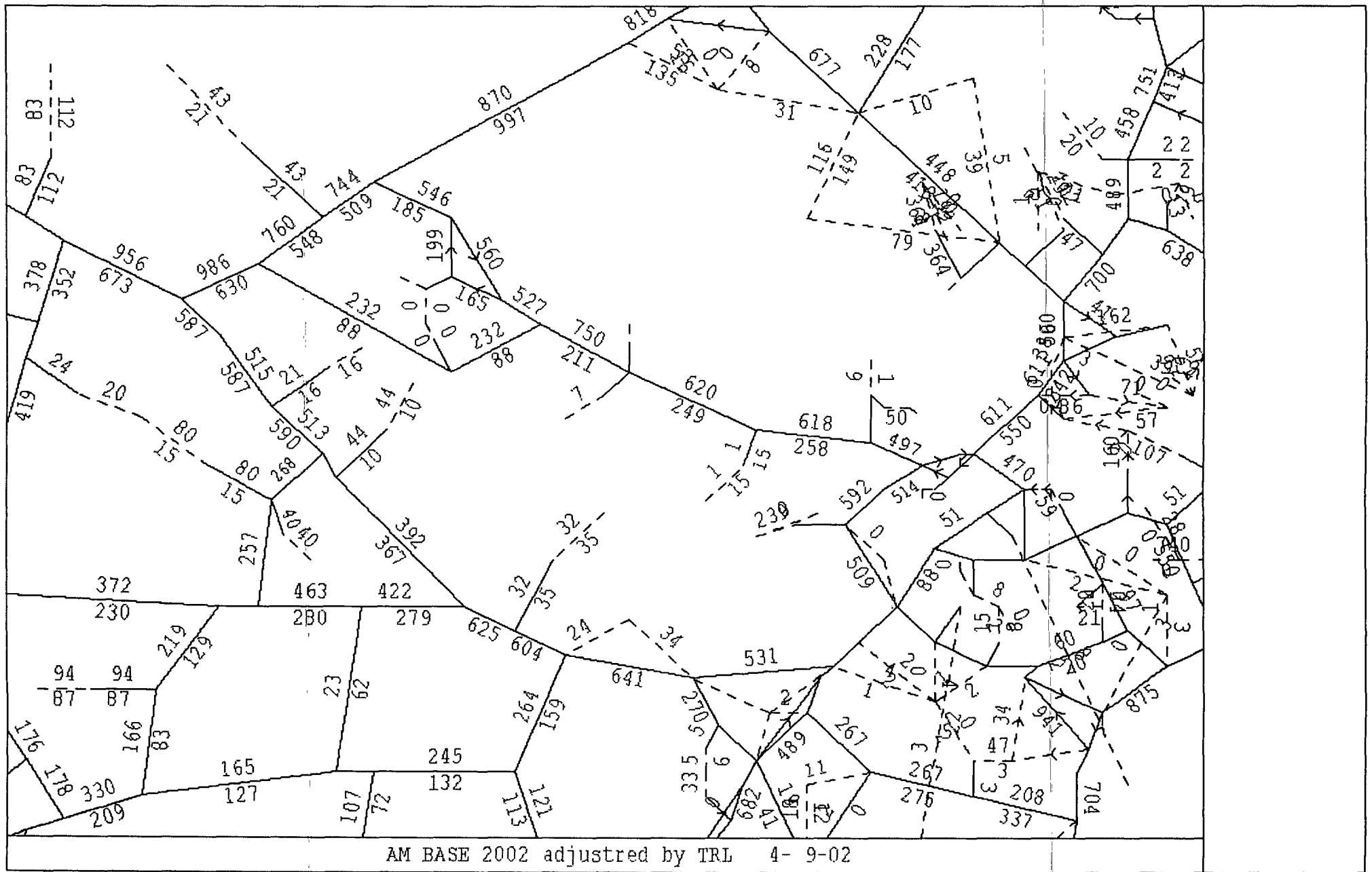

Scenario 1 – existing flow

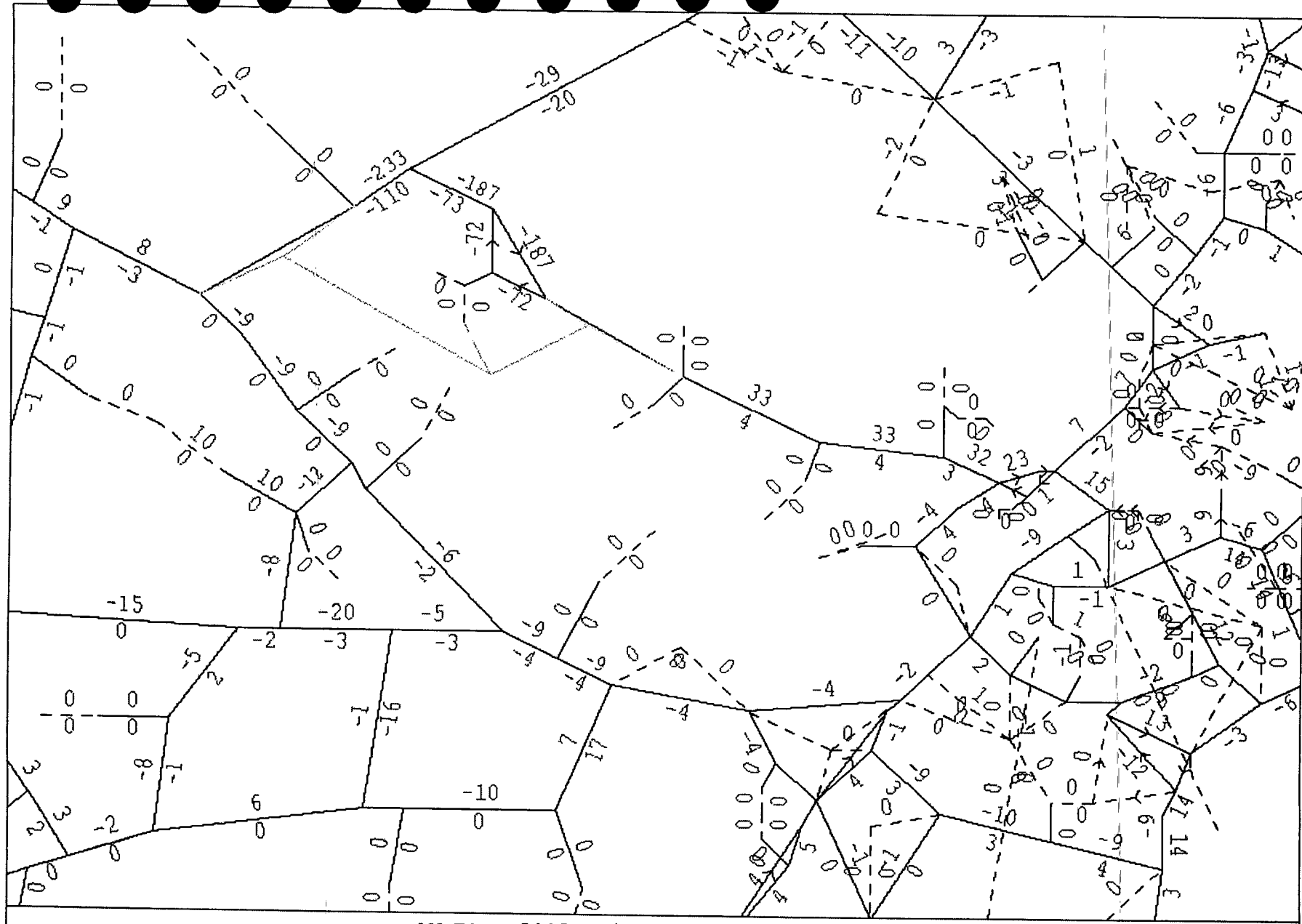

AM BASE 2002 adjusted by TRL 4-9-02

Difference of flows (Scenario 1 - Base)

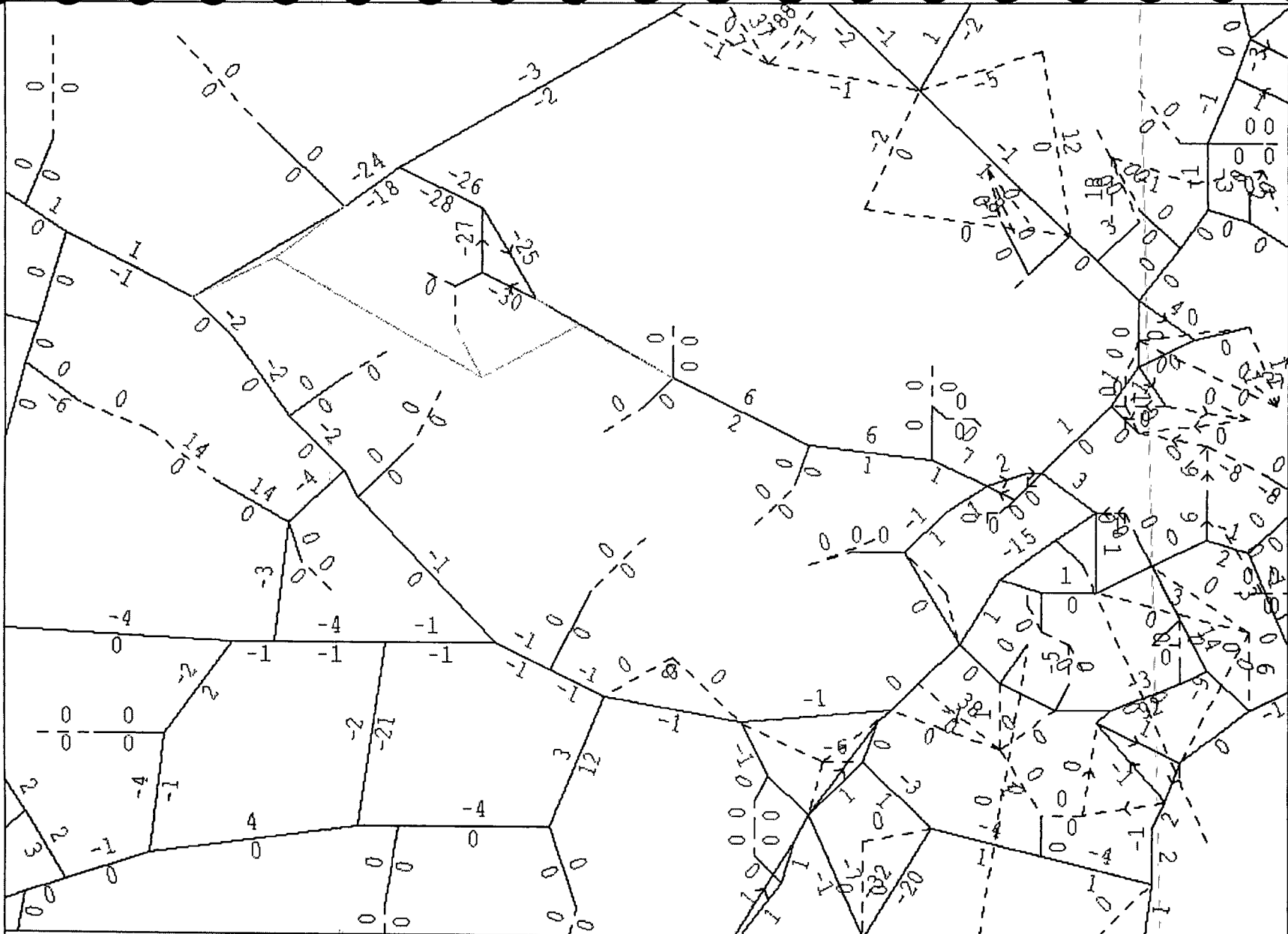

AM BASE 2002 adjusted by TRL 4-9-02

Relative percentage changes (Scenario 1 - Base)/Base

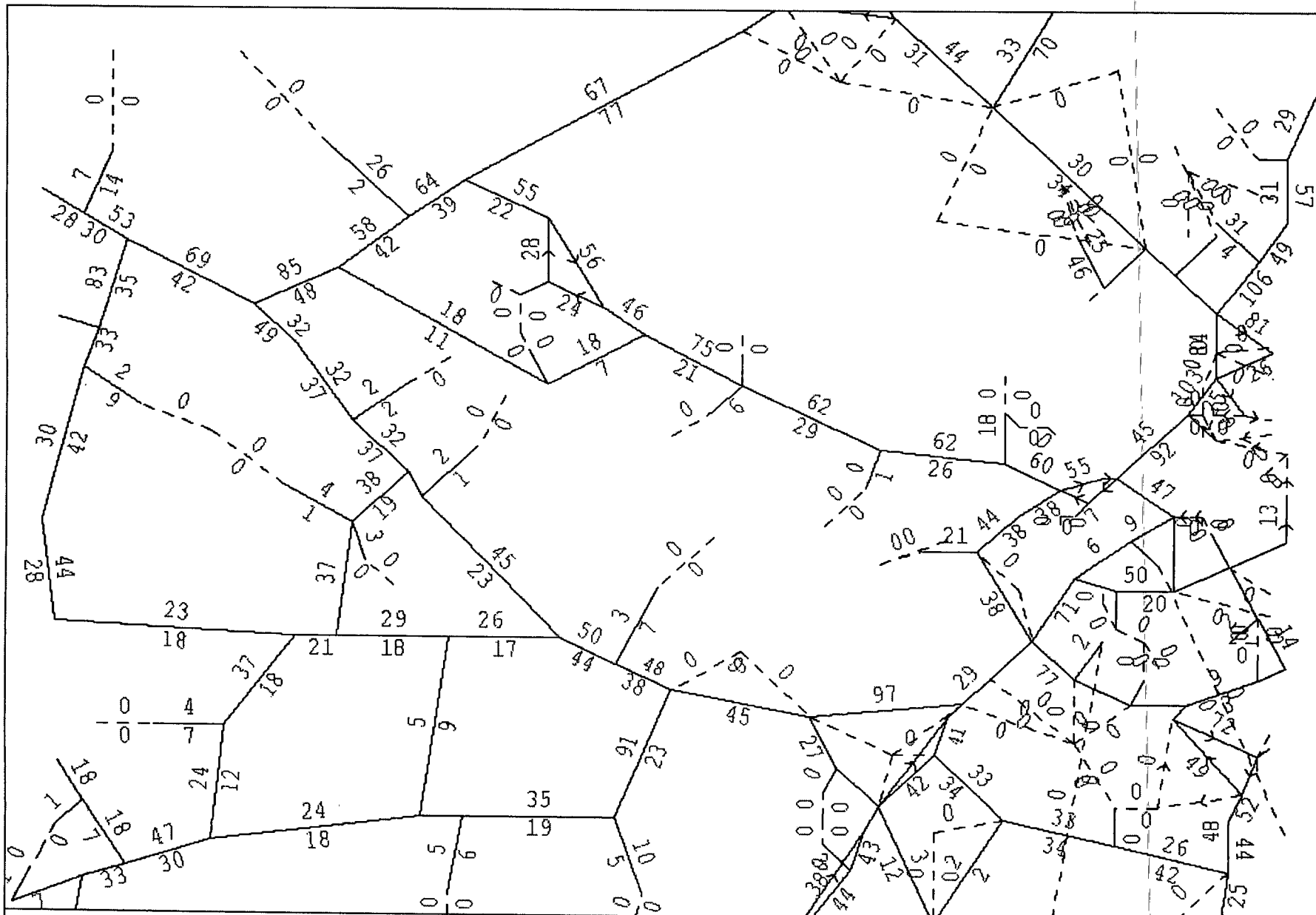

AM BASE 2002 adjusted by TRL 4- 9-02

Scenario 1 - V/C (percentage) -link

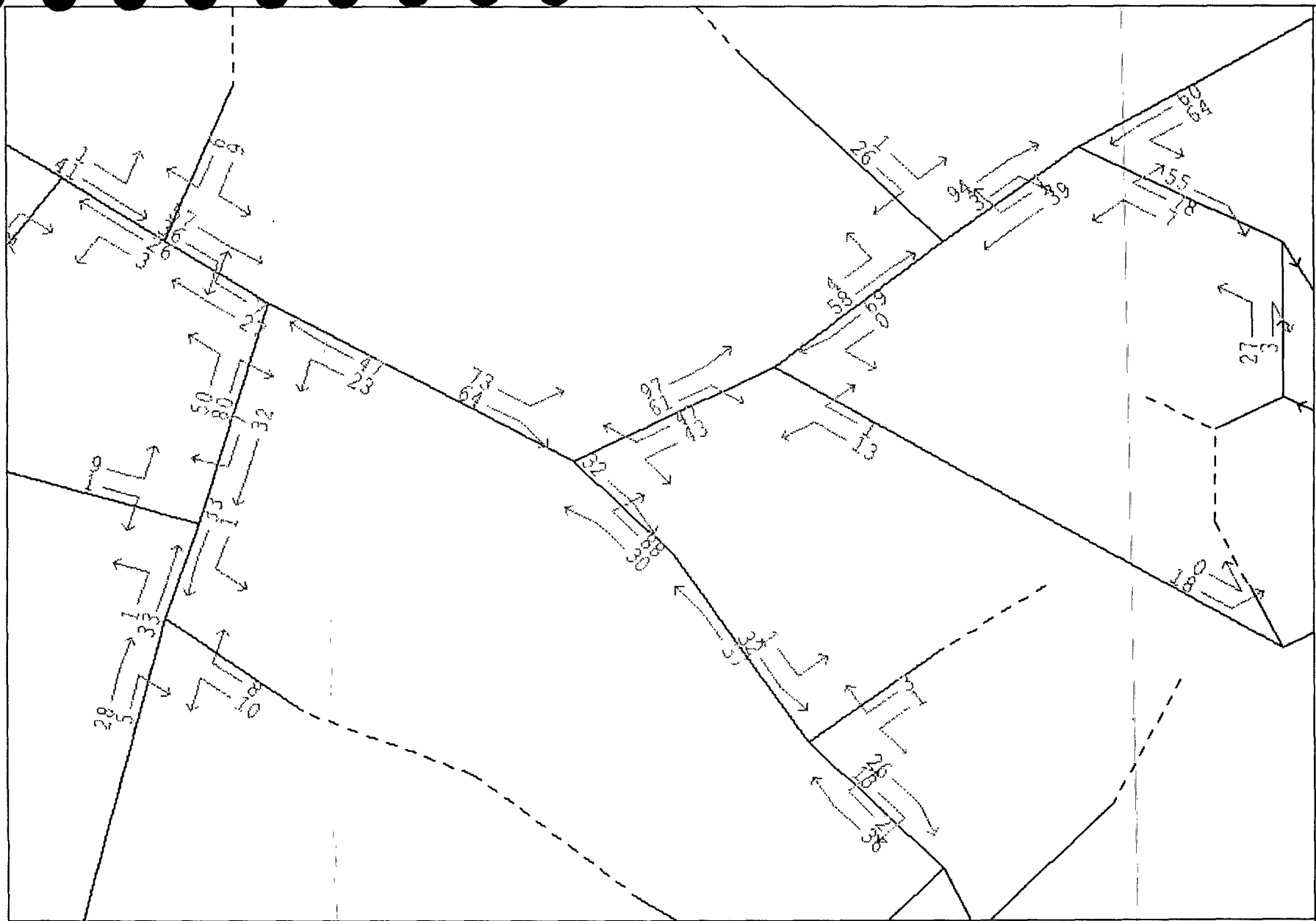

AM BASE 2002 adjusted by TRL 4- 9-02



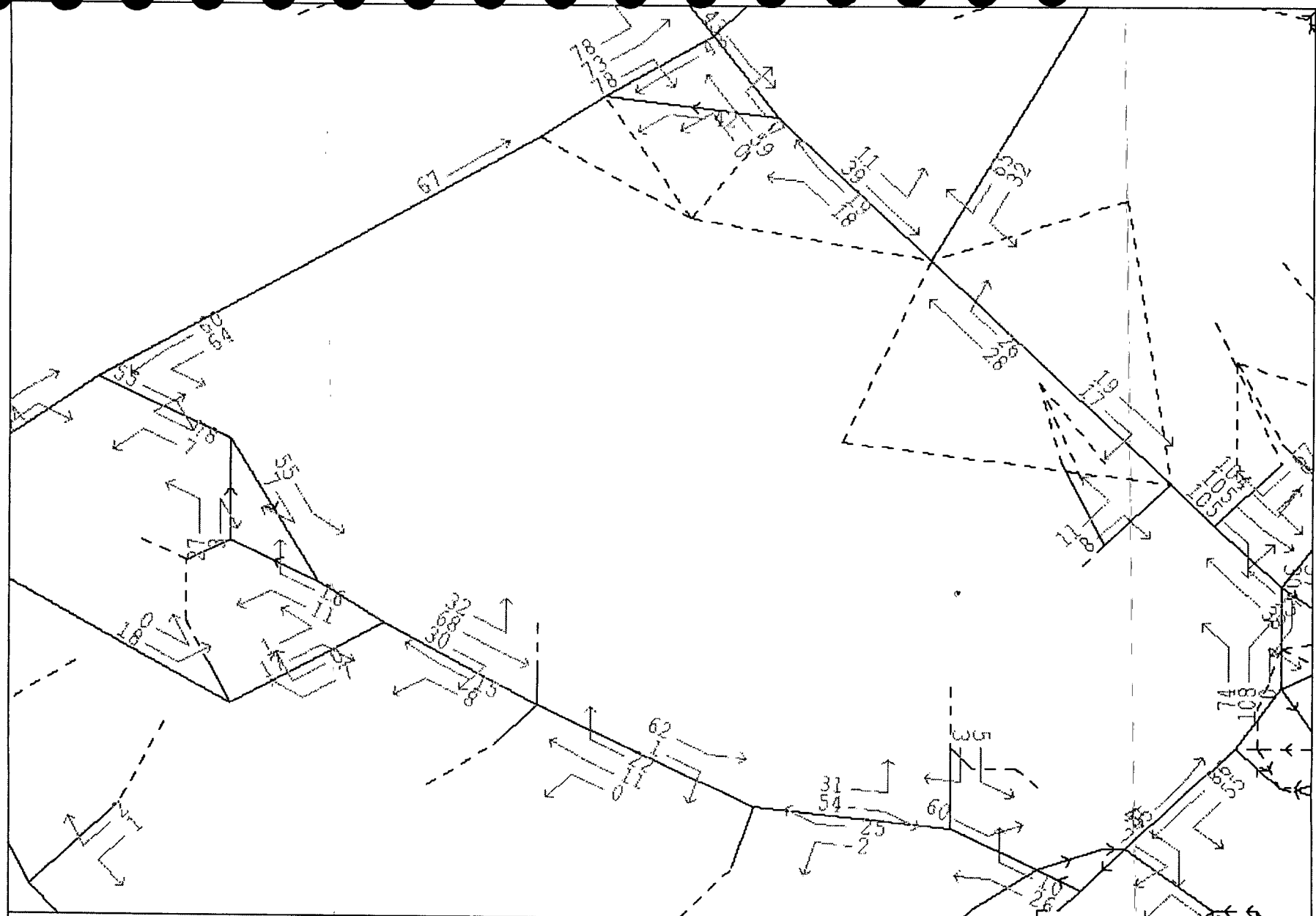

AM BASE 2002 adjusted by TRL 4- 9-02

Scenario 1 - V/C (percentage) - Junction (2 of 4)

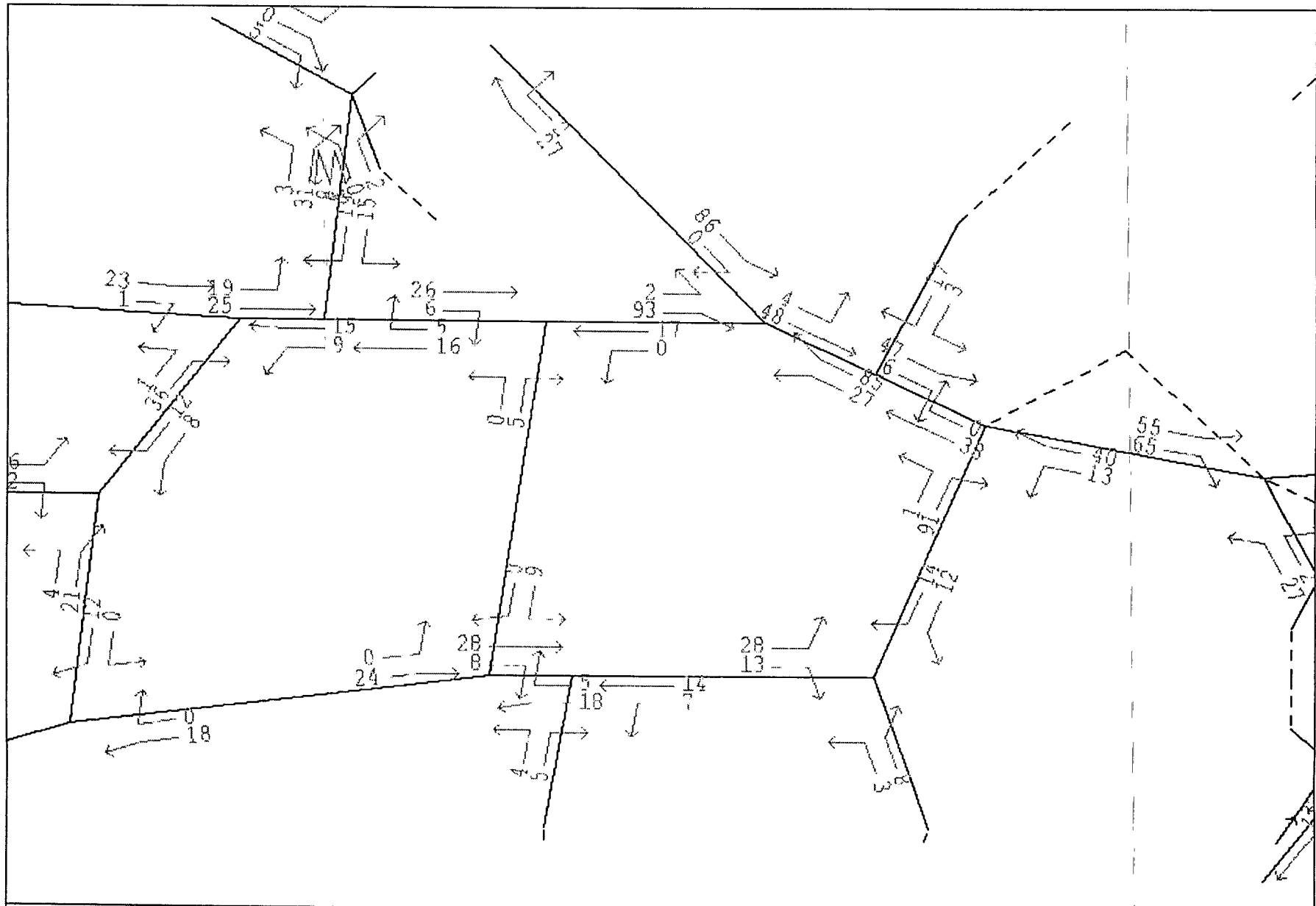

AM BASE 2002 adjusted by TRL 4- 9-02

Scenario 1 -V/C (percentage) -junction (3 of 4)

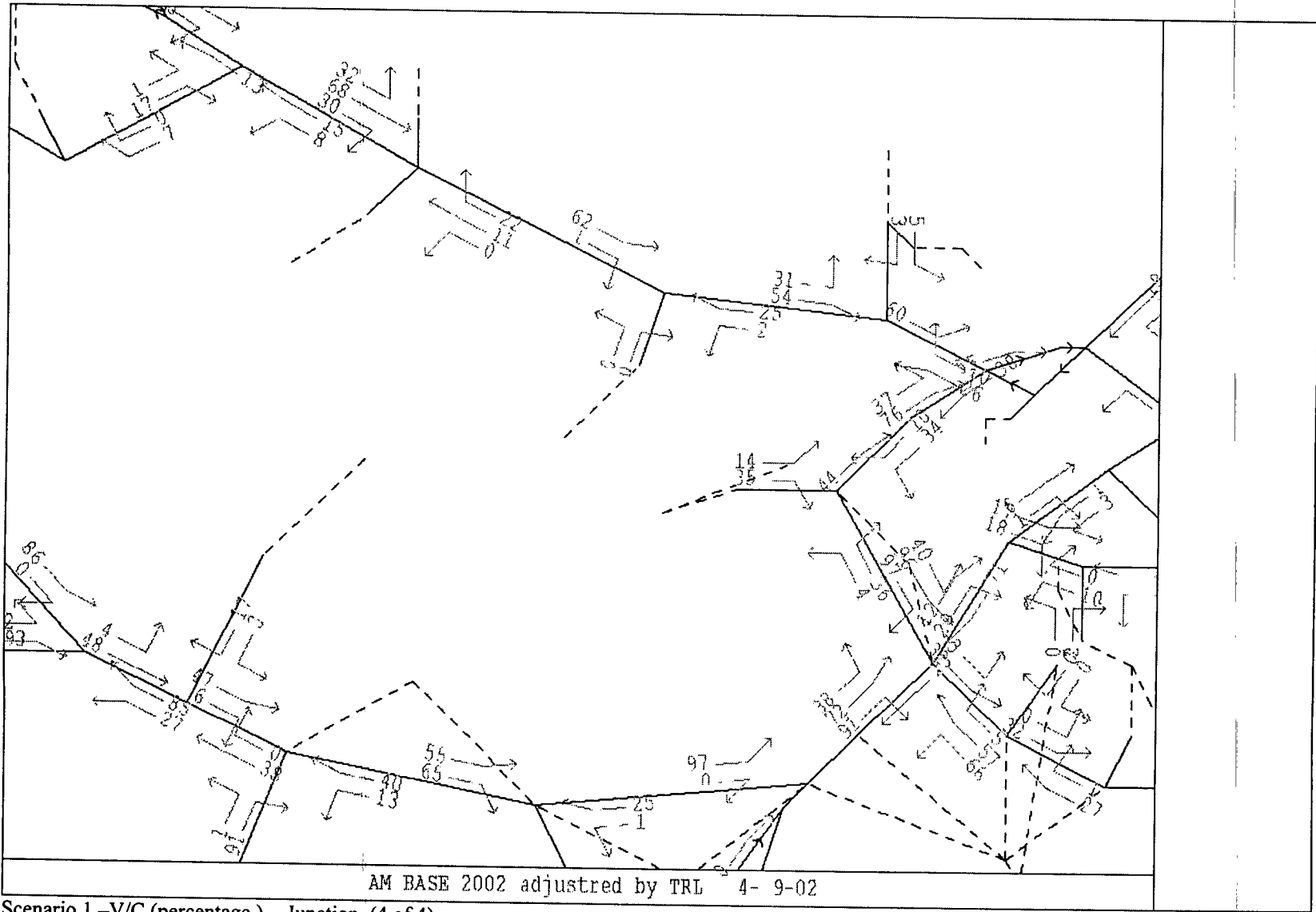

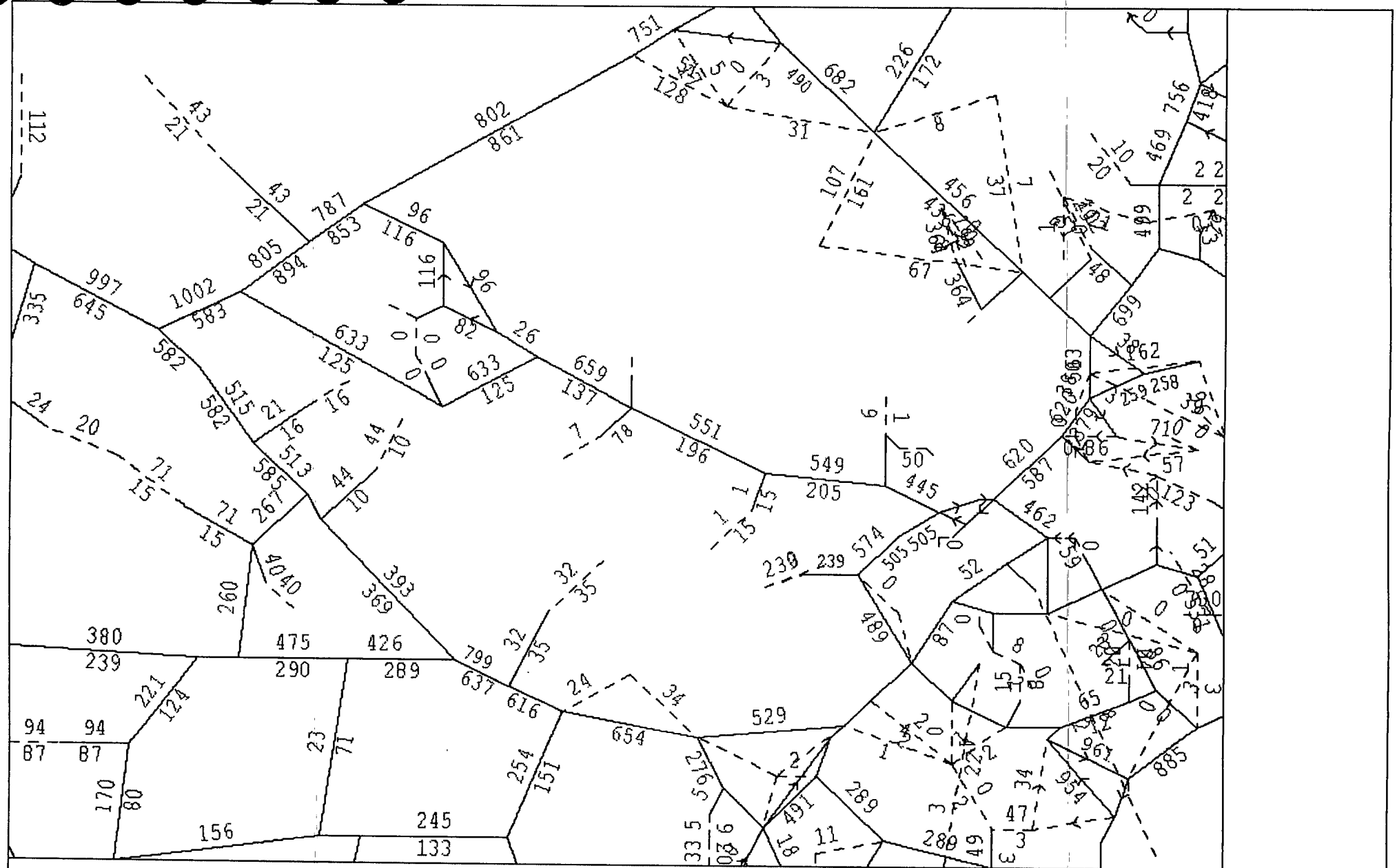

AM BASE 2002 adjusted by TRL 4- 9-02

Scenario 2 – existing flow

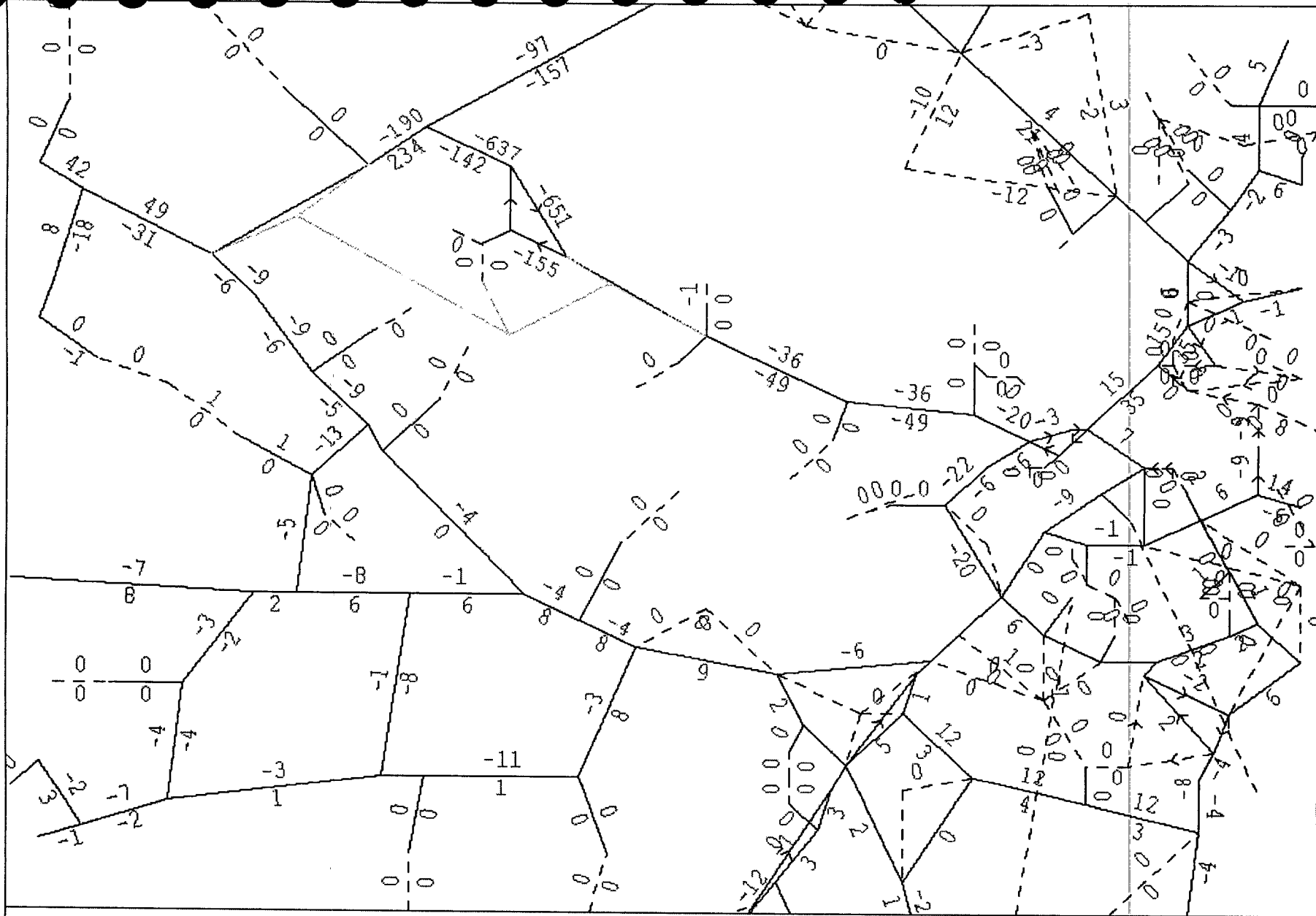

AM BASE 2002 adjusted by TRL 4- 9-02

Difference of flow ( Scenario 2 - Base )

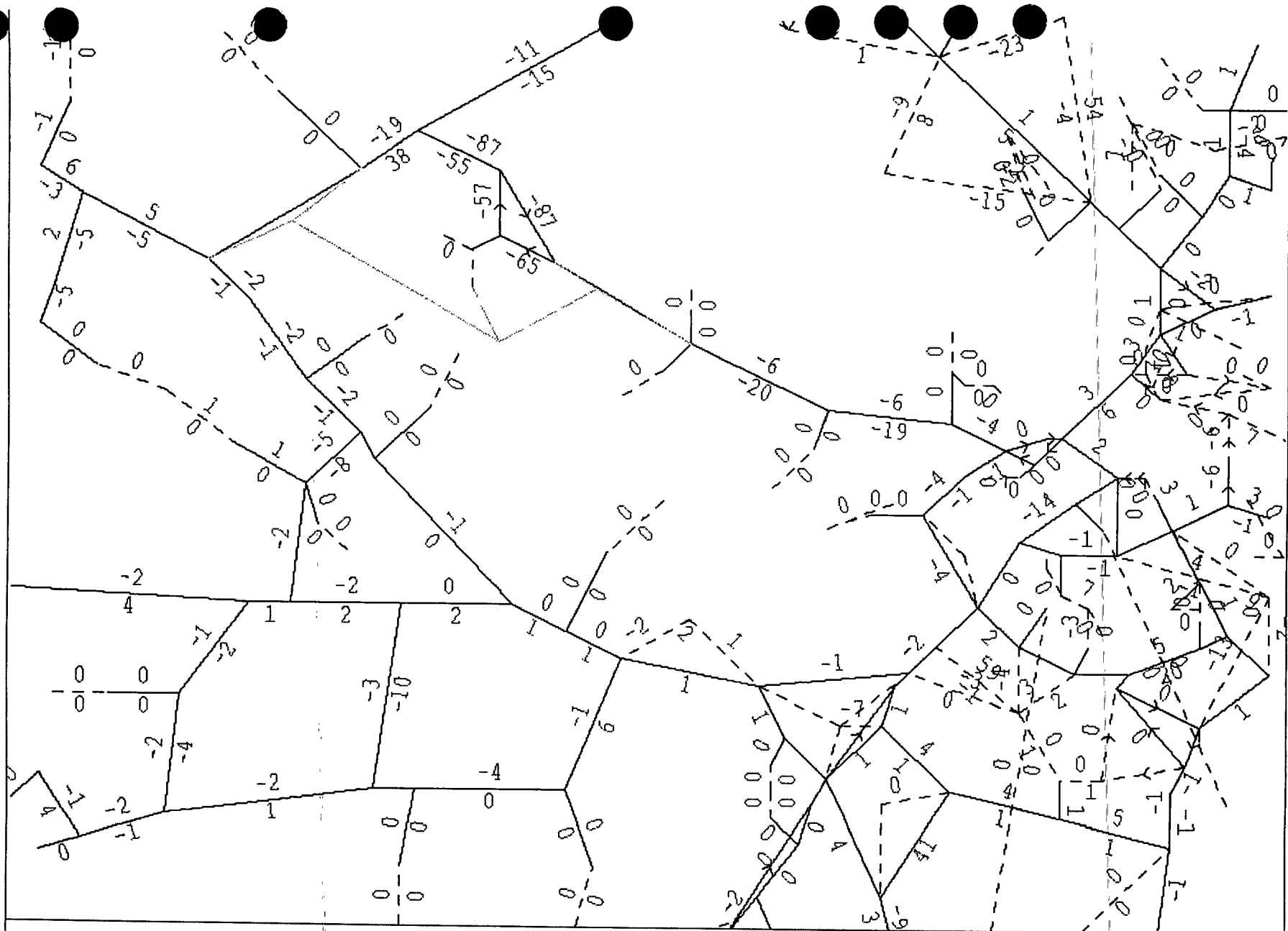

AM BASE 2002 adjusted by TRL 4- 9-02

Relative percentage difference (Scenario 2 - Base) / Base

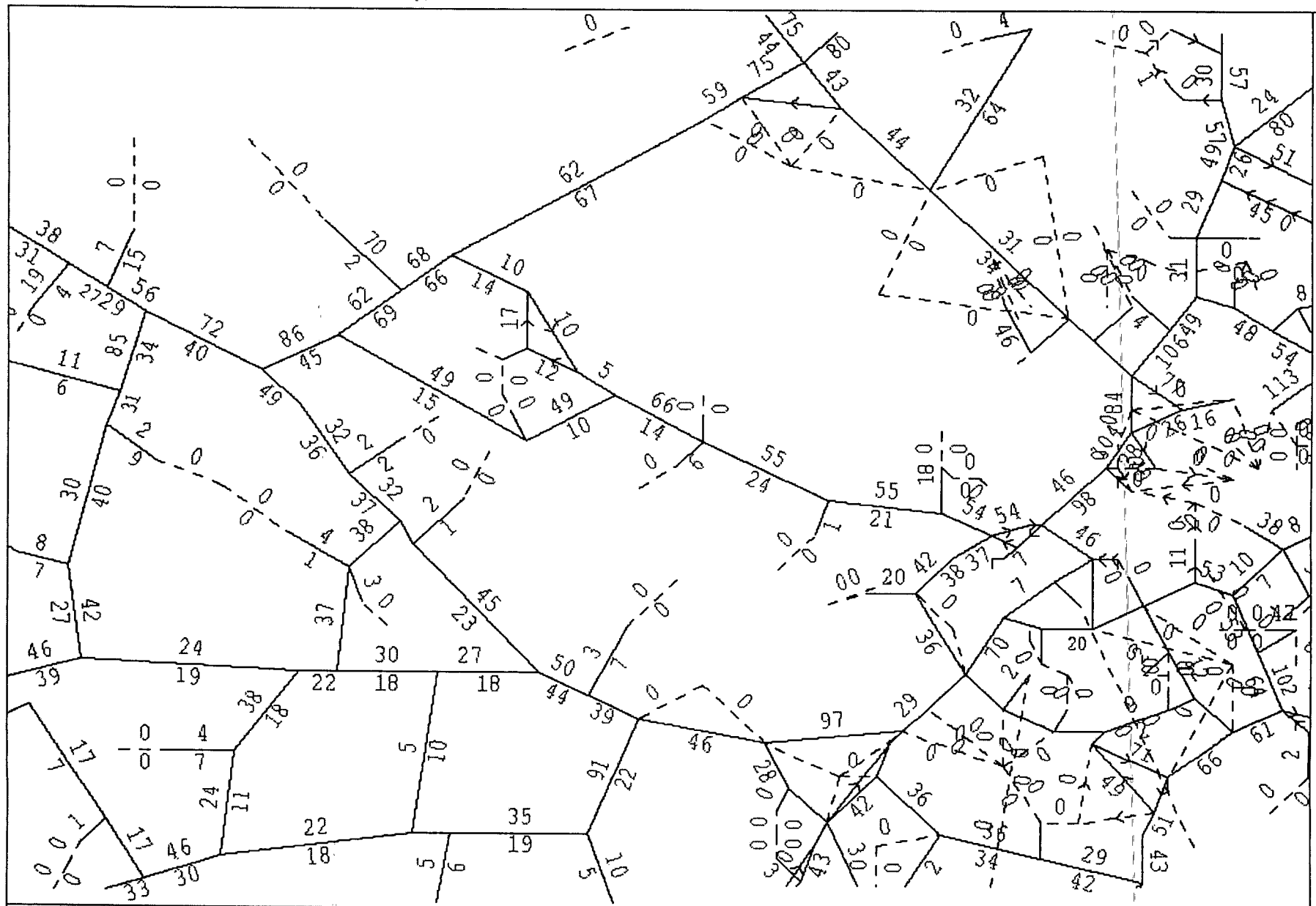

AM BASE 2002 adjusted by TRL 4- 9-02

Scenario 2 - V/C (percentage) -link

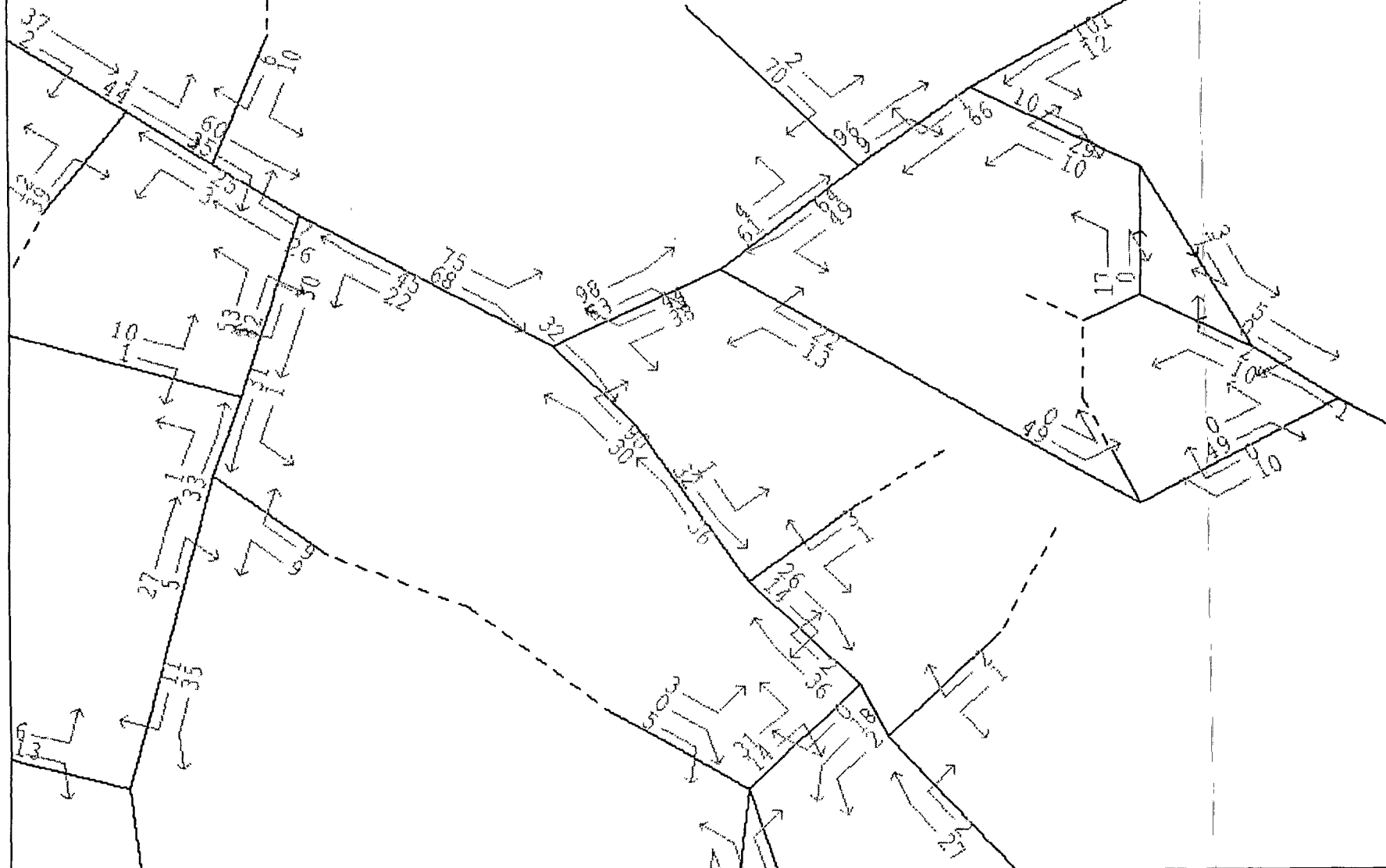

AM BASE 2002 adjusted by TRL 4-9-02

Scenario 2 - V/C (percentage) - Junction (1 of 4)



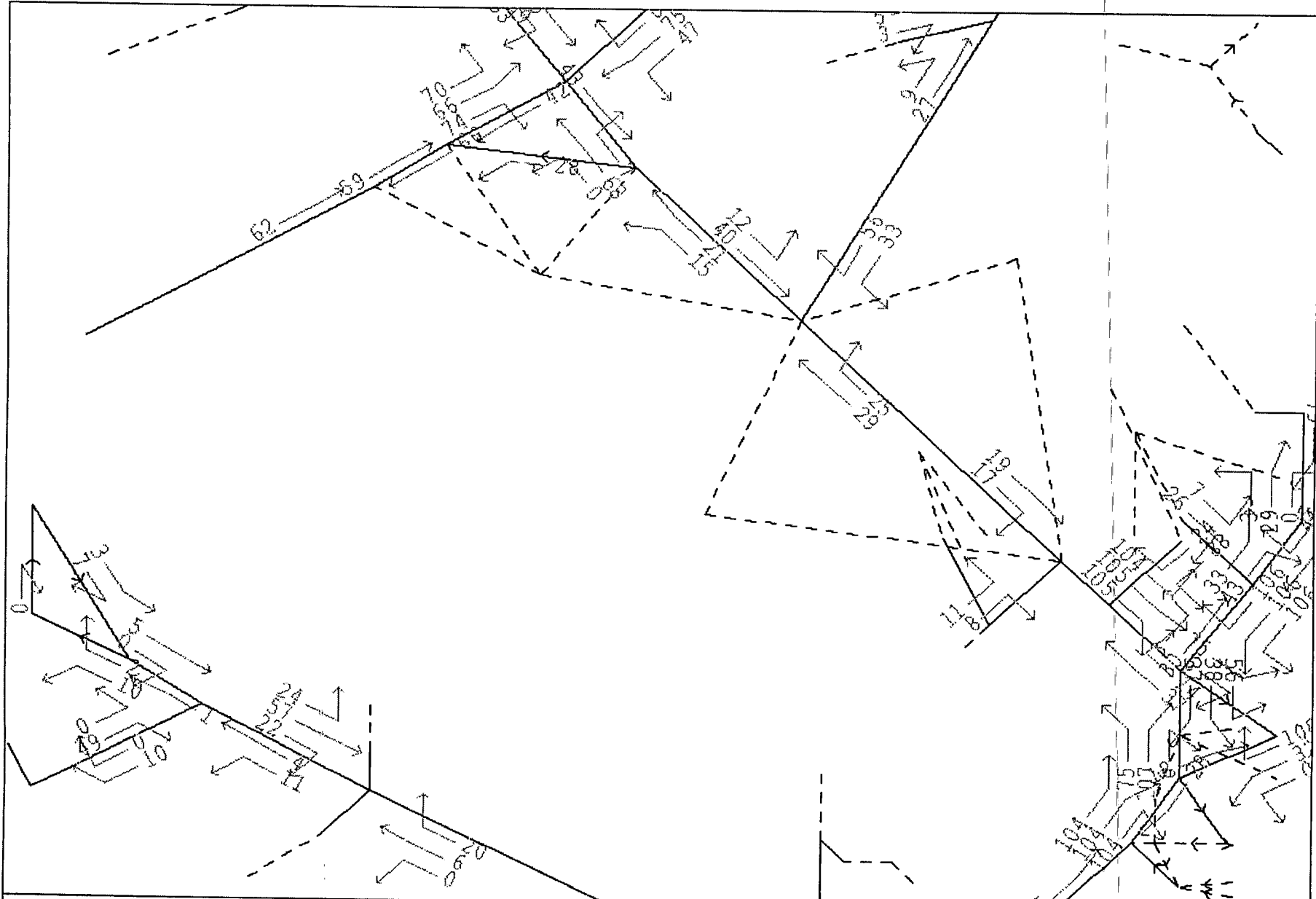

AM BASE 2002 adjusted by TRL 4- 9-02

Scenario 2 -- V/C (percentage) - Junction (2 of 4)

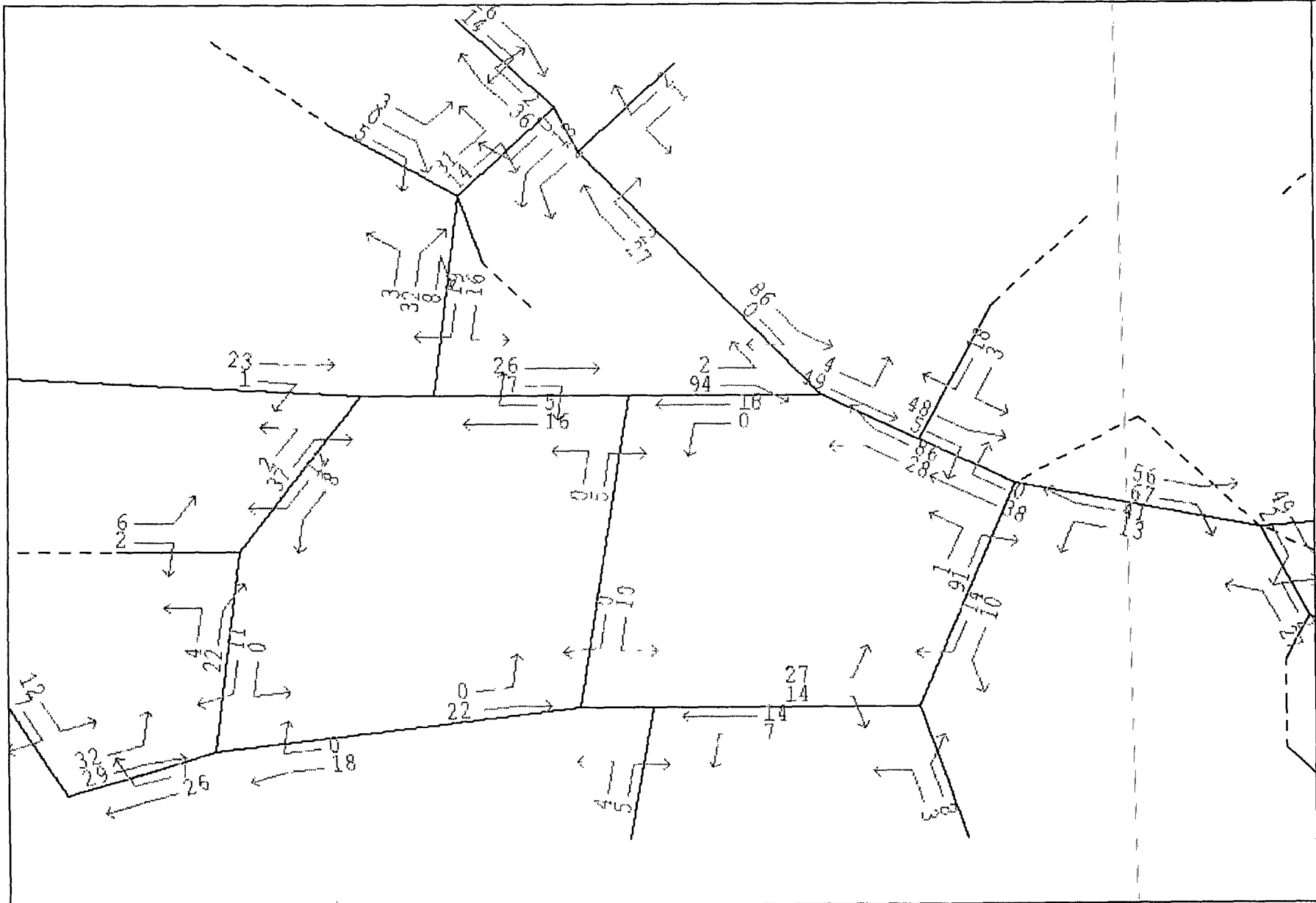

AM BASE 2002 adjusted by TRL 4- 9-02

Scenario 2 -- V/C (percentage) --Junction (3 of 4)

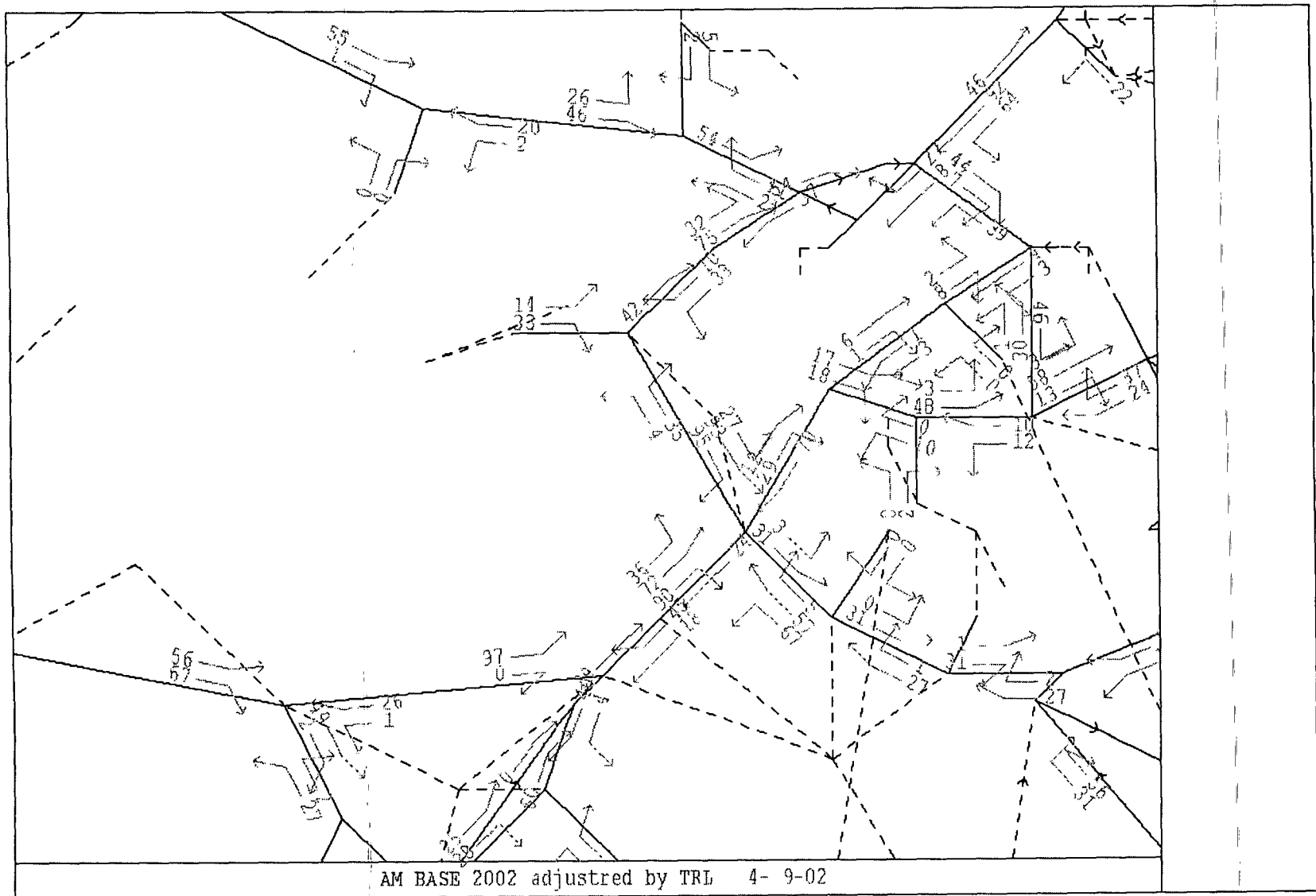

Scenario 2 - V/C (percentage) - Junction (4 of 4)

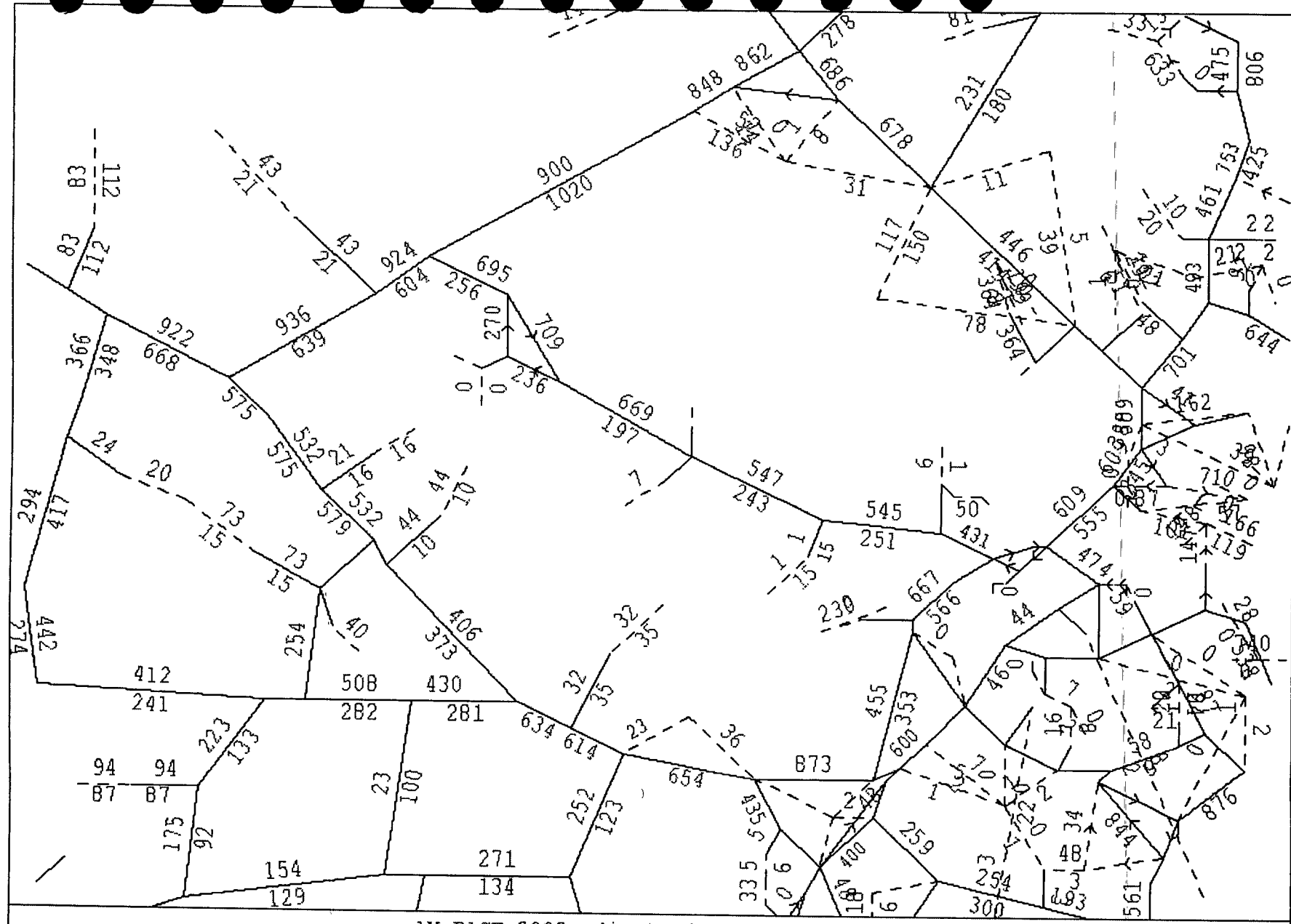

AM BASE 2002 adjusted by TRL 5- 9-02

Scenario 3 -- Existing flow

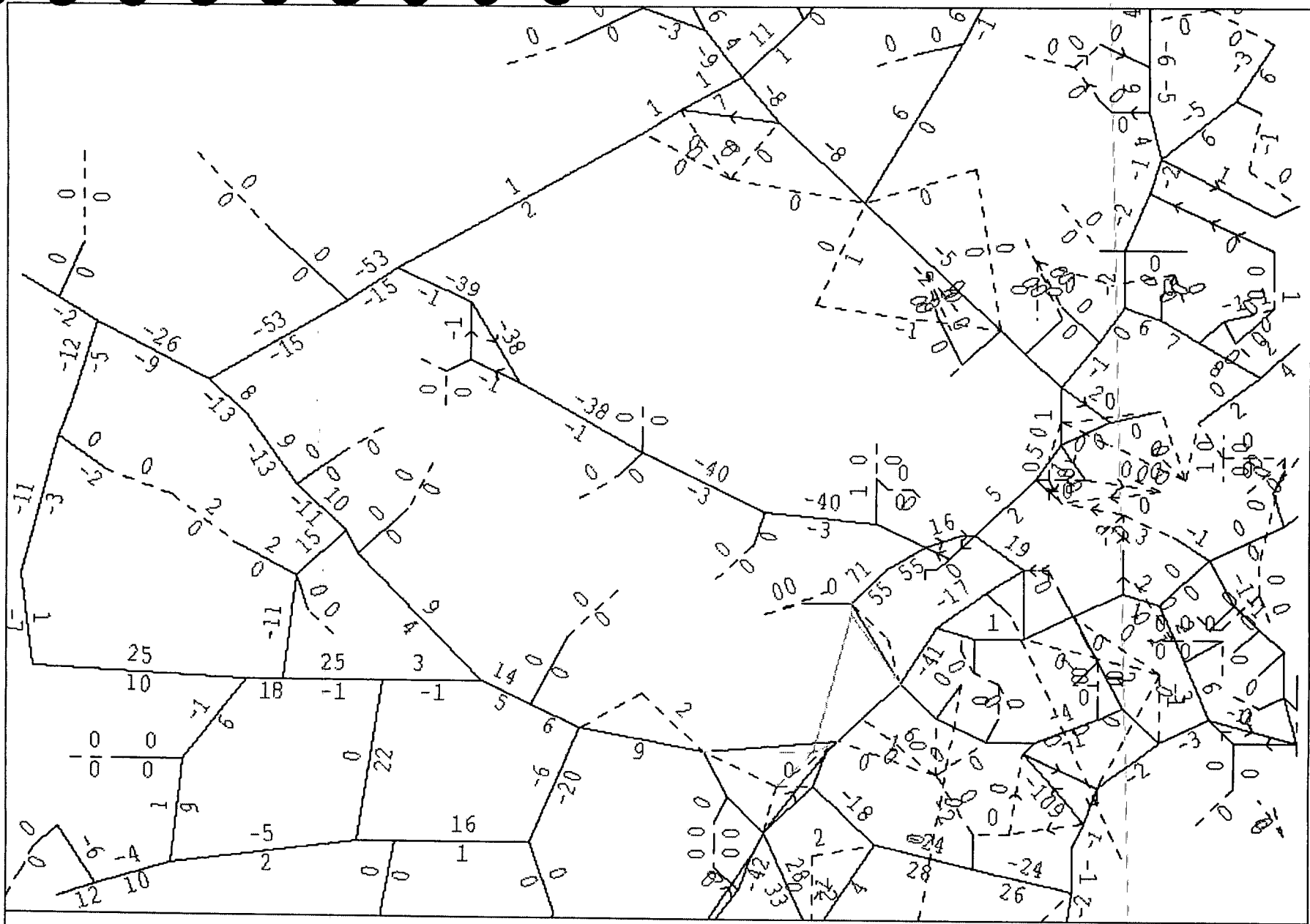

AM BASE 2002 adjusted by TRL 5- 9-02

Difference of flow - (Scenario3 - base)

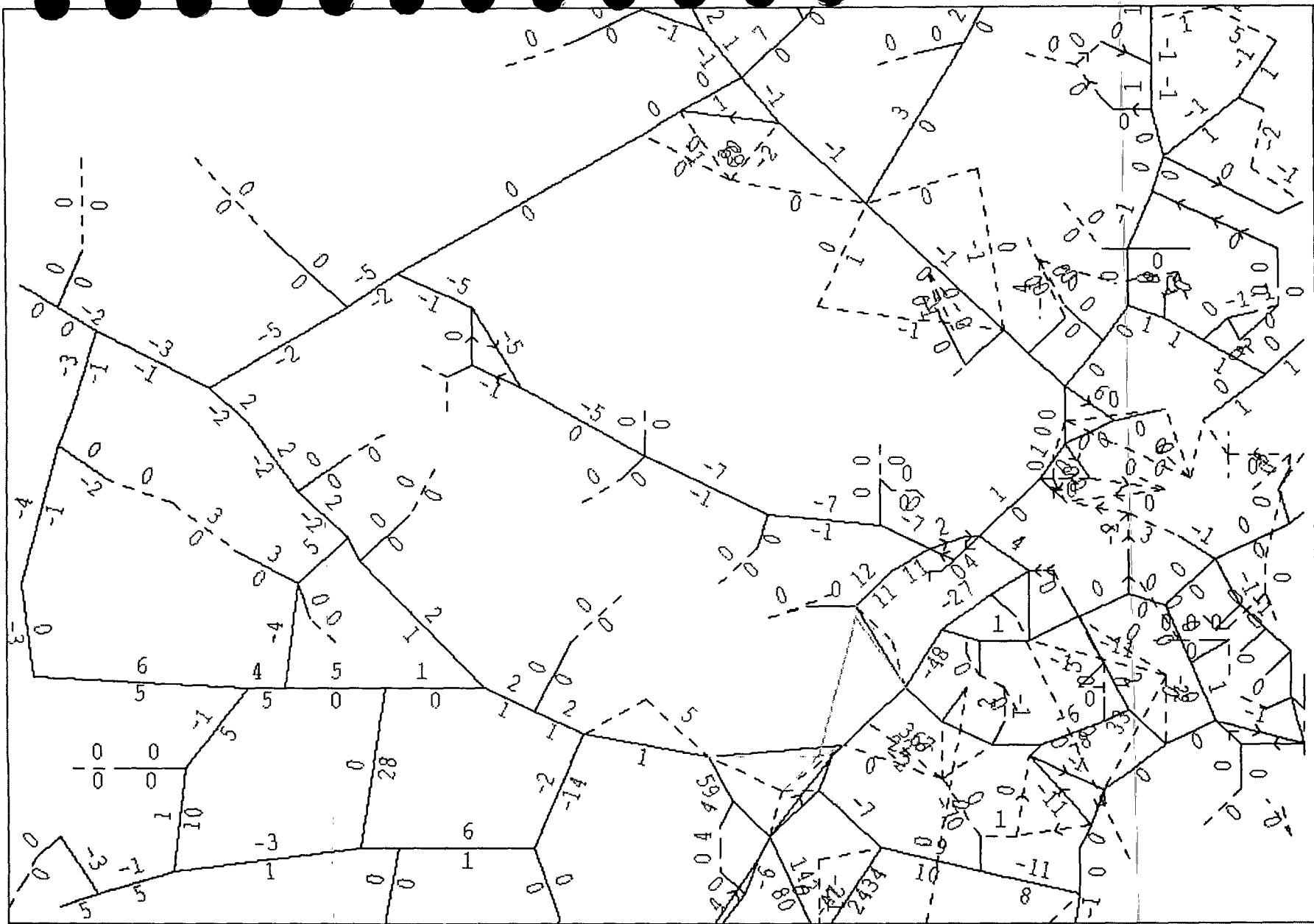

AM BASE 2002 adjusted by TRL 5- 9-02

Relative difference of flow -- (Scenario 3 - base) / Base

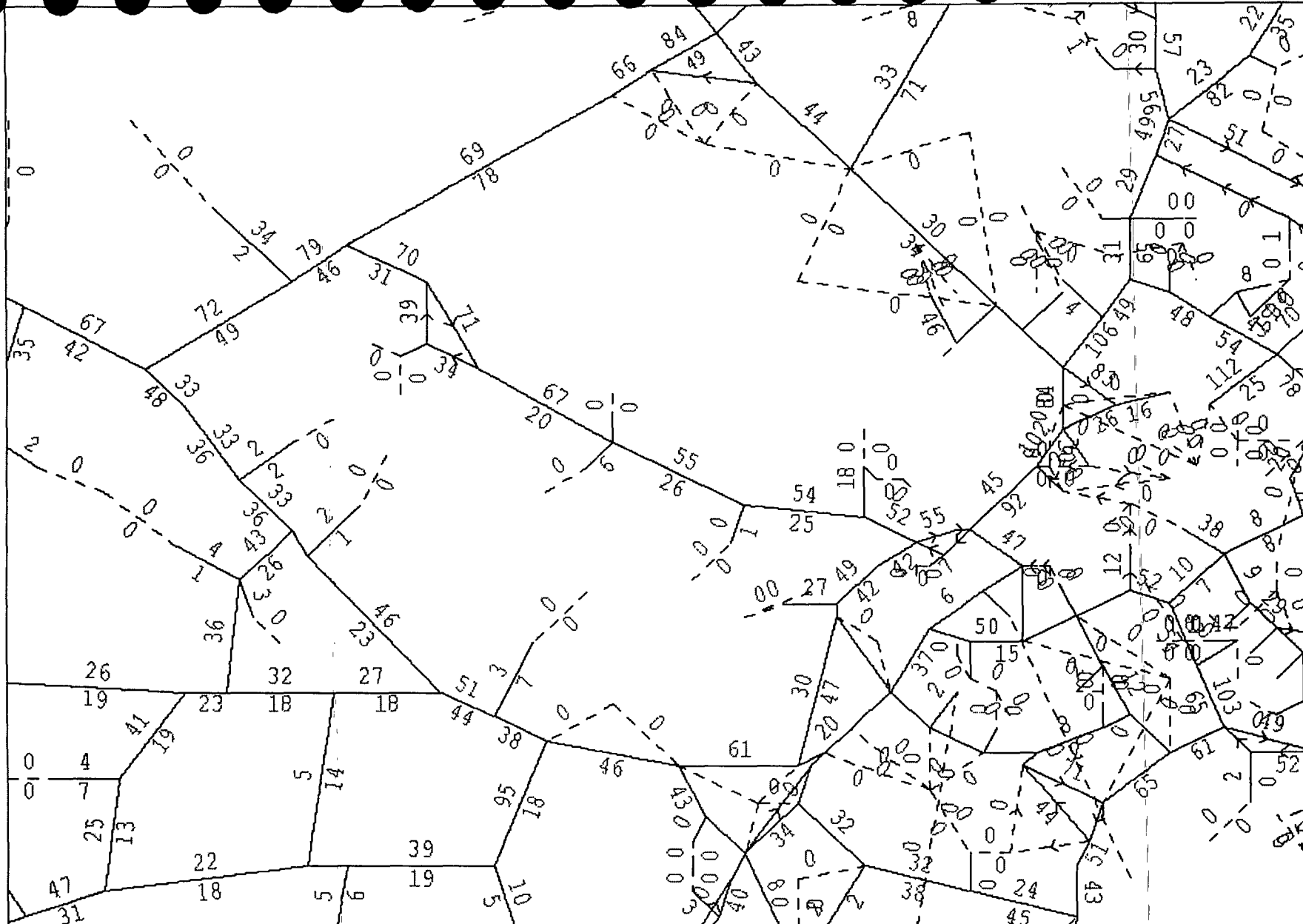

AM BASE 2002 adjusted by TRL 5-9-02

Scenario 3 --- V/C (per cent) -Link

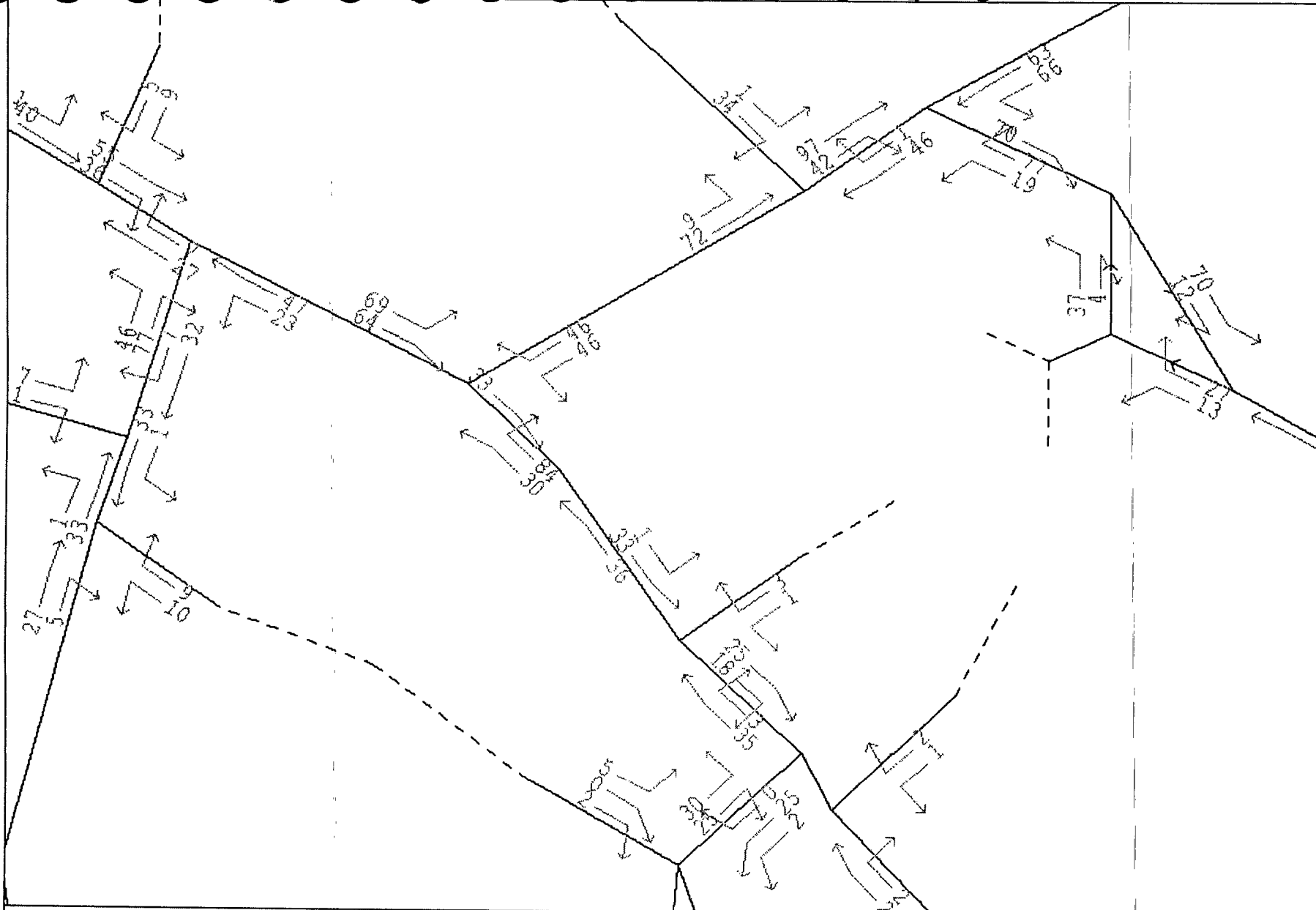

AM BASE 2002 adjusted by TRL 5- 9-02



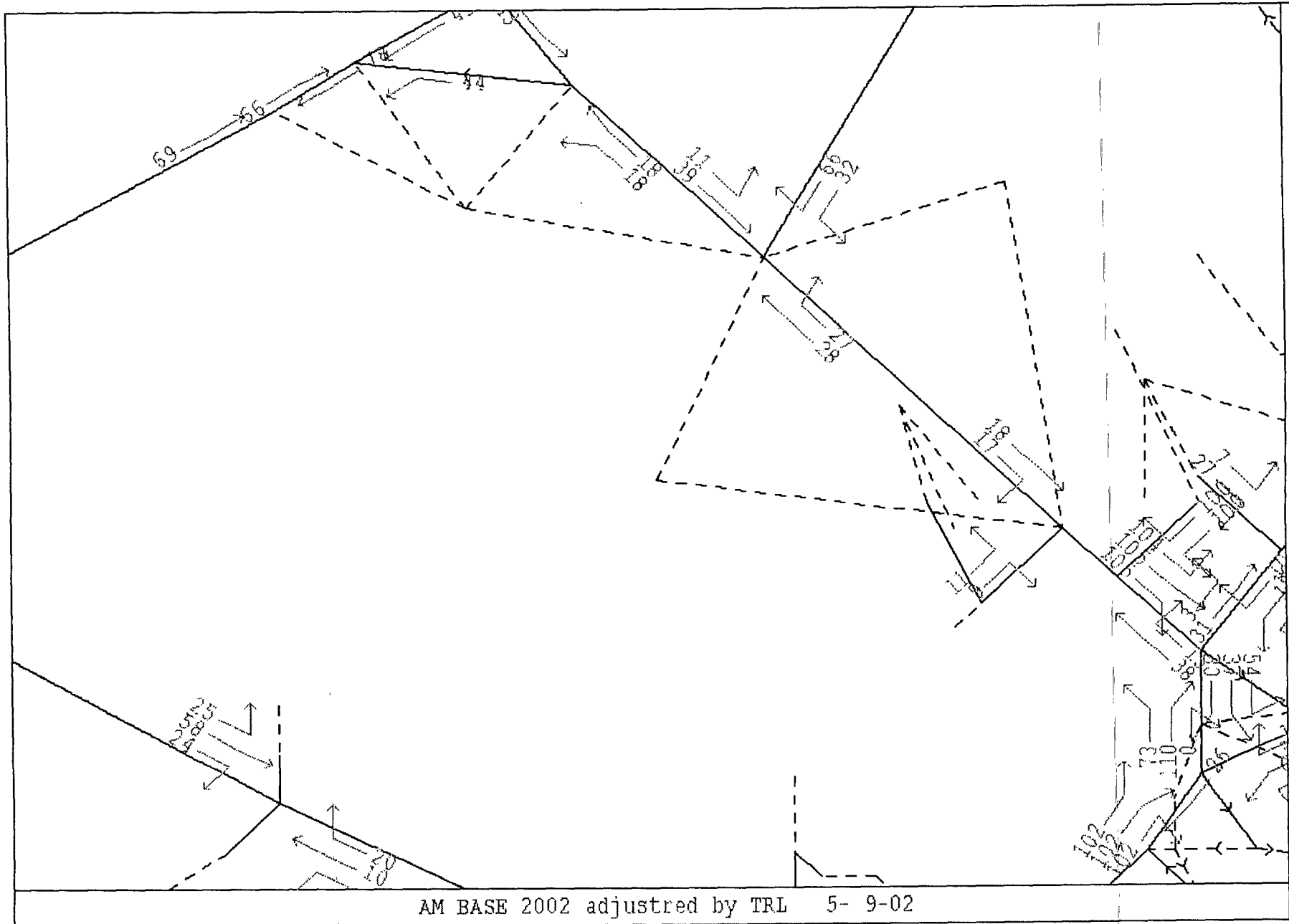

AM BASE 2002 adjusted by TRL 5- 9-02

Scenario 3 - V/C (per cent) - junction (2 of 4)

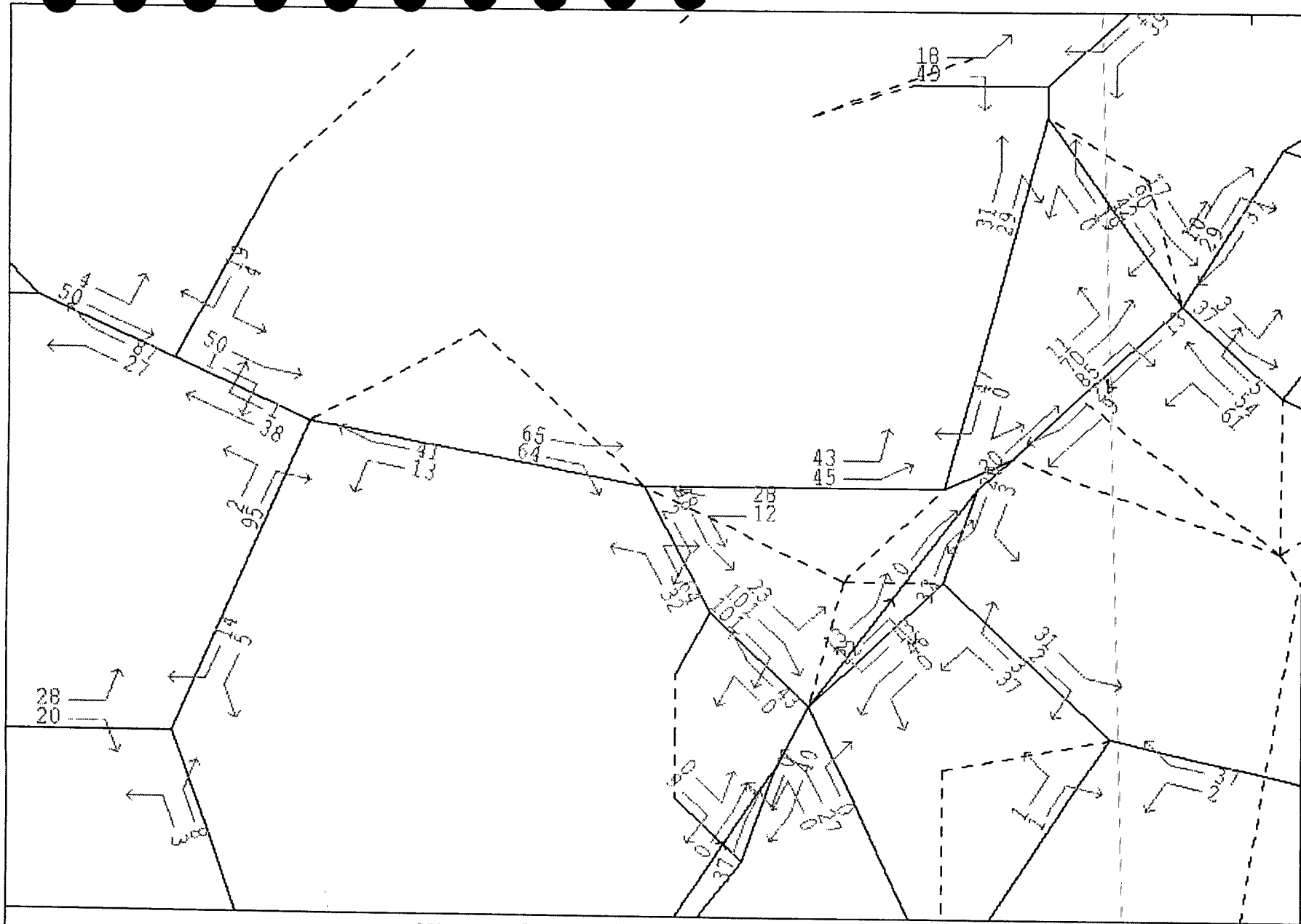

AM BASE 2002 adjusted by TRL 5- 9-02

Scenario 3 - V/C (per cent) -- Junction (3 of 4)

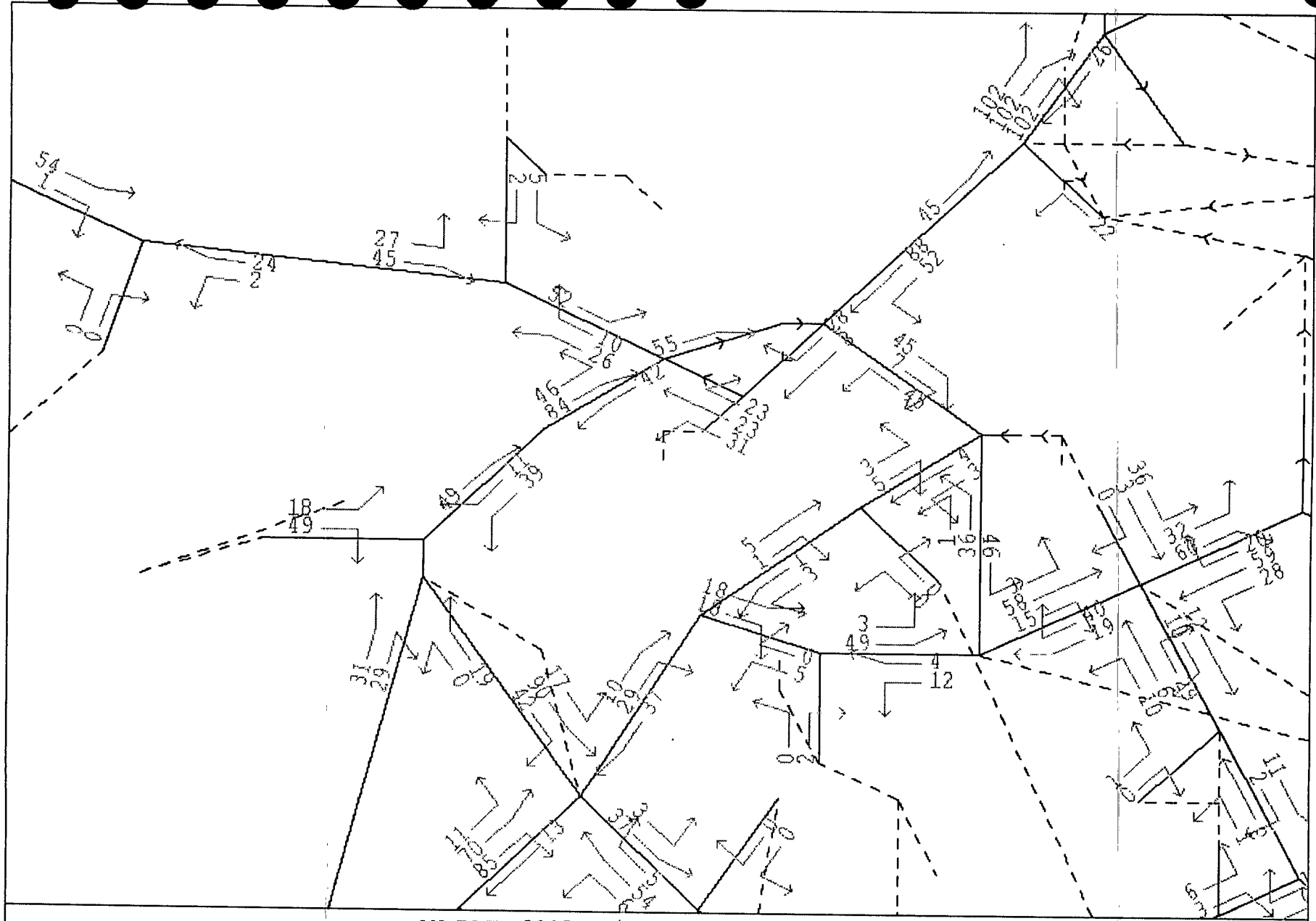

AM BASE 2002 adjusted by TRL 5- 9-02

Scenario 3 - V/C (per cent) -- Junction (4 of 4)

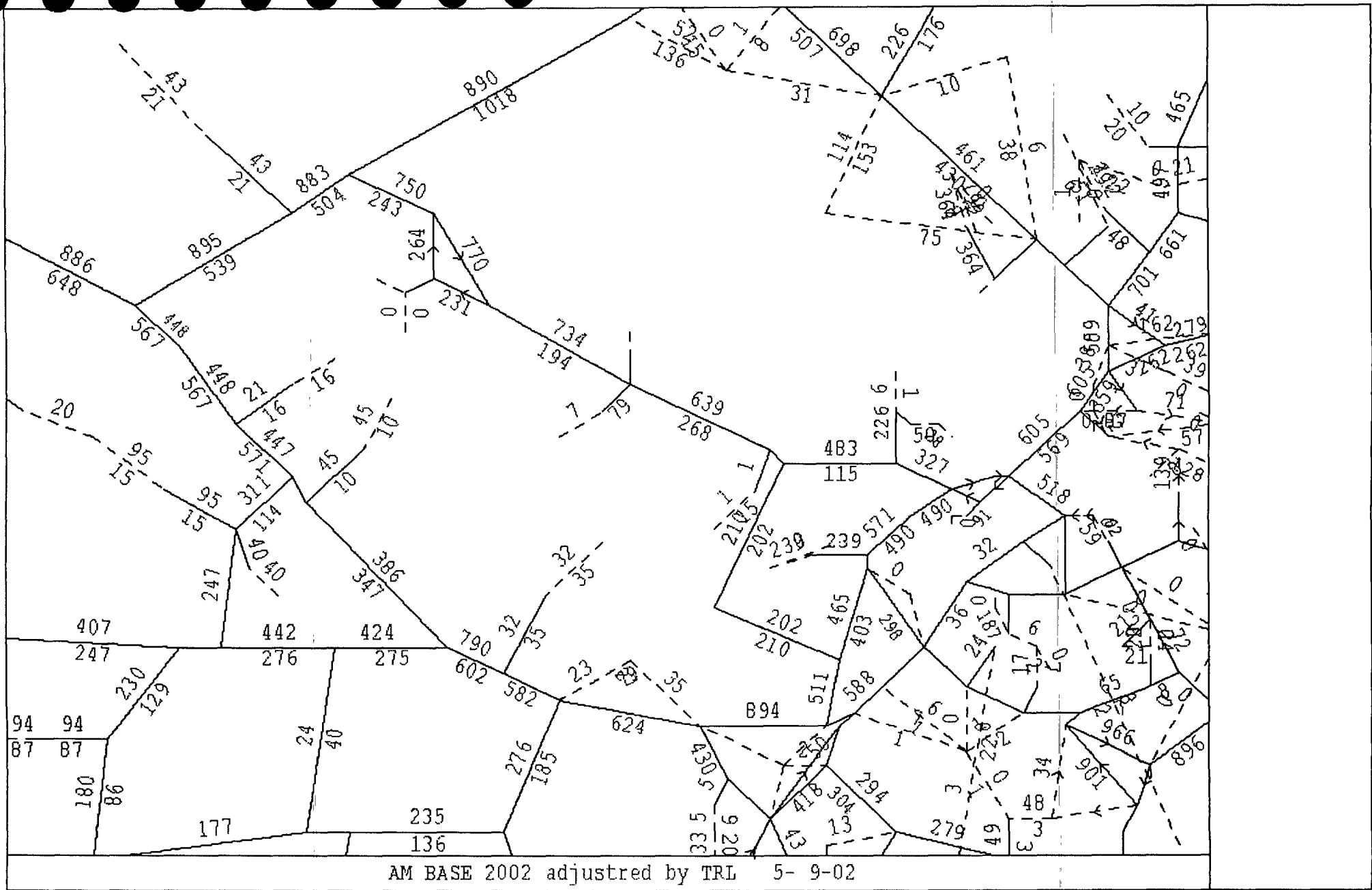

Scenario 4 -- existing flow

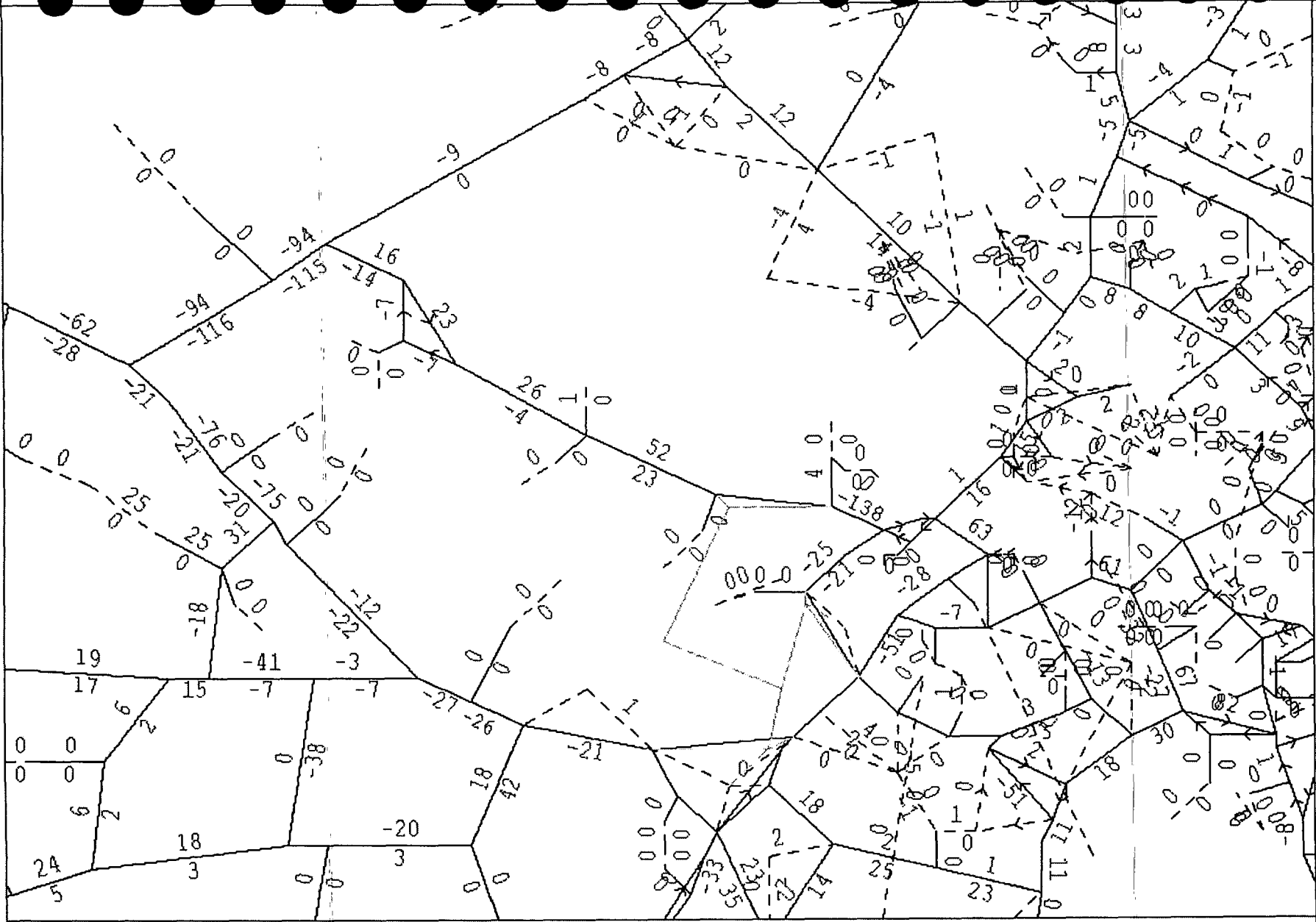

AM BASE 2002 adjusted by TRL 5- 9-02

Difference of flow -- ( Scenario 4 - base)

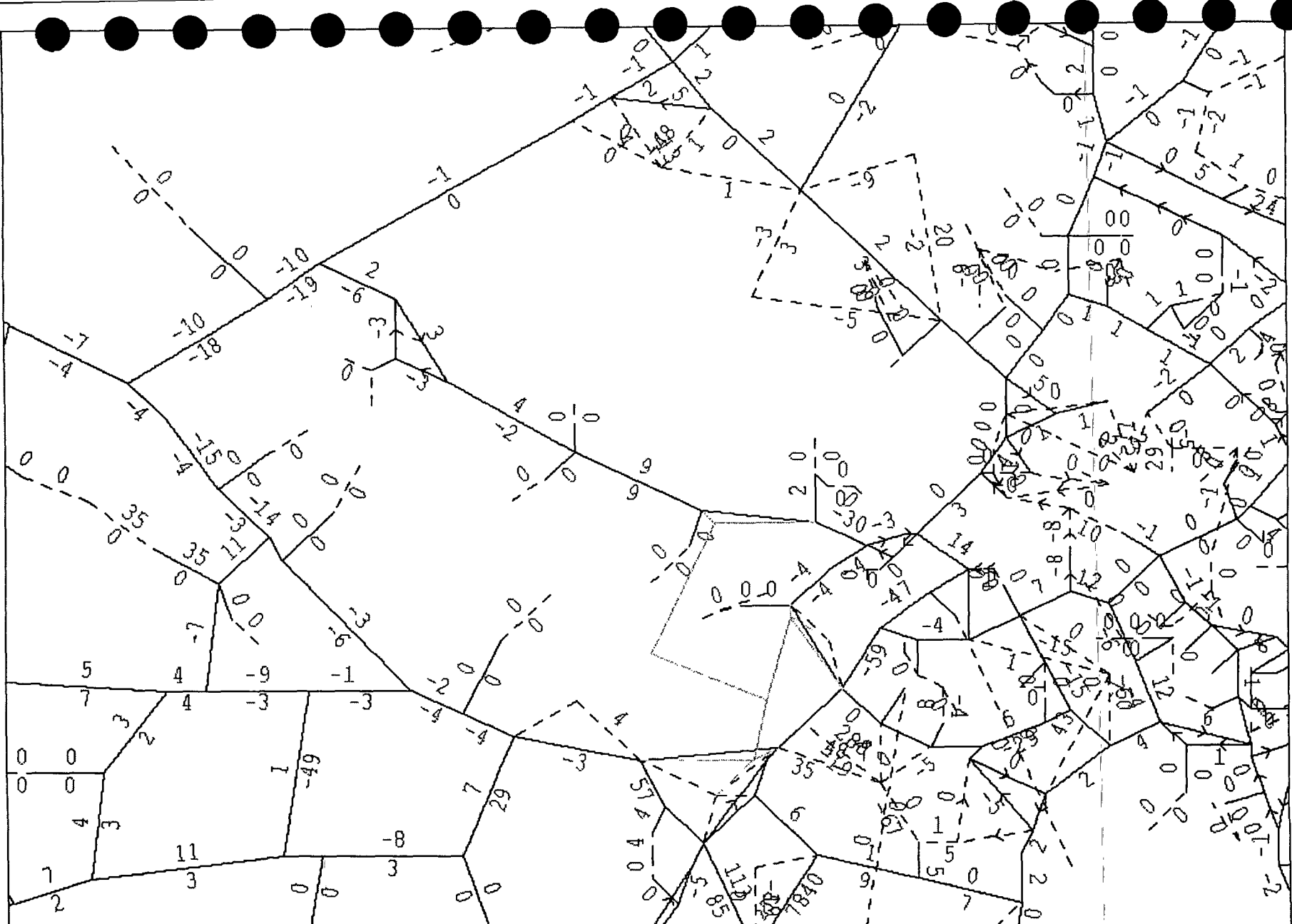

AM BASE 2002 adjusted by TRL 5- 9-02

Relative difference of flow -- (scenario 4 - base)/ Base

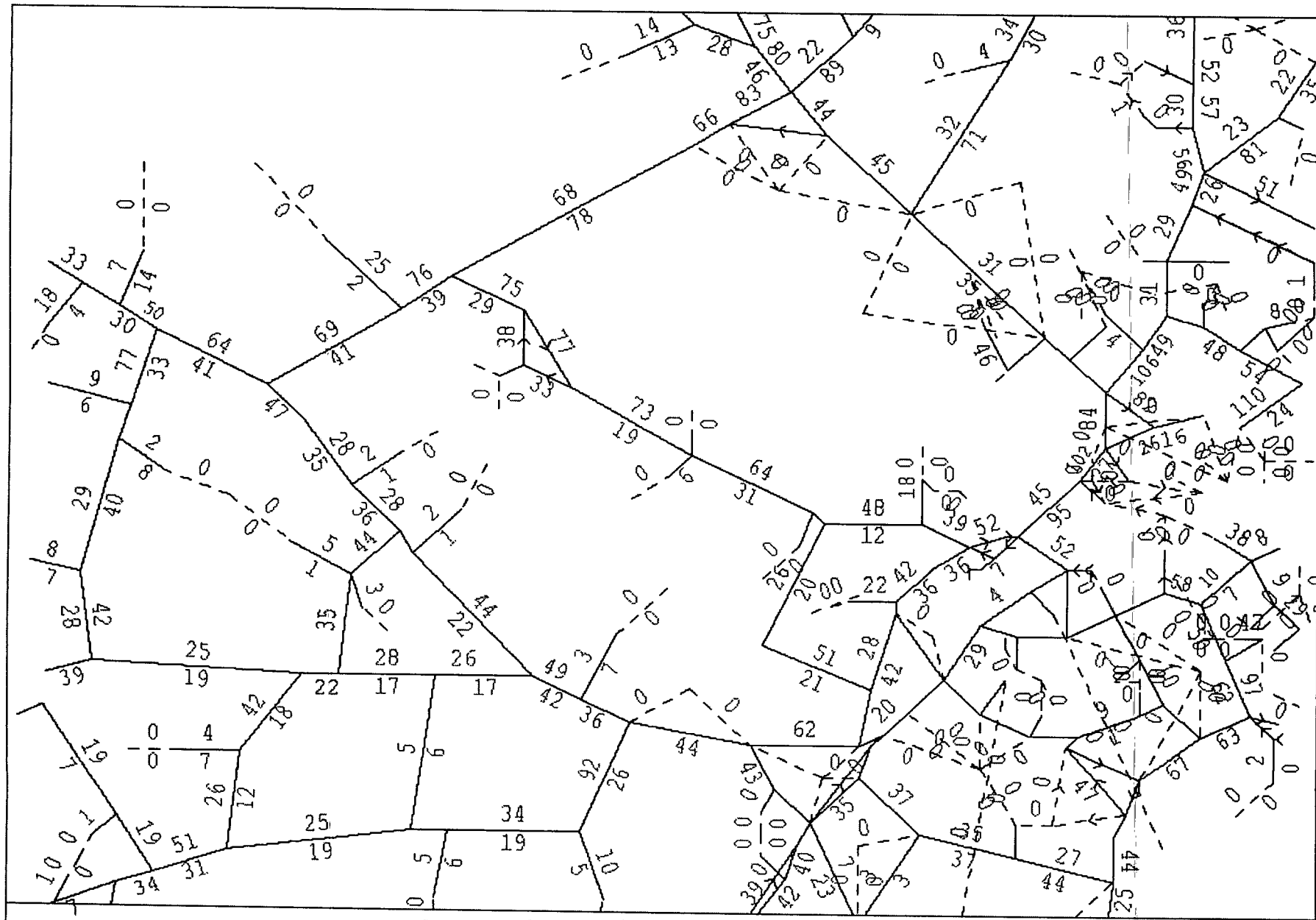

AM BASE 2002 adjusted by TRL 5- 9-02

Scenario 4 - V/C (per cent) - link

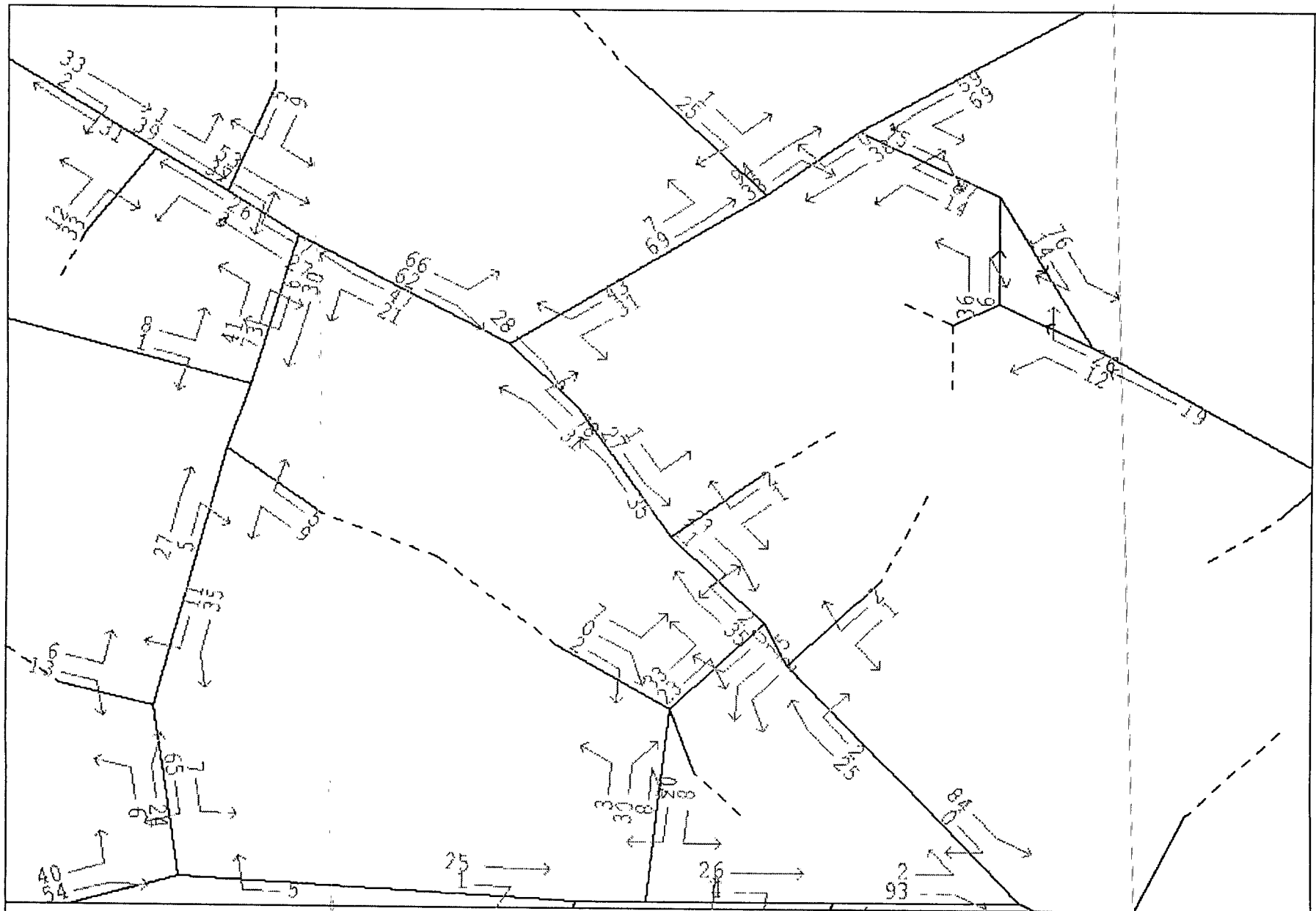

AM BASE 2002 adjusted by TRL 5- 9-02

Scenario 4 -- V/C (per cent) - Junction (1 of 4)







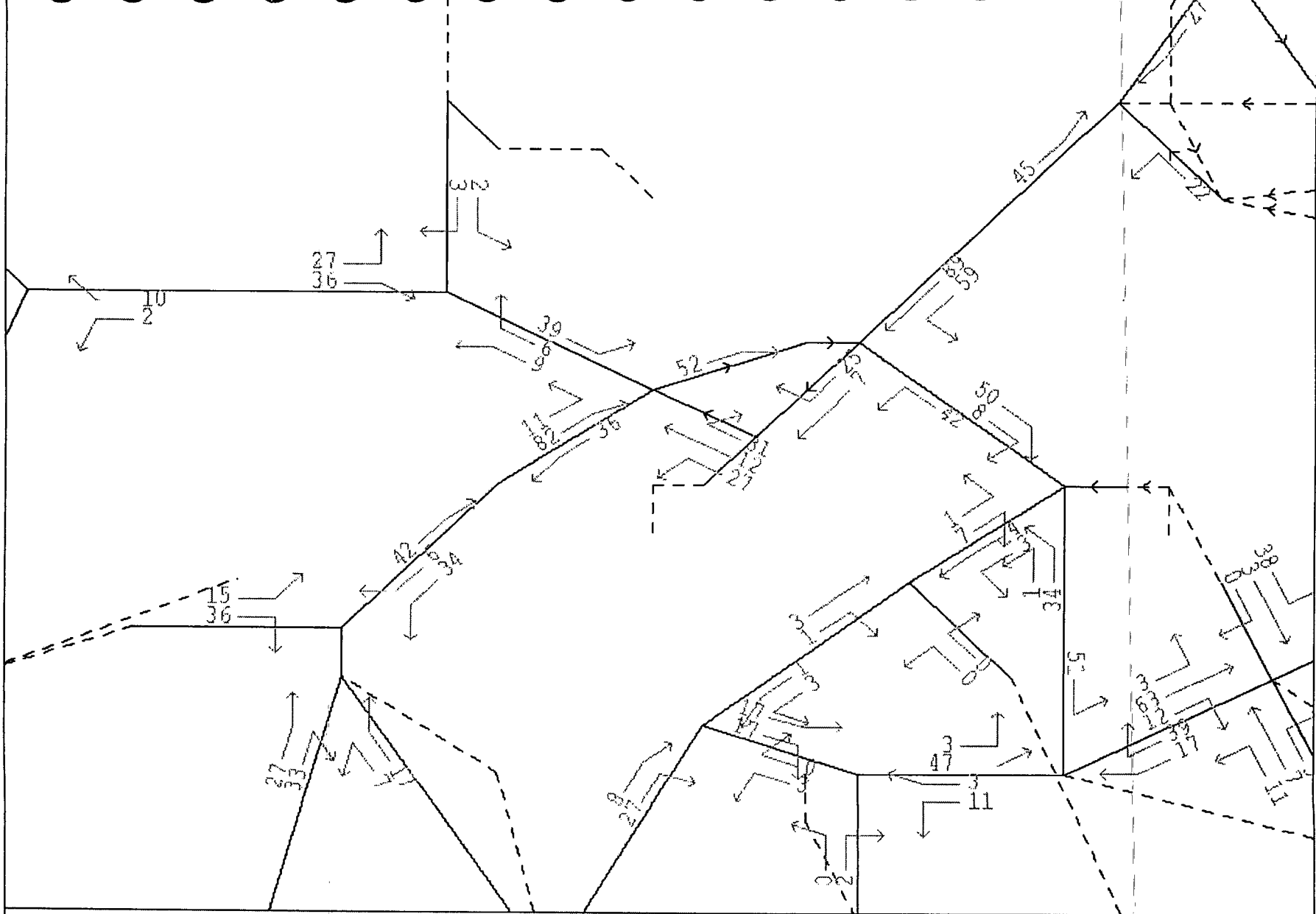

AM BASE 2002 adjusted by TRL 5-9-02

Scenario 4 - V/C (per cent) -- Junction (4 of 4)

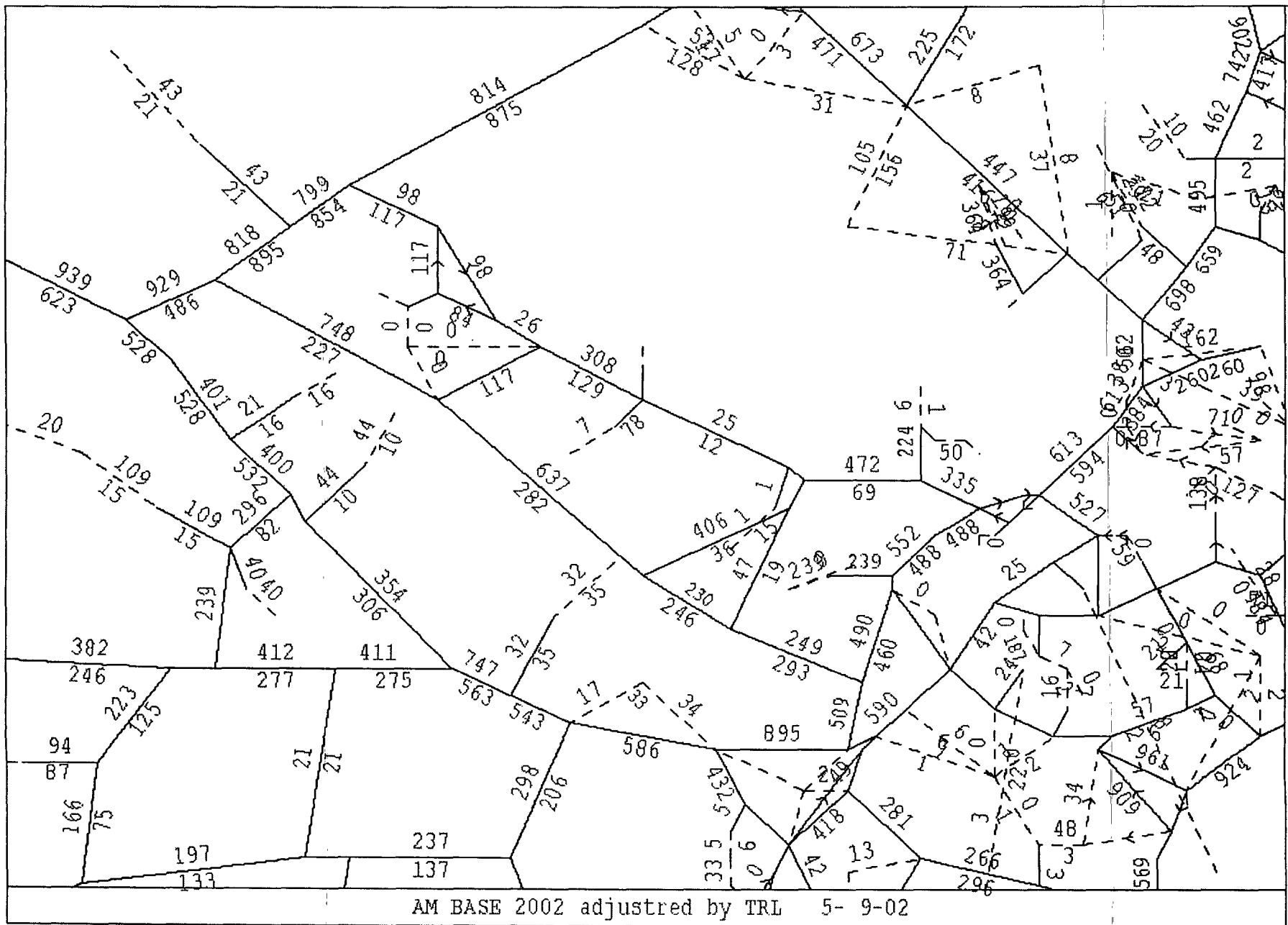

AM BASE 2002 adjusted by TRL 5- 9-02

Scenario 5 - existing flow

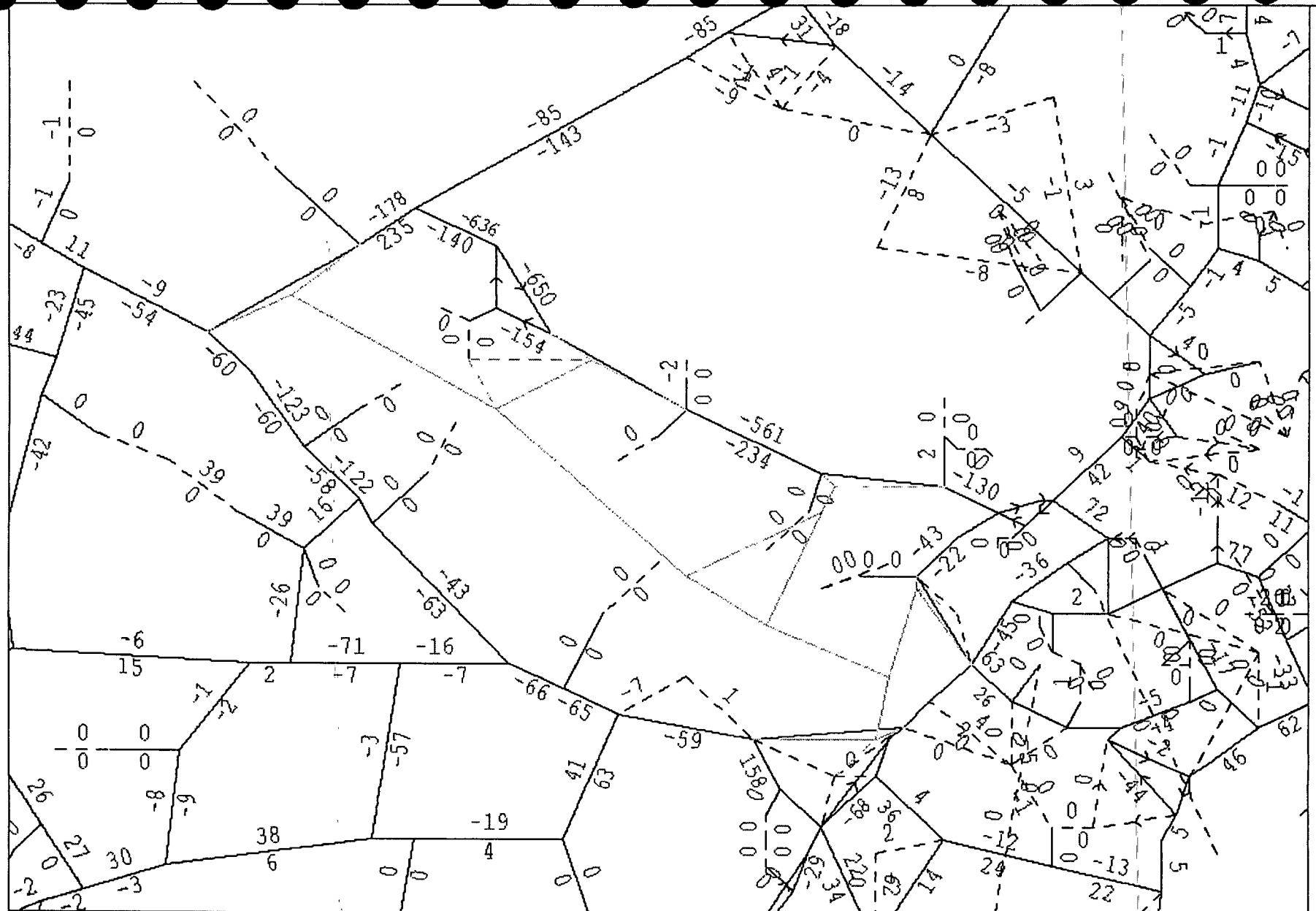

AM BASE 2002 adjusted by TRL 5- 9-02

Difference of flow - (Scenario 5 - Base)

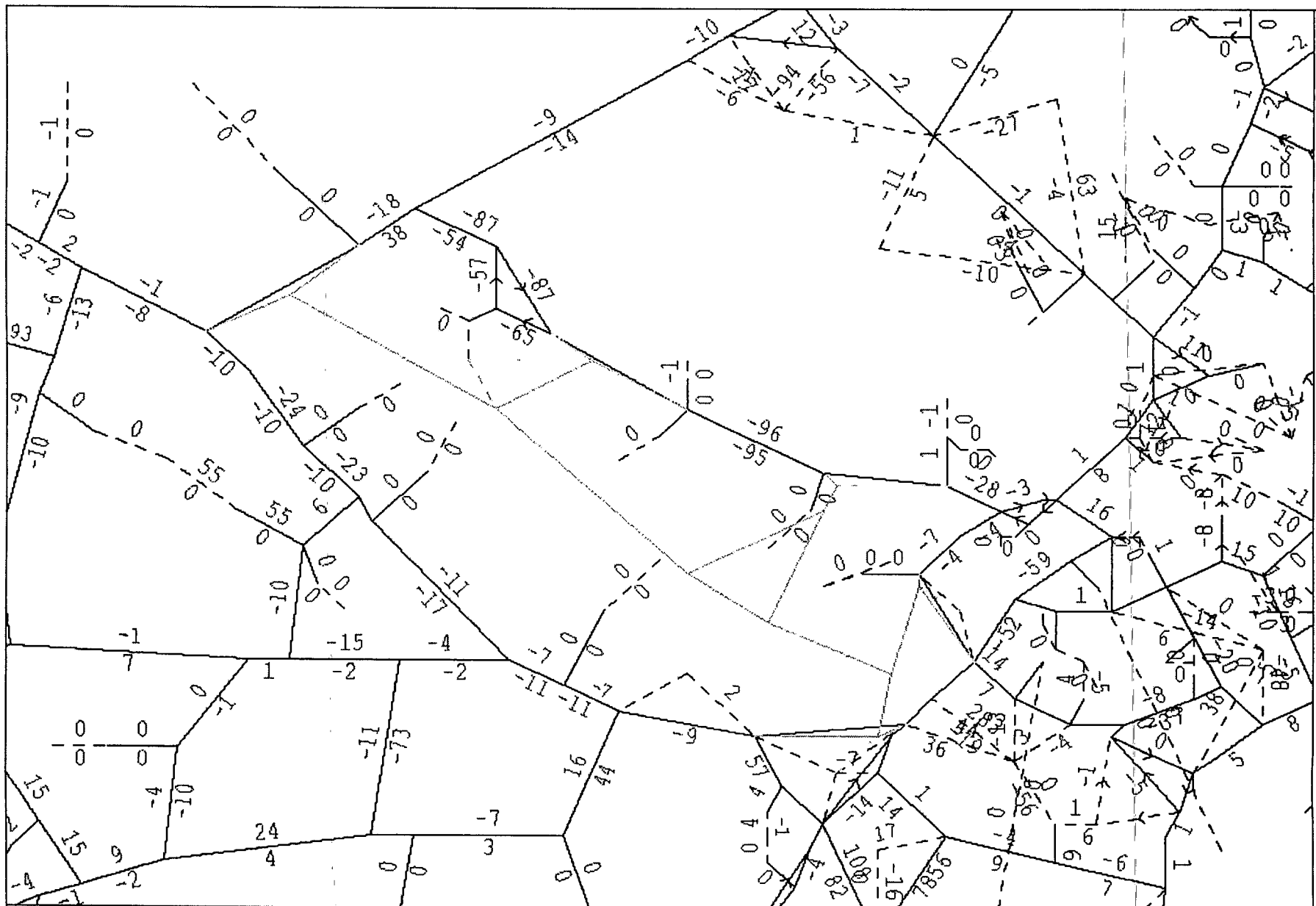

AM BASE 2002 adjusted by TRL 5-9-02

Relative difference of flow (per cent) - (Scenario 5 - base) / base

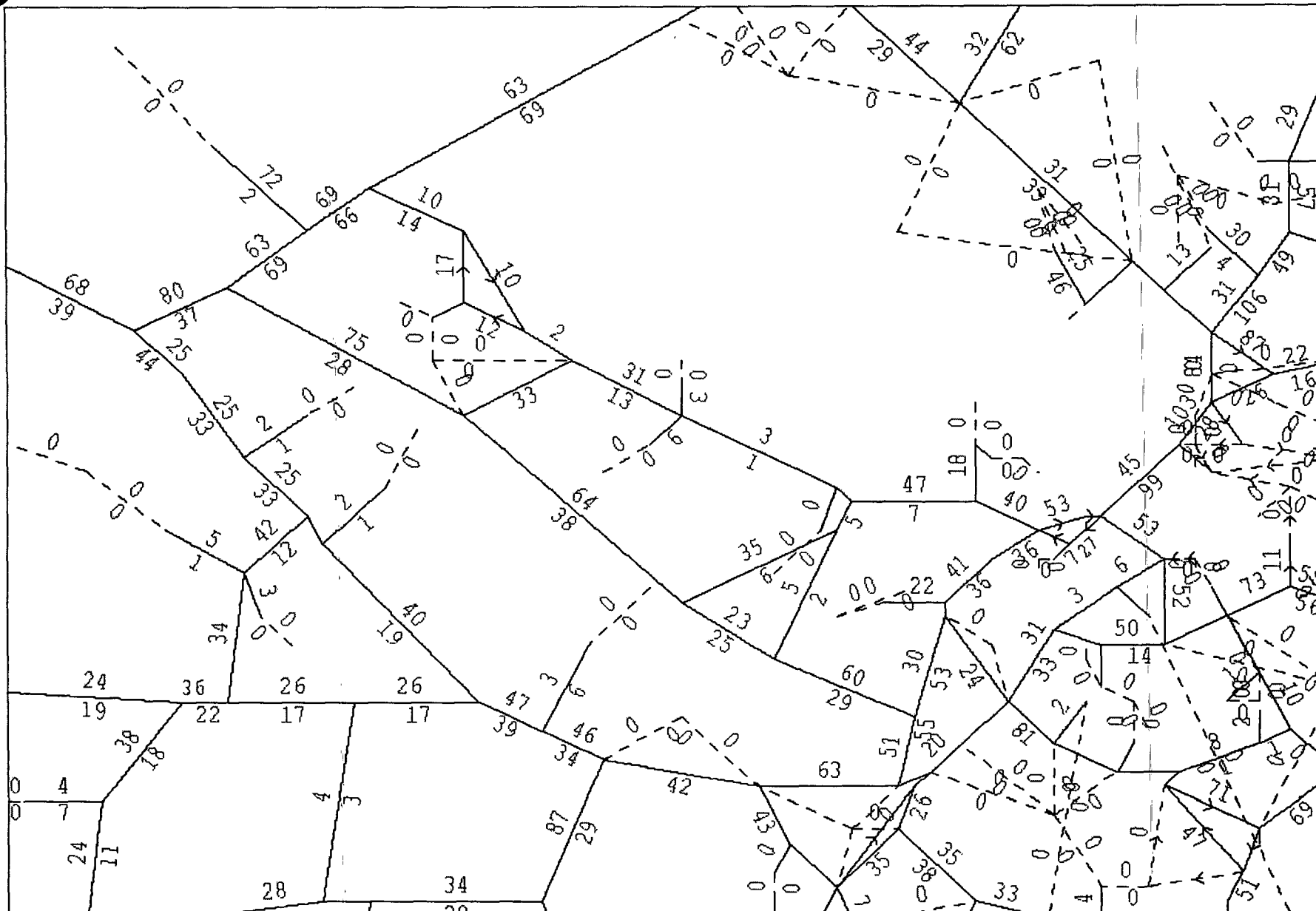

AM BASE 2002 adjusted by TRL 5- 9-02

Scenario 5 - V/C (per cent) -link

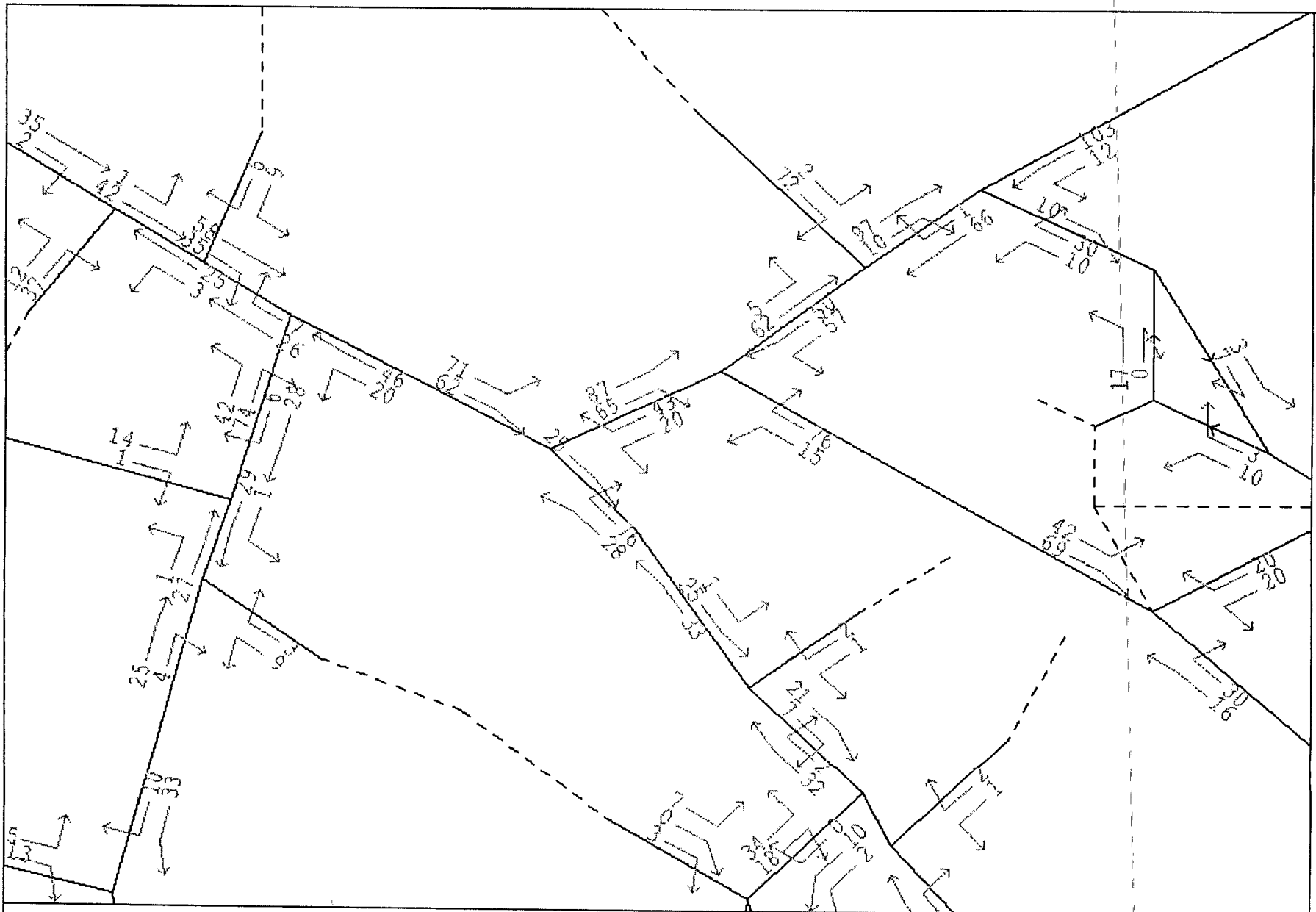

AM BASE 2002 adjusted by TRL 5- 9-02

Scenario 5 --- V/C (per cent) - Junction (1 of 4)



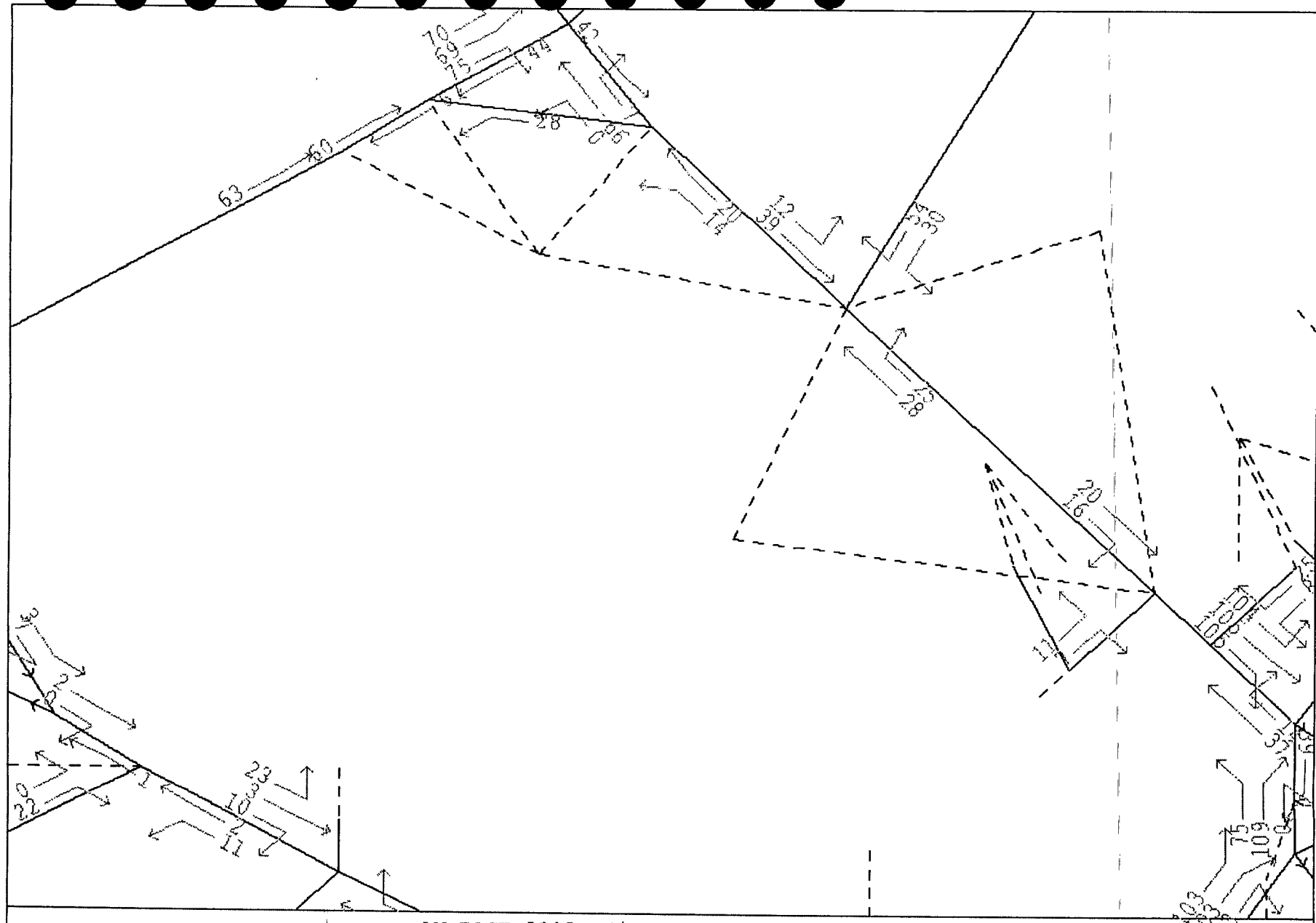

AM BASE 2002 adjusted by TRL 5- 9-02

Scenario 5 -- V/C (per cent) - junction (2 of 4)

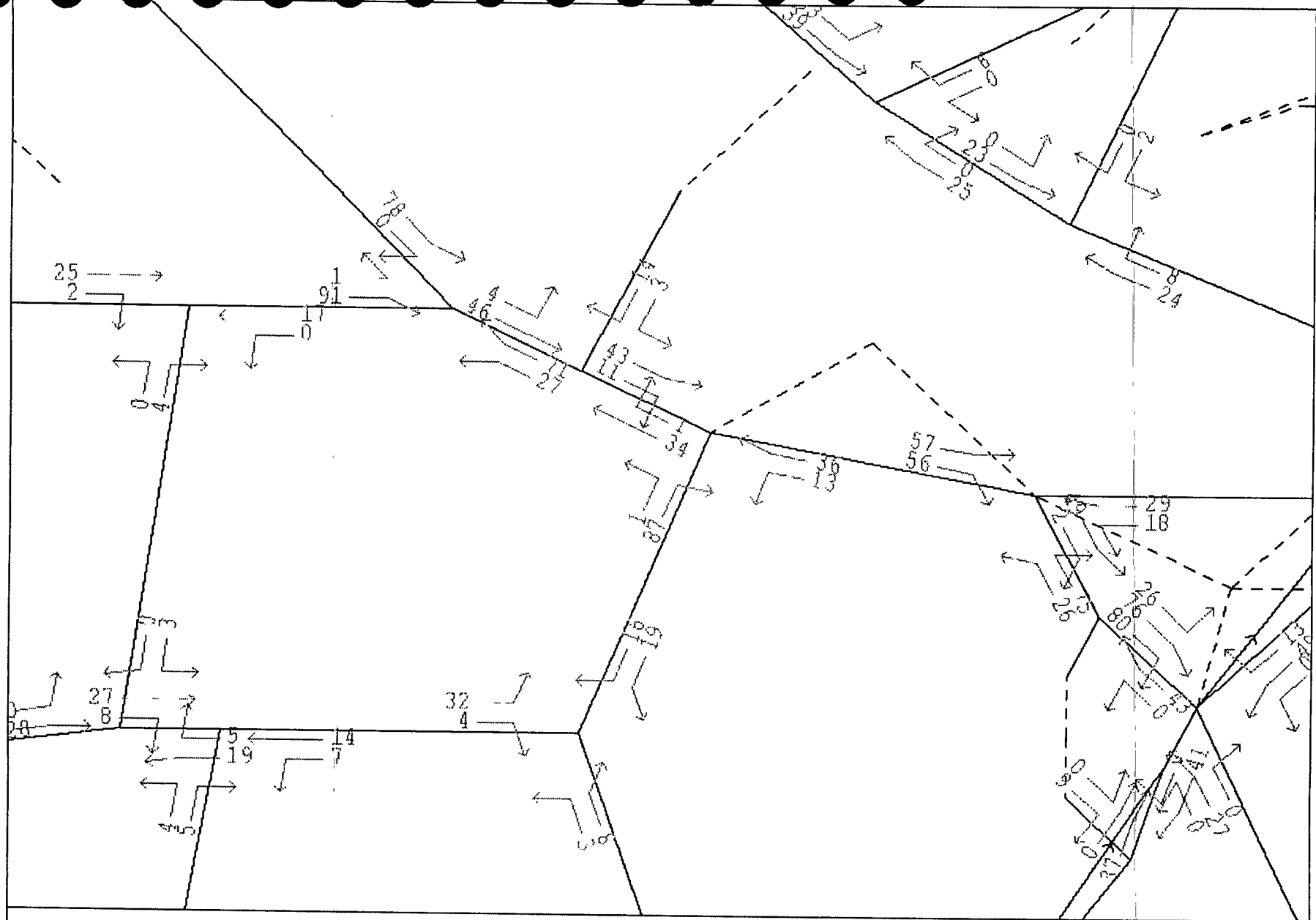

AM BASE 2002 adjusted by TRL 5- 9-02

Scenario 5 - V/C (per cent) -- Junction (3 of 4)

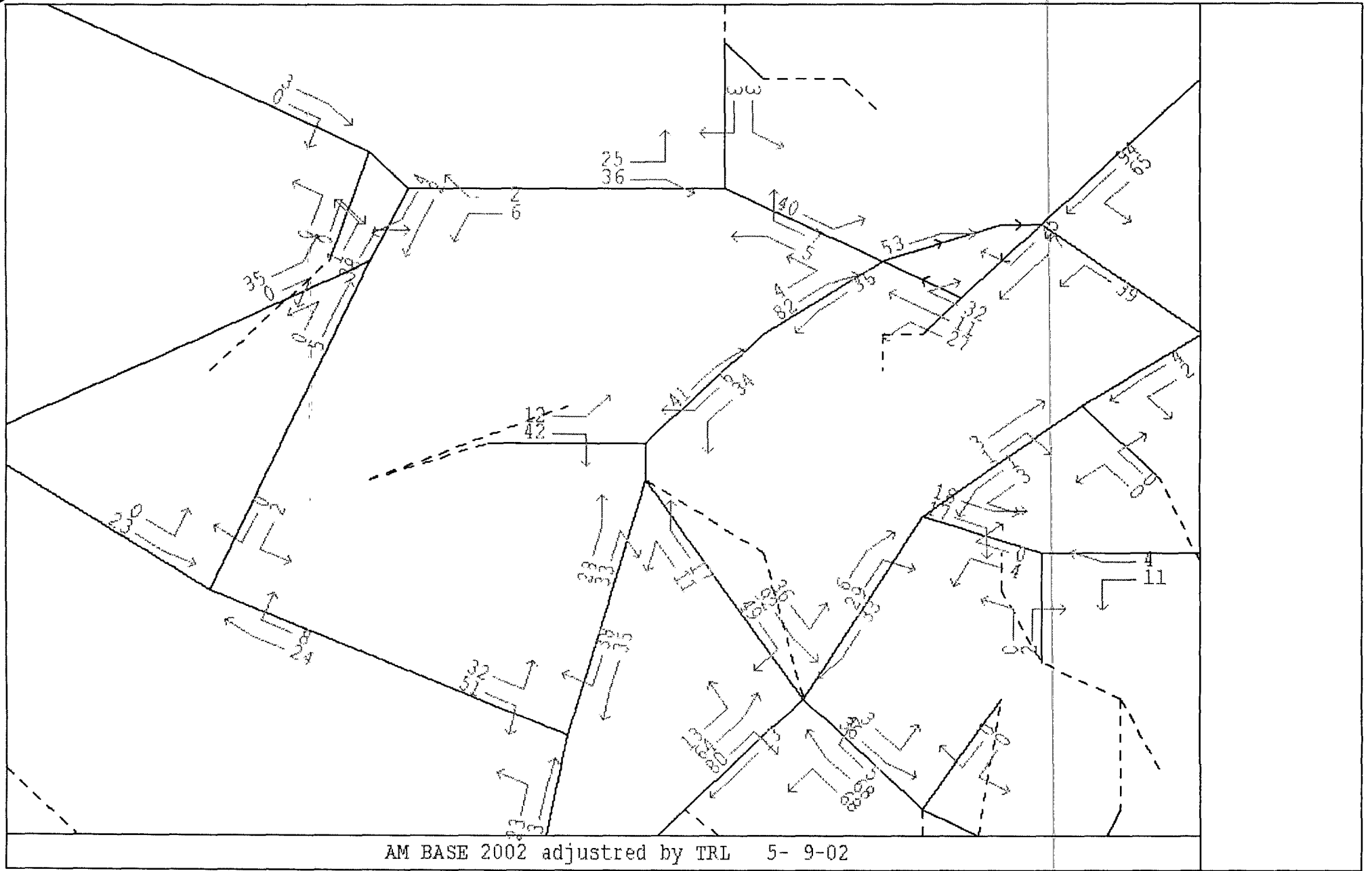

Scenario 5 - V/C (per cent) - Junction (4 of 4)

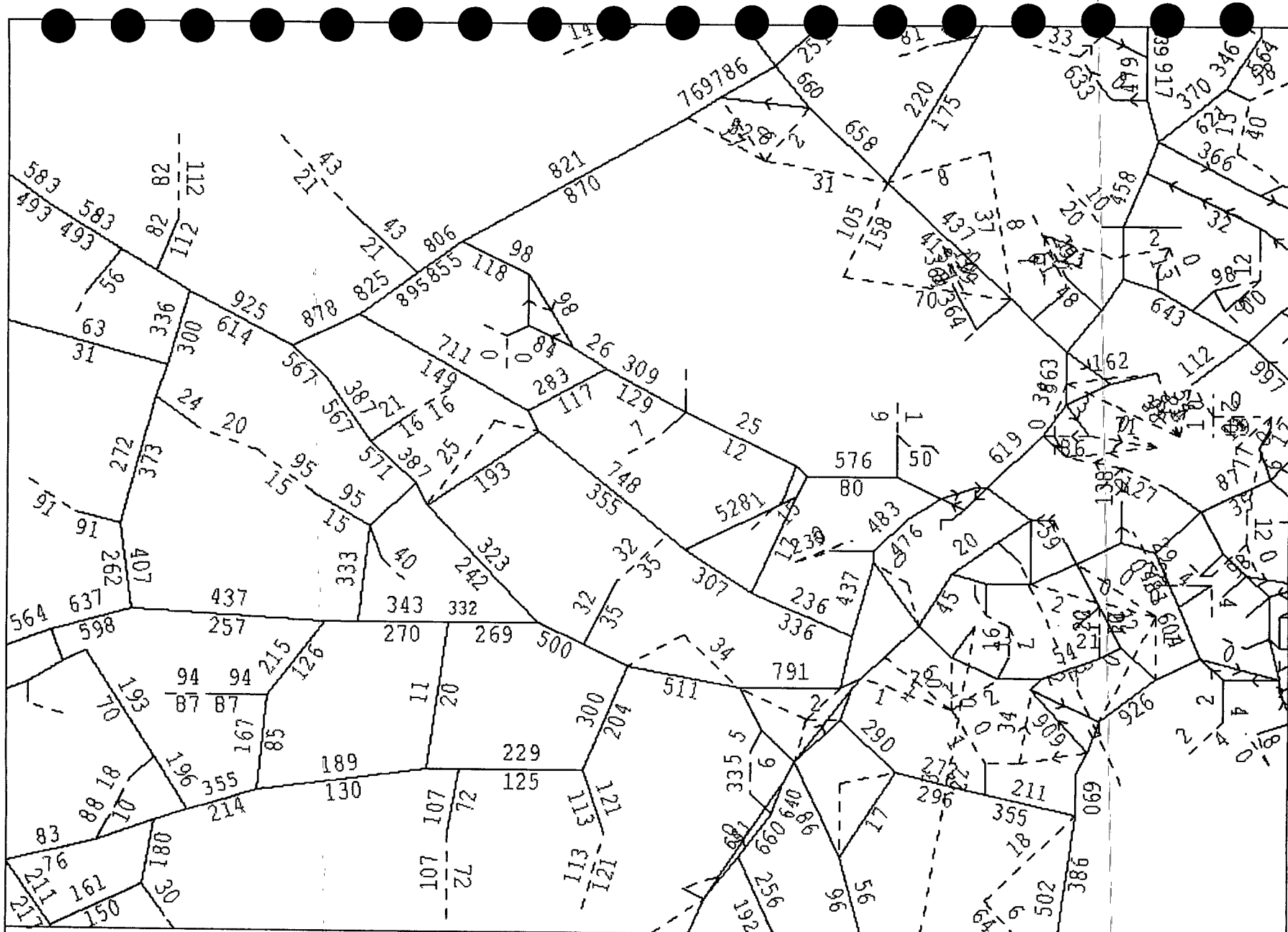

AM BASE 2002 adjusted by TRL 5- 9-02

Scenario 6 -- existing flow ( 1 of 2)

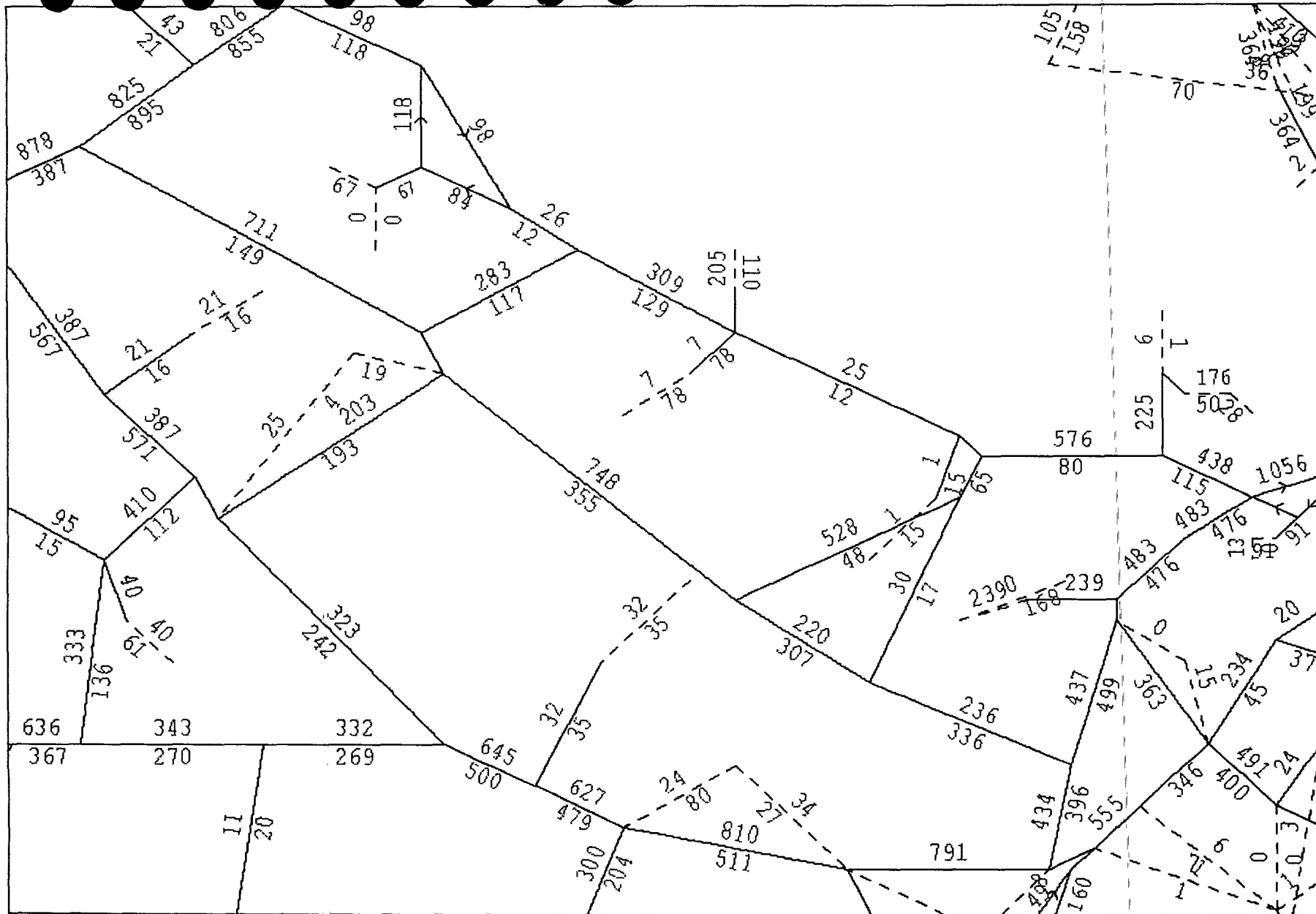

AM BASE 2002 adjusted by TRL 5- 9-02

Scenario 6 - existing flow ( 2 of 2)

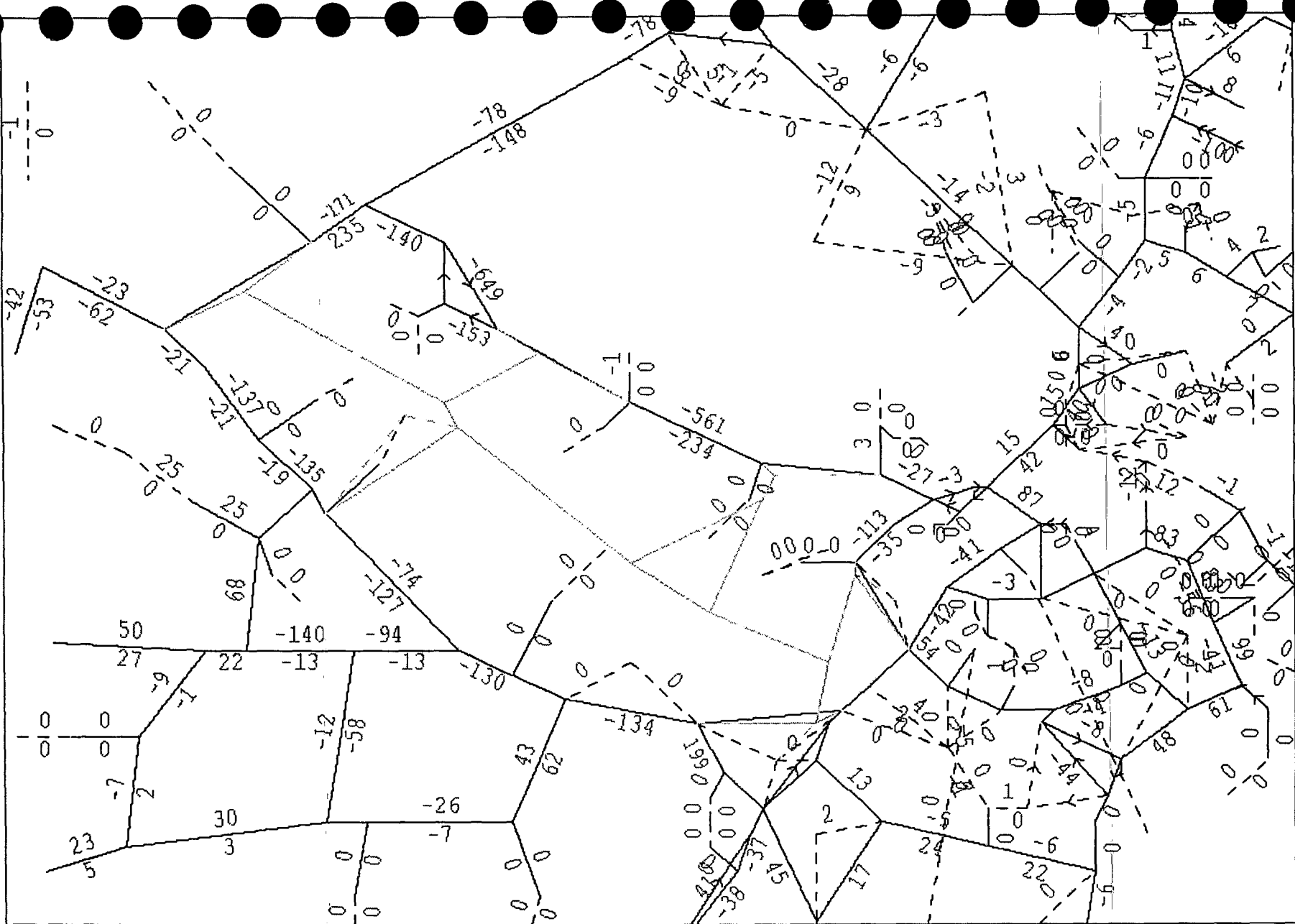

AM BASE 2002 adjusted by TRL 5- 9-02

Difference of flow -- (scenario 6 - base)

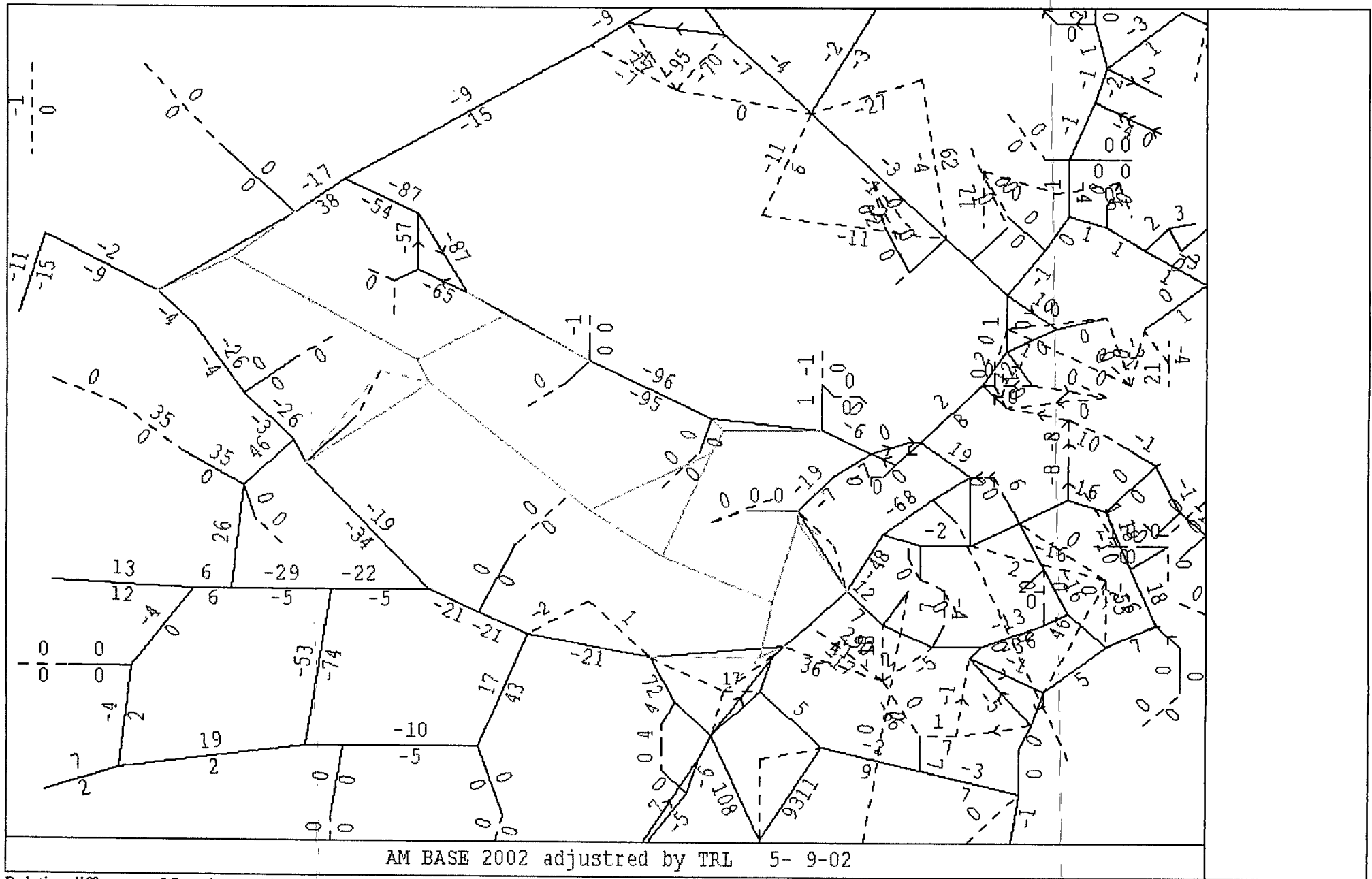

AM BASE 2002 adjusted by TRL 5- 9-02

Relative difference of flow (per cent) -- (Scenario 6 - base) / base

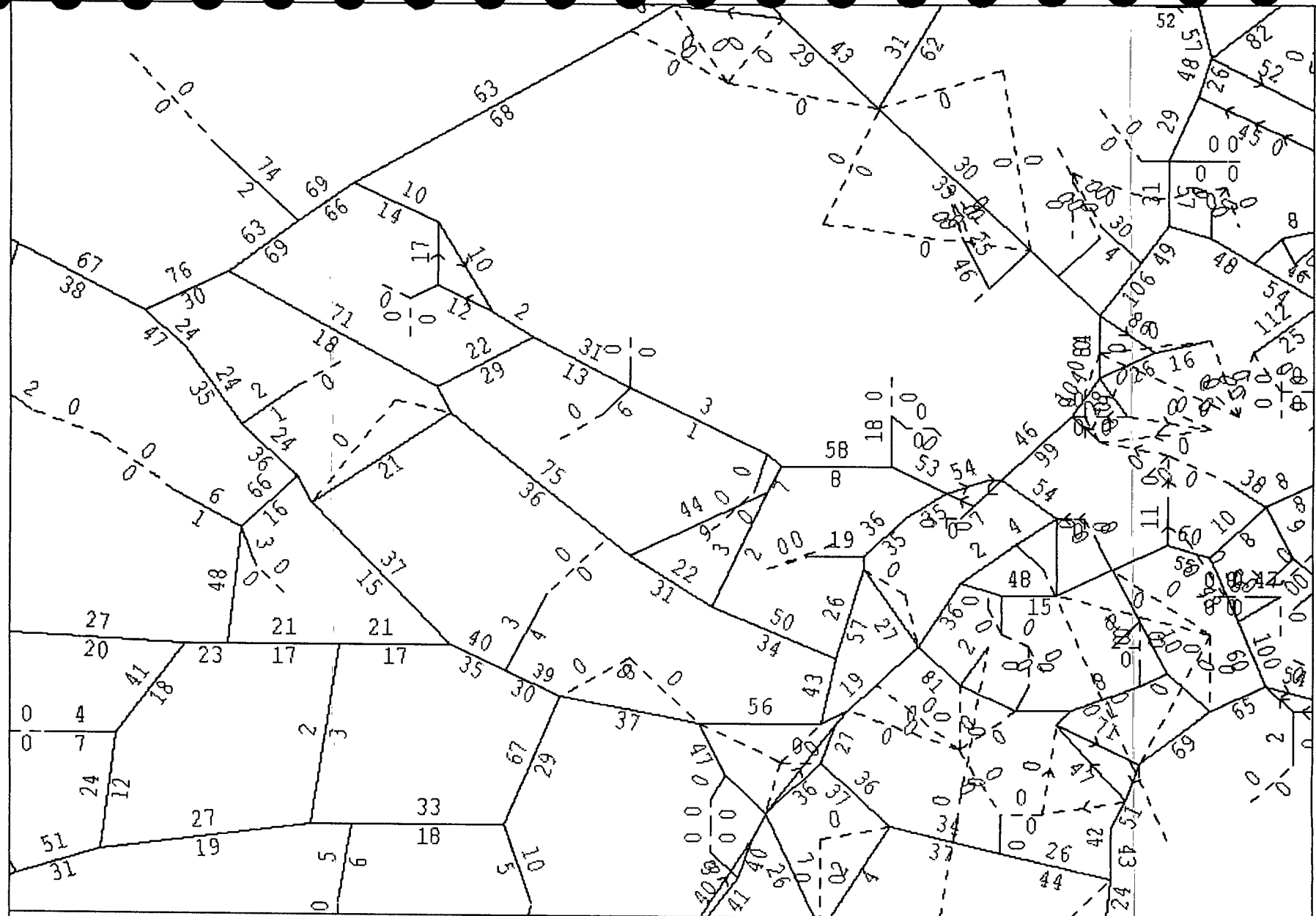

AM BASE 2002 adjusted by TRL 5- 9-02

Scenario 6 - V/C (per cent) - link



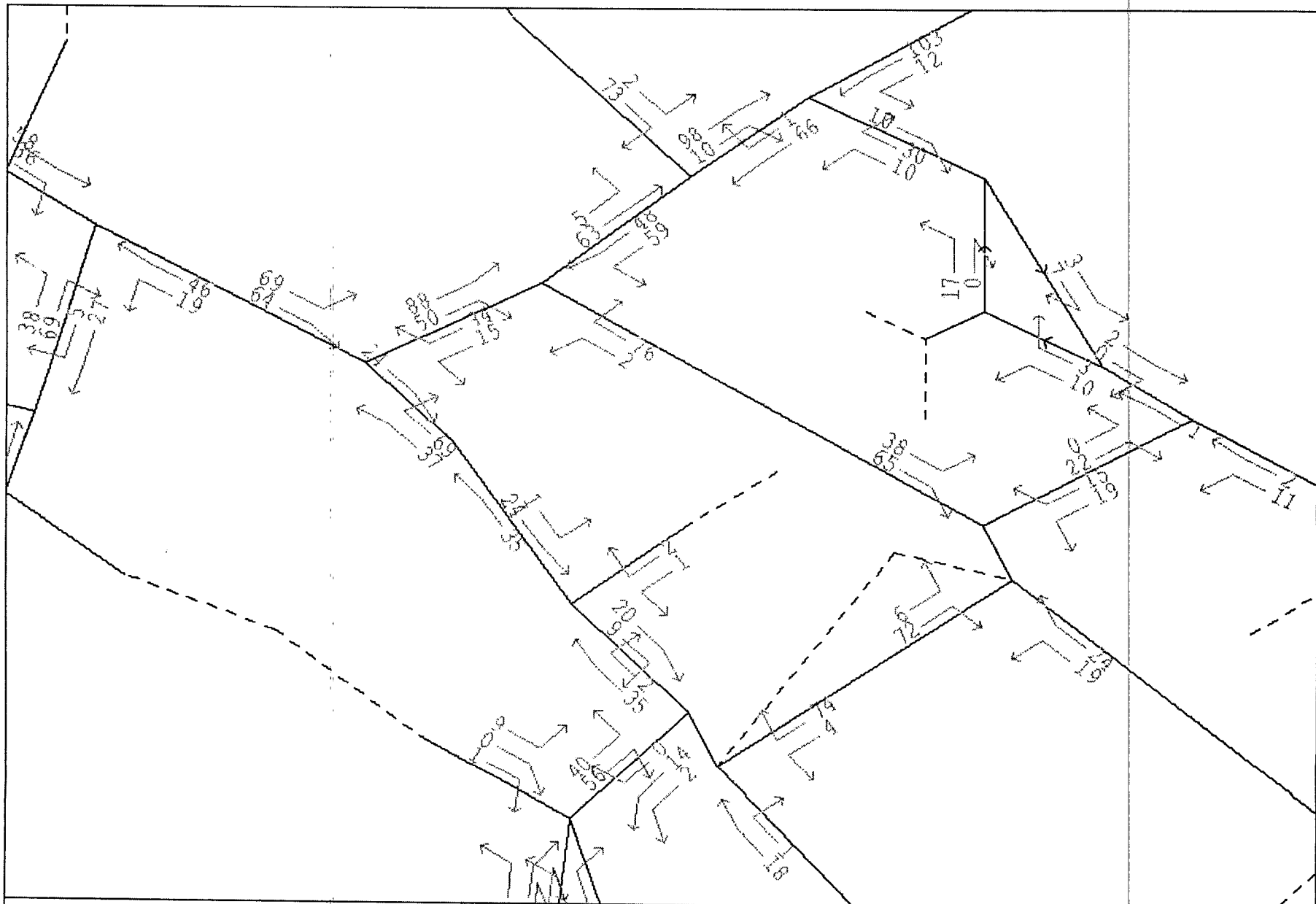

AM BASE 2022 adjusted by TRL 5-9-02

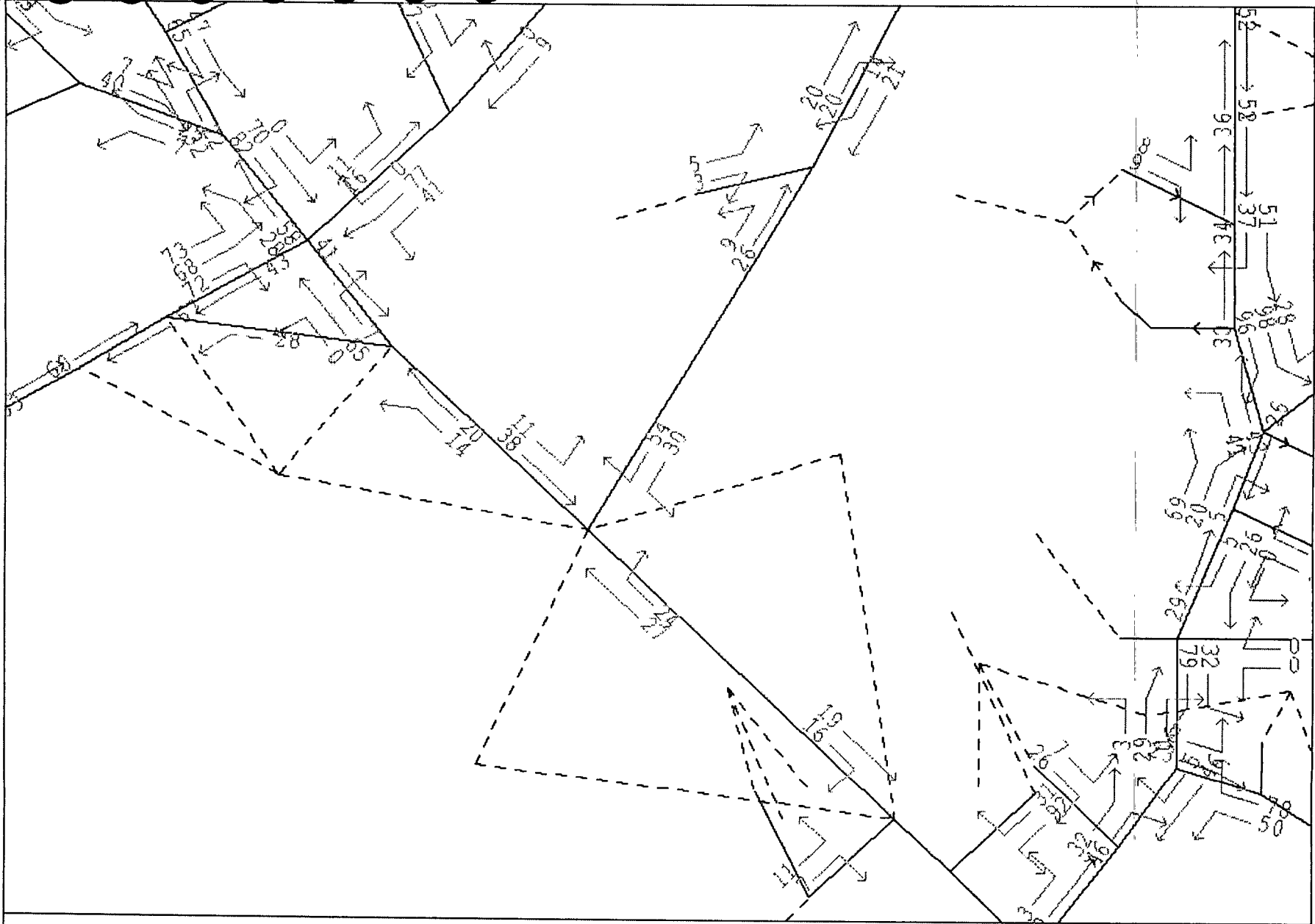

AM BASE 2002 adjusted by TRL 5- 9-02

Scenario 6 - V/C (per cent) --Junction (2 of 4)

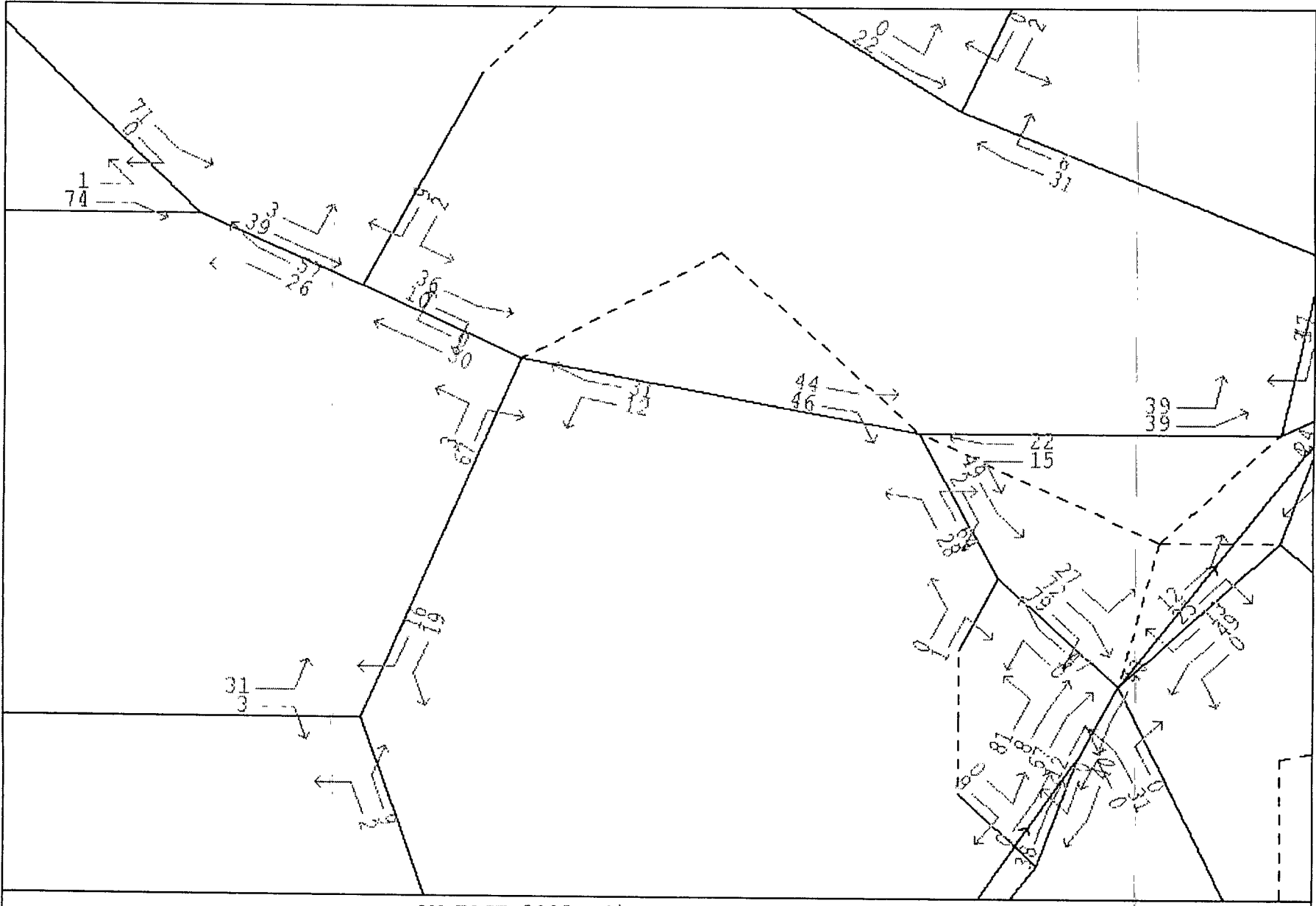

AM BASE 2002 adjusted by TRL 5- 9-02

Scenario 6 - V/C (per cent) - Junction (3 of 4)

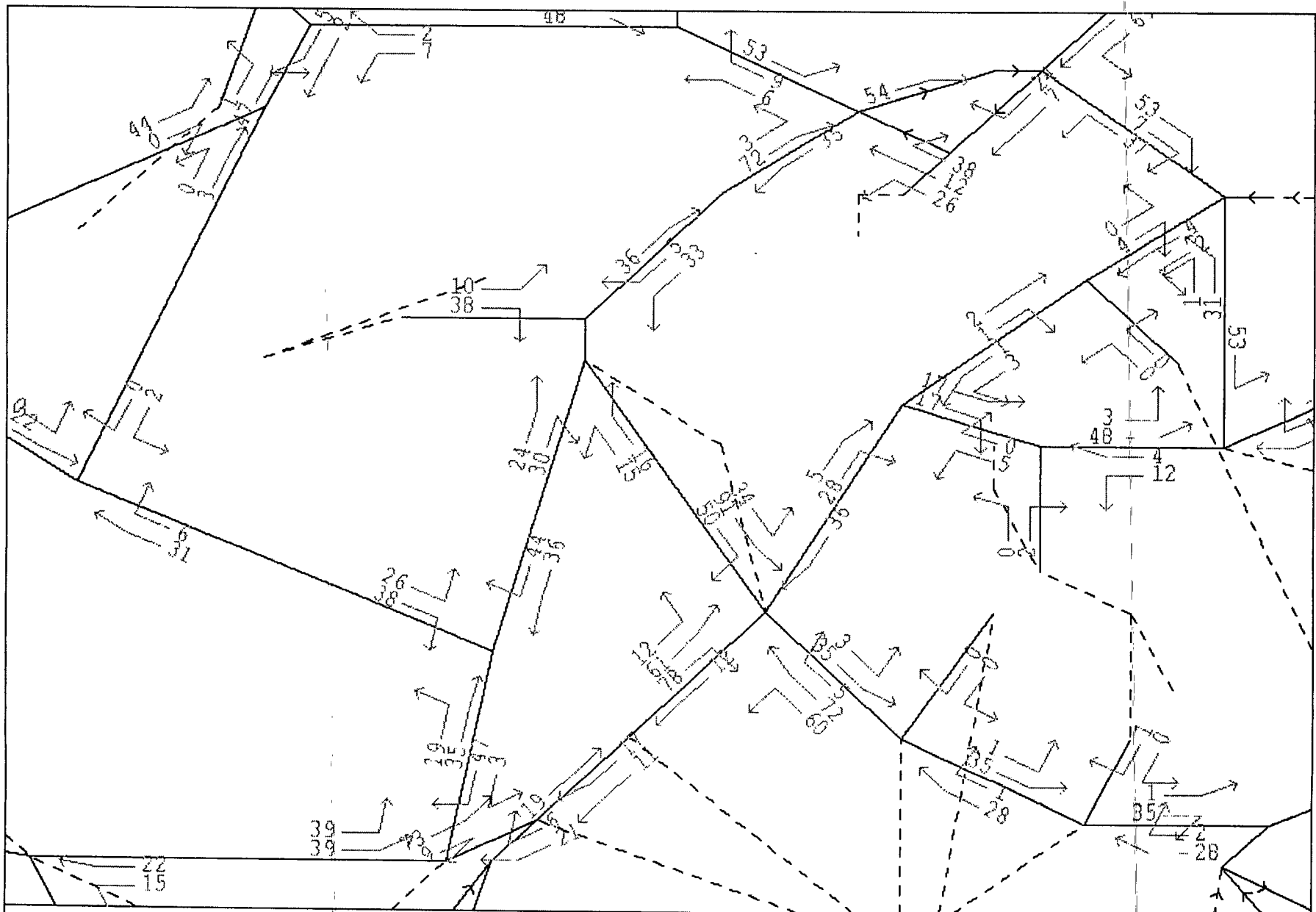

AM BASE 2002 adjusted by TRL 5- 9-02

Scenario 6 - V/C (per cent) - Junction (4 of 4)

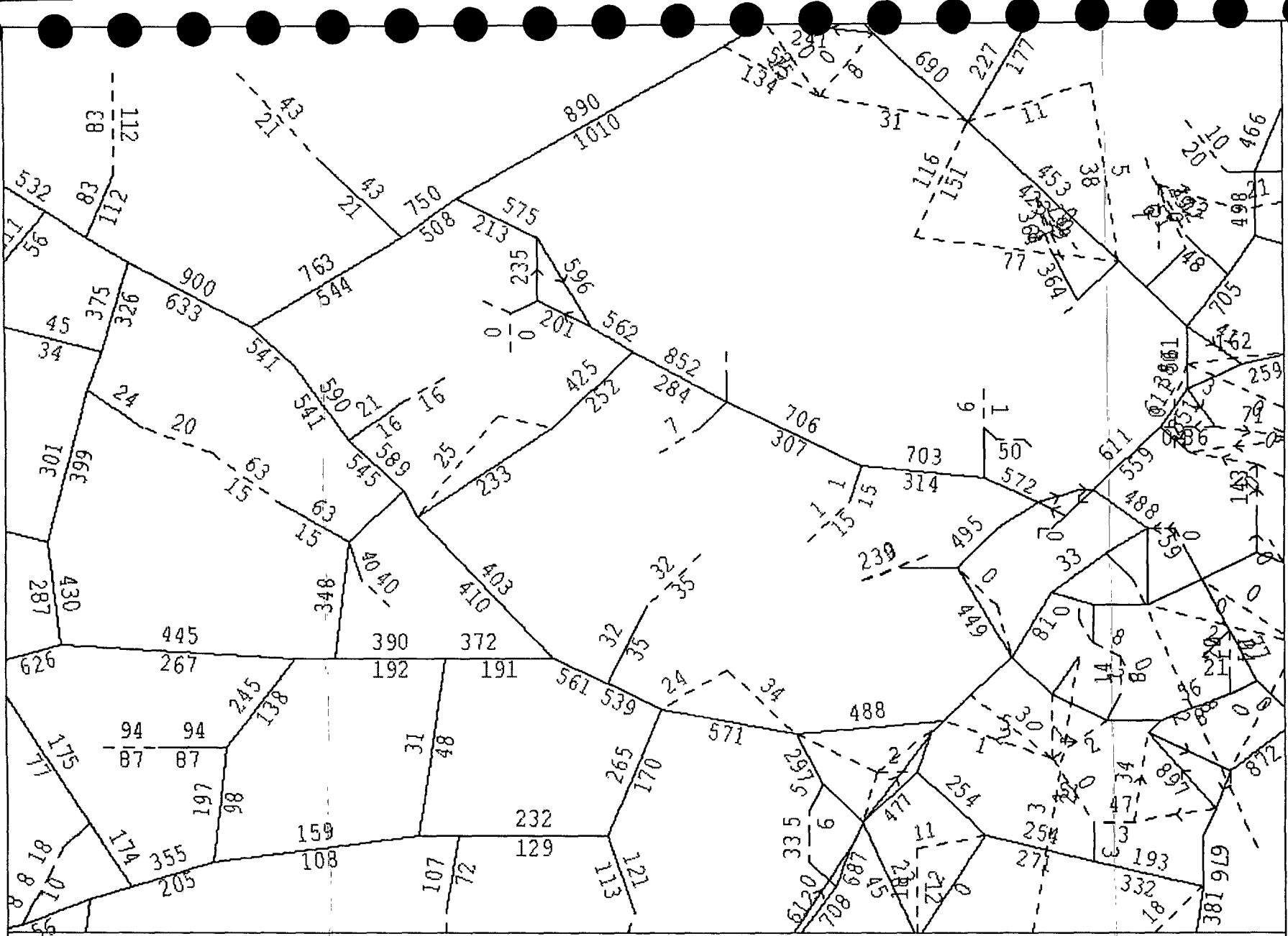

AM BASE 2002 adjusted by TRL 5- 9-02

Scenario 7 - existing flow

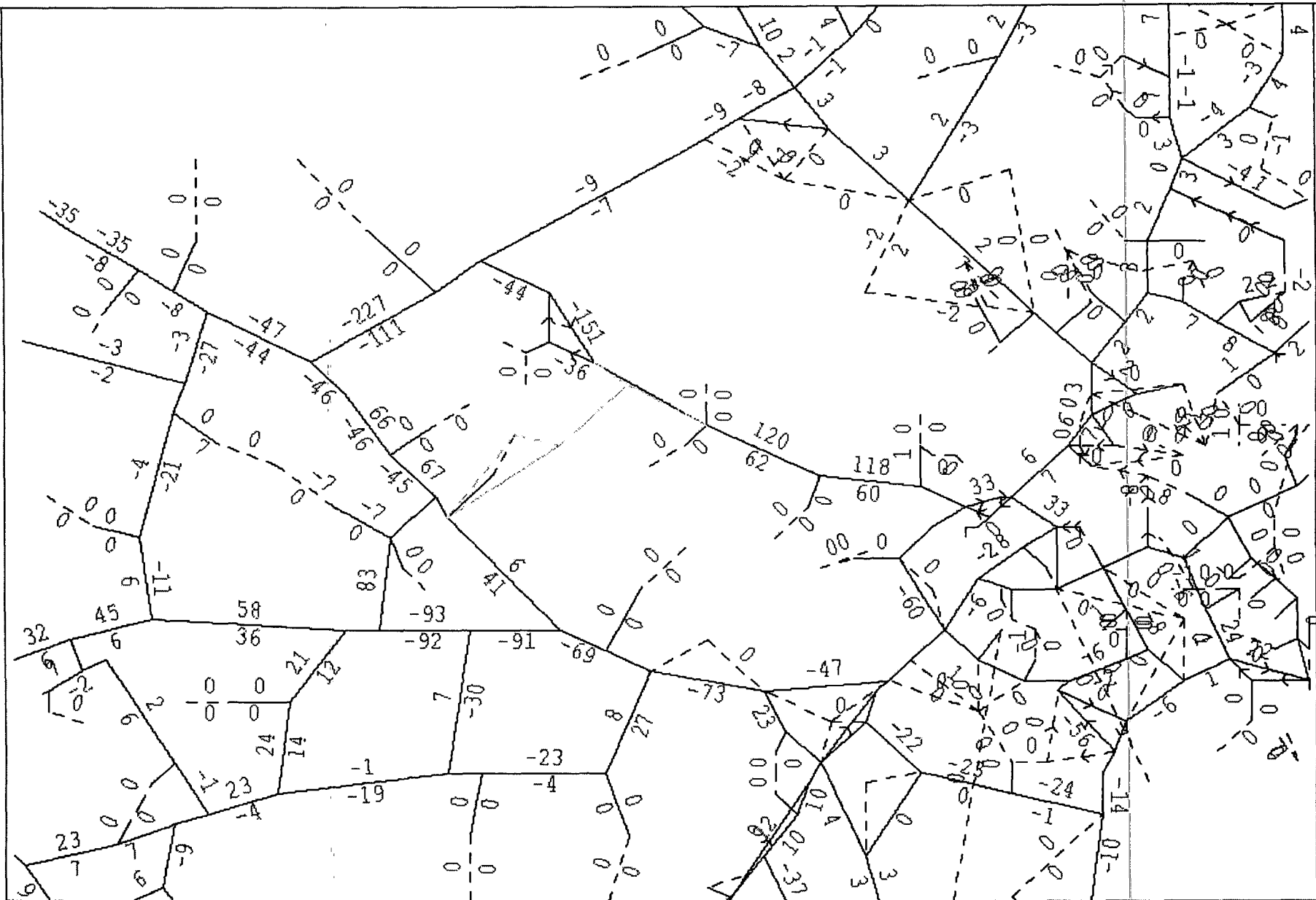

AM BASE 2002 adjusted by TRL 5- 9-02

Difference of flow - (scenario 7 - base)

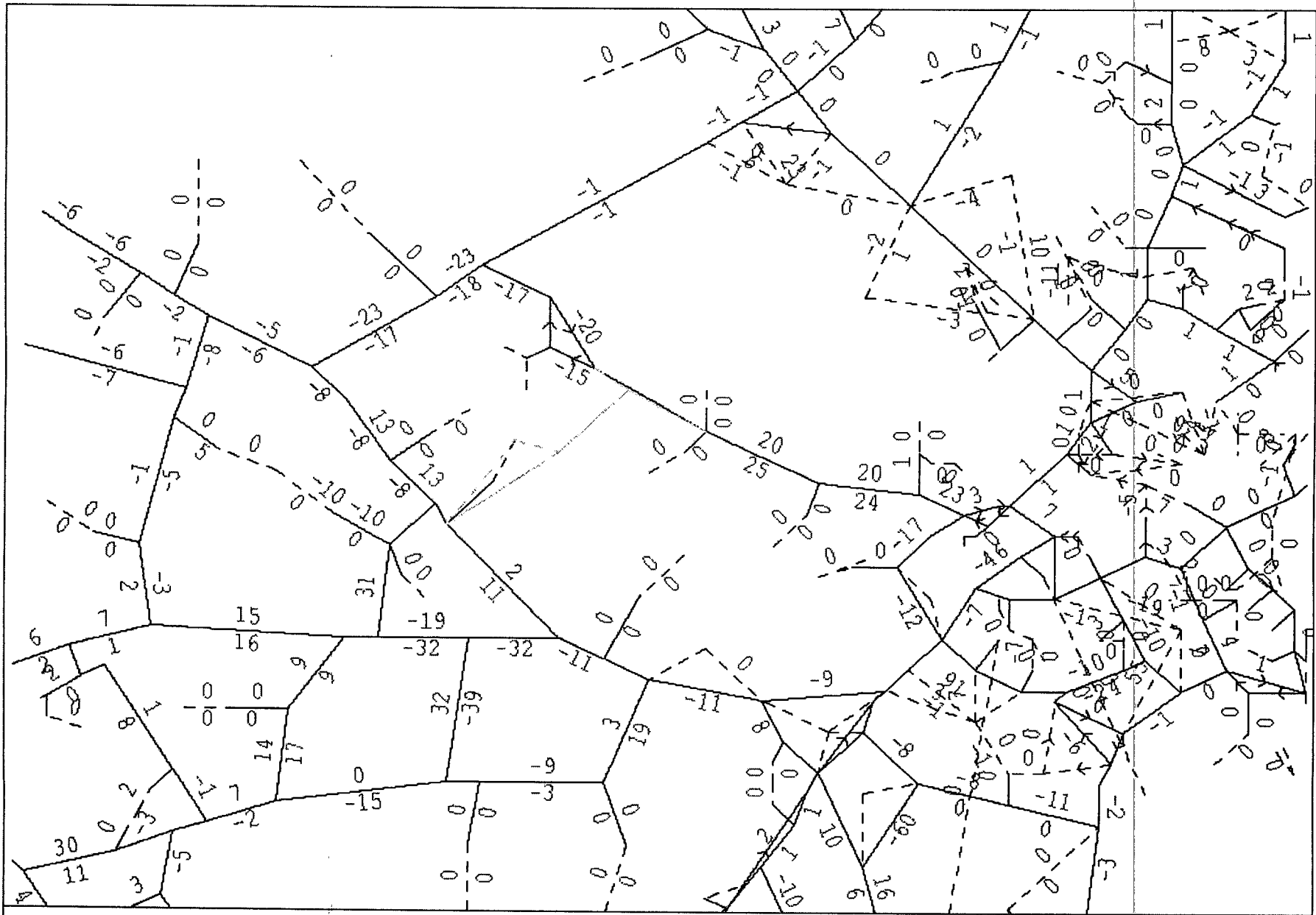

AM BASE 2002 adjusted by TRL 5- 9-02

Relative difference of flow (per cent) - (scenario 7 - base)/base

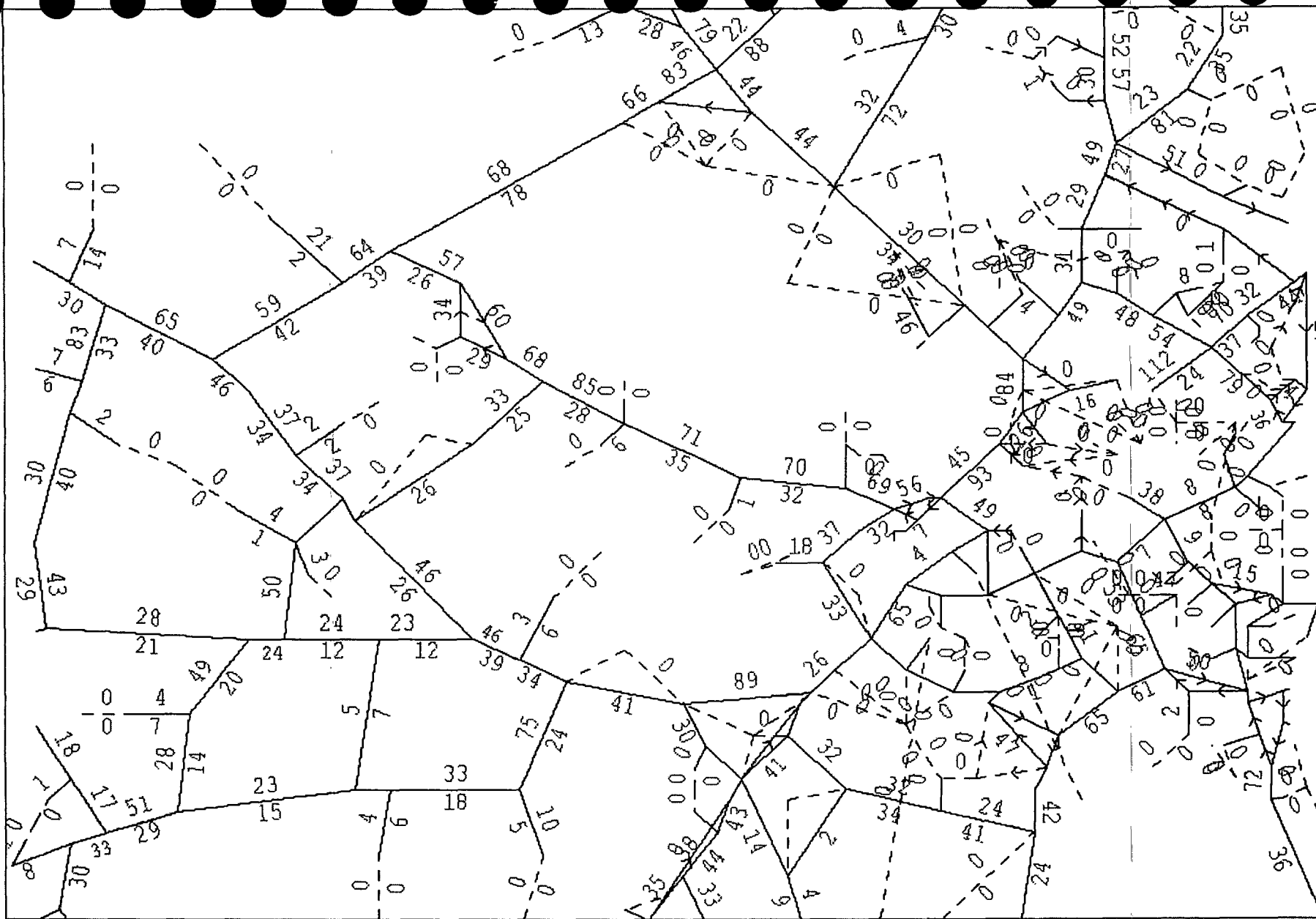

AM BASE 2002 adjusted by TRL 5- 9-02

Scenario 7 - V/C (per cent) - link



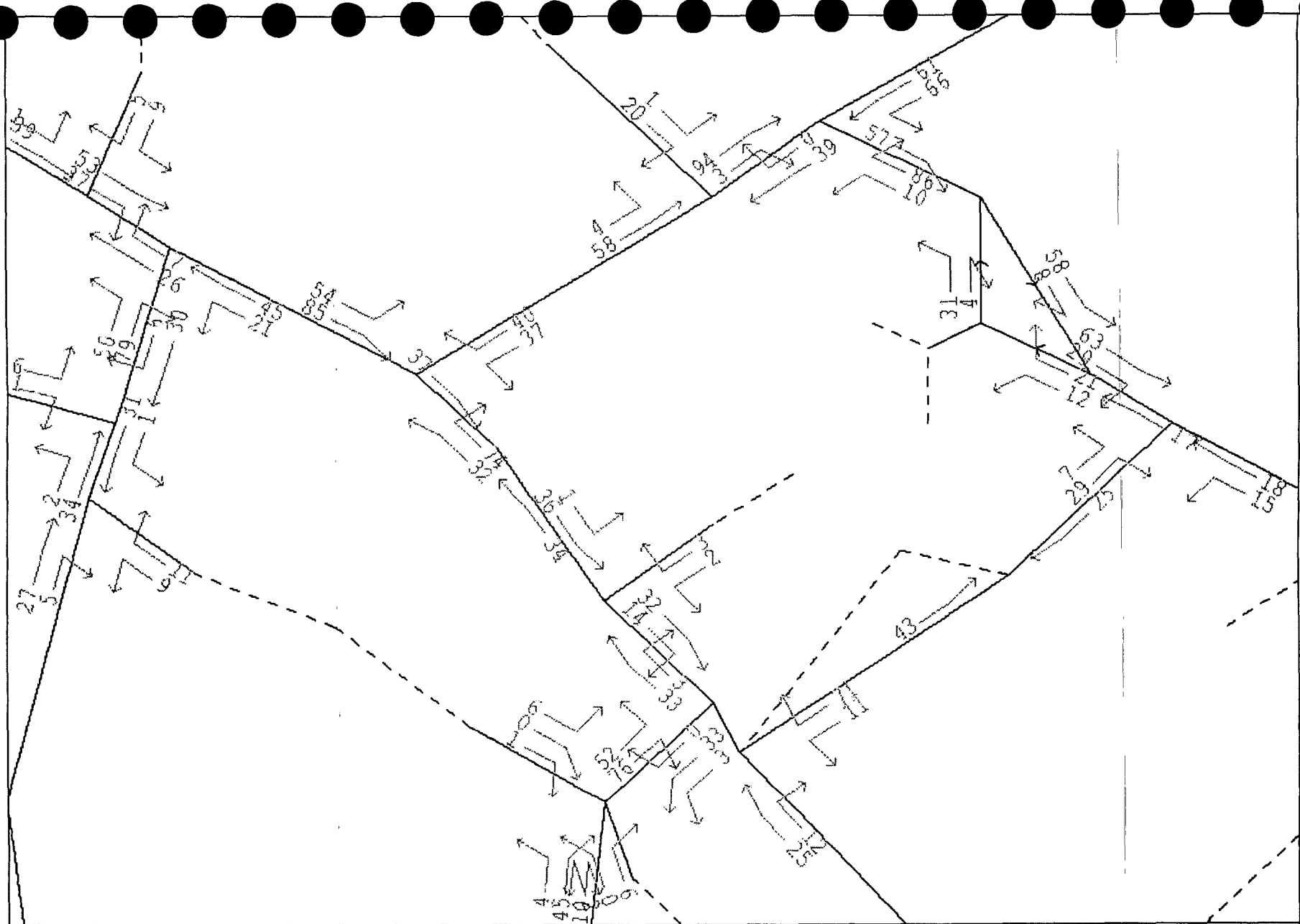

AM BASE 2002 adjusted by TRL 5-9-02

Scenario 7 - V/C (per cent) -junction (1 of 4)



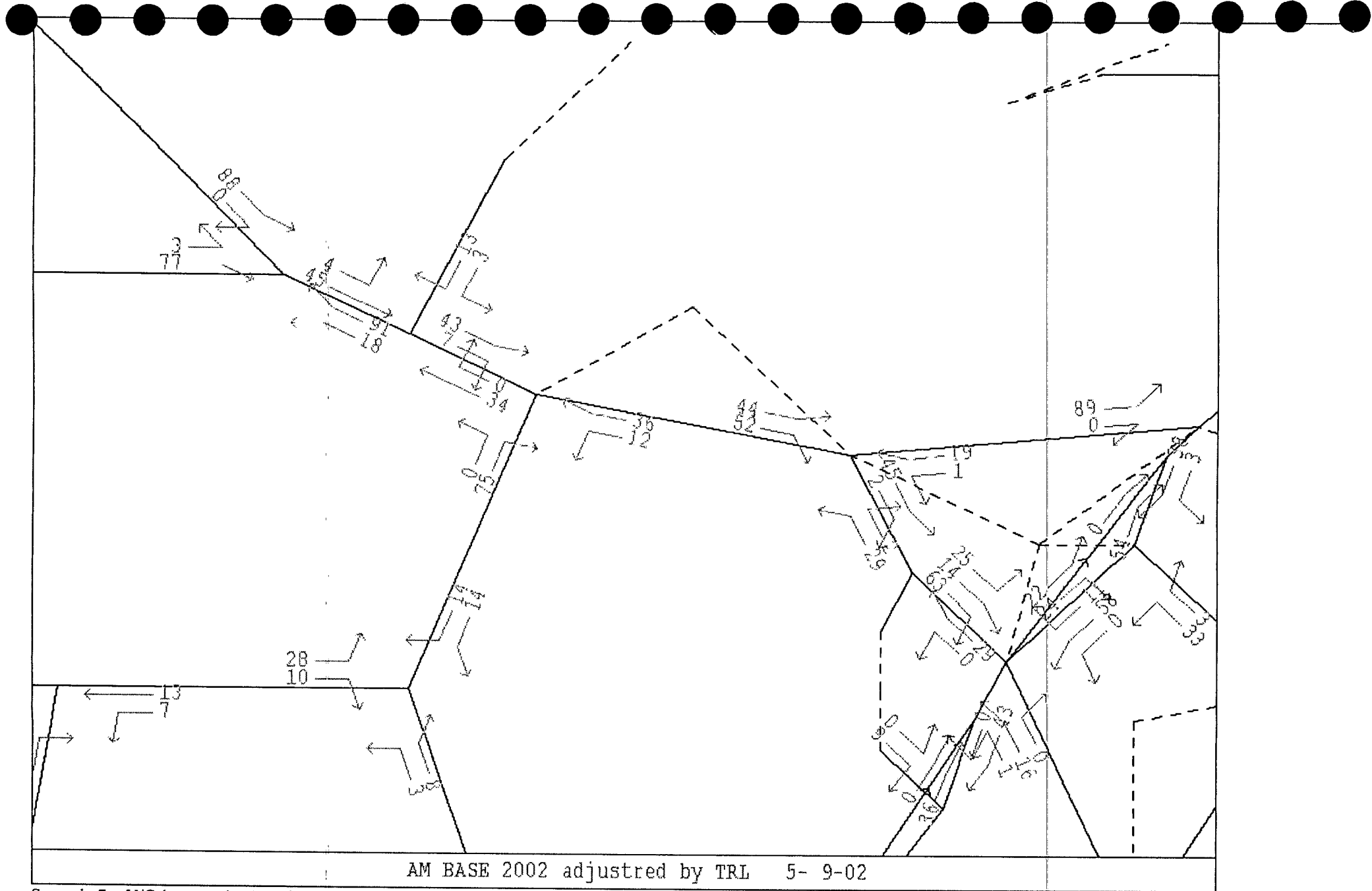

Scenario 7 - V/C (per cent) - Junction (3 of 4)

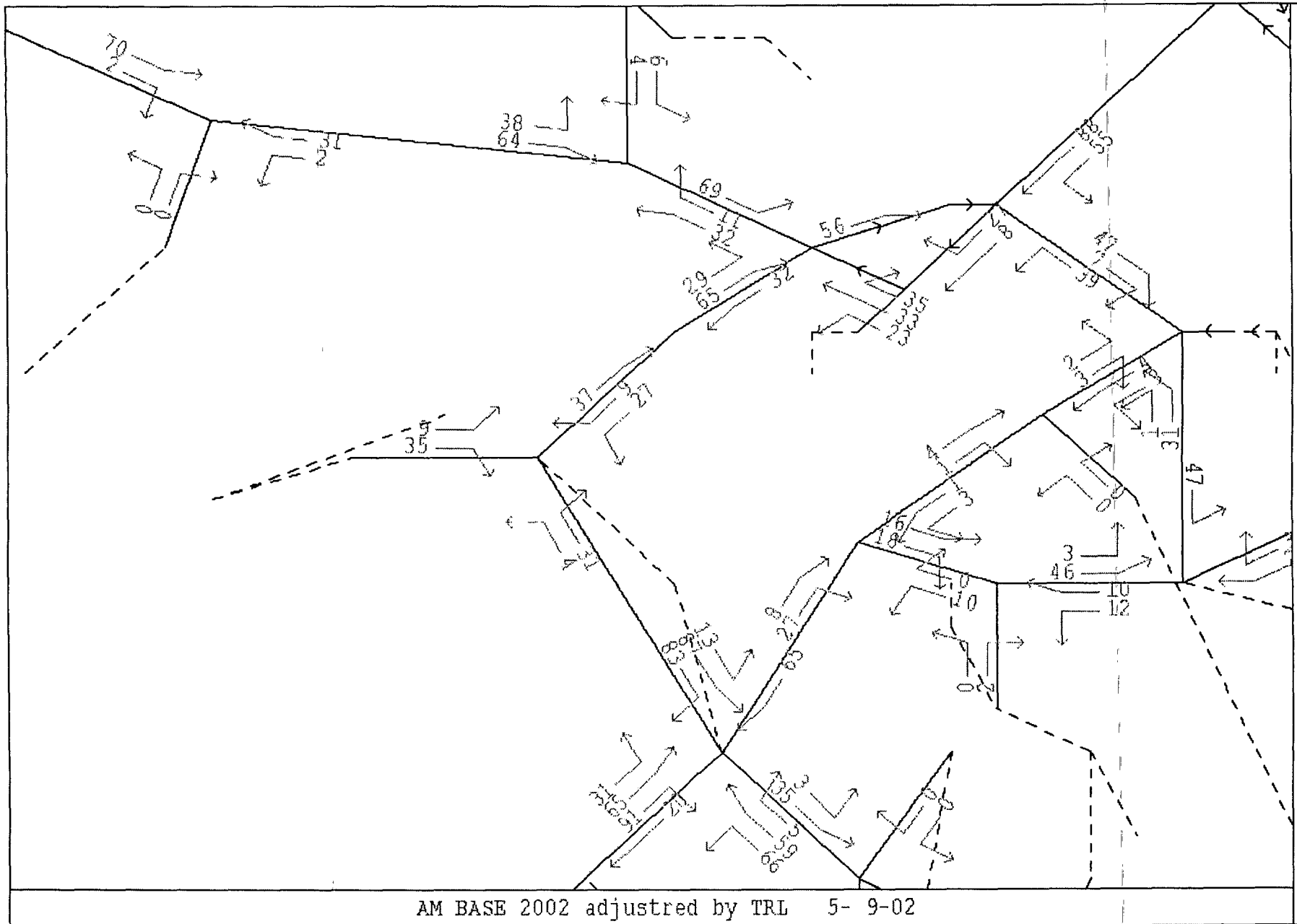

AM BASE 2002 adjusted by TRL 5- 9-02

Scenario 7 - V/C (per cent) -- Junction (4 of 4)

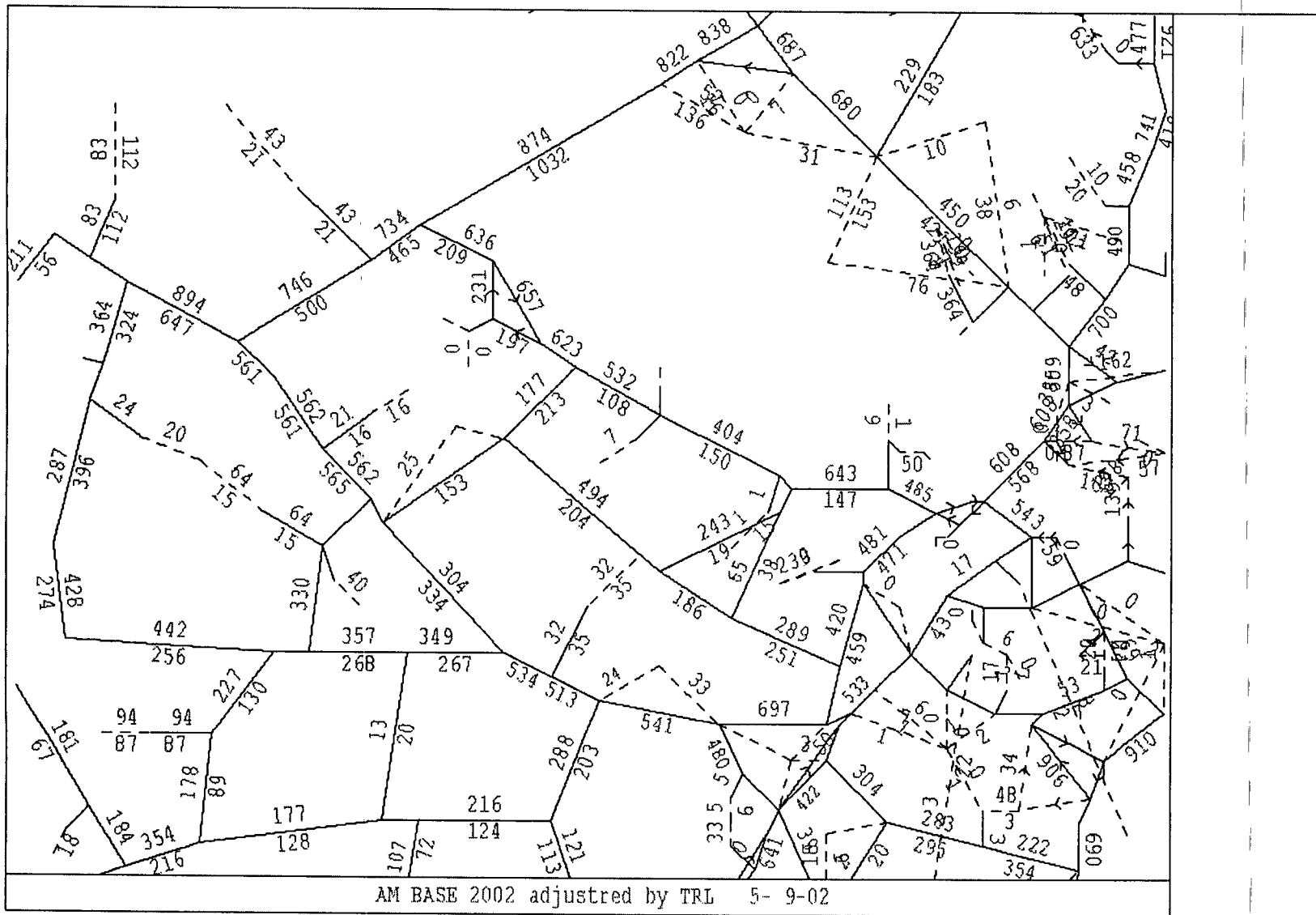

Scenario 8 - existing flow (1 of 2)

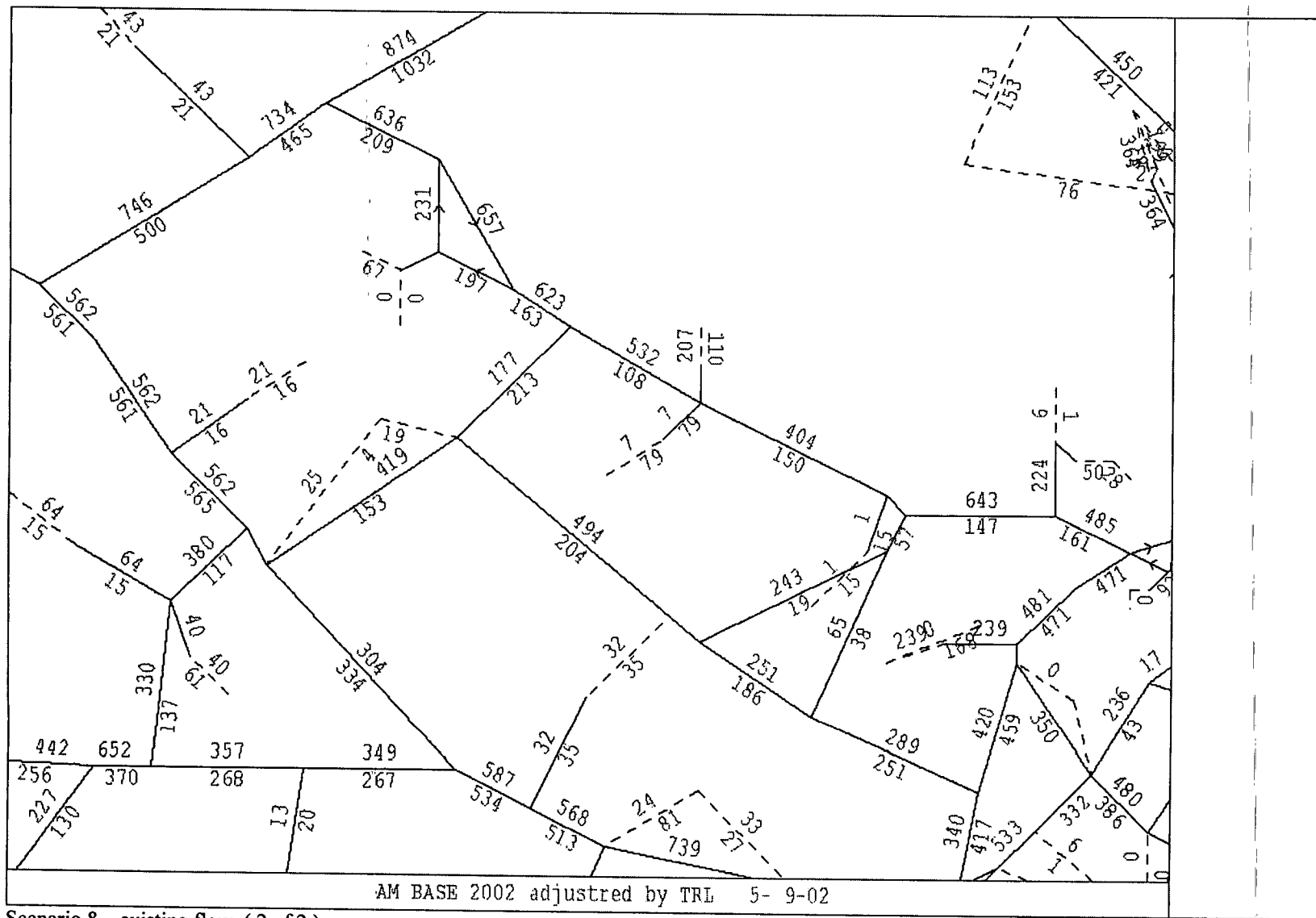

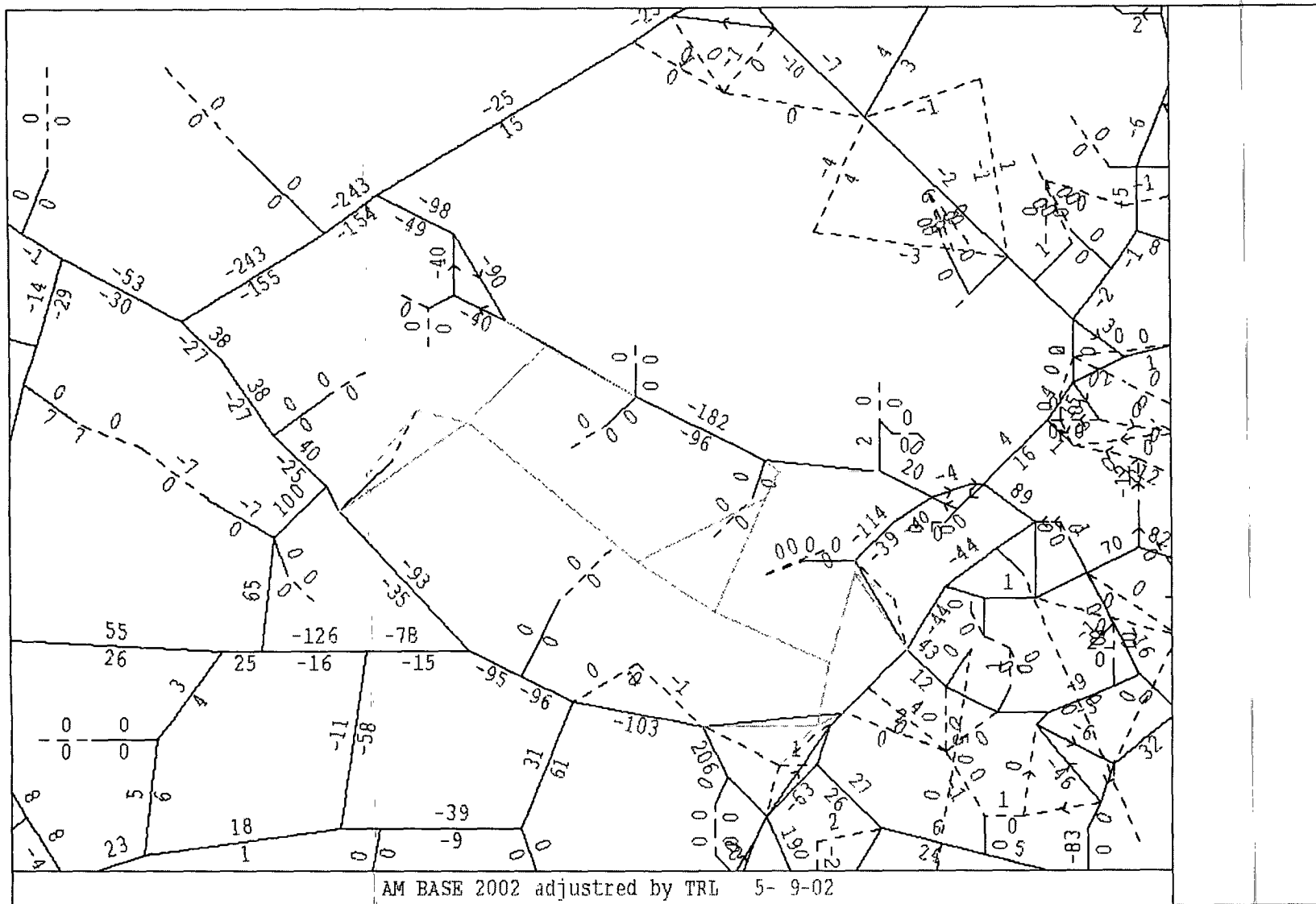

Difference of flow -- (scenario 8 - base)

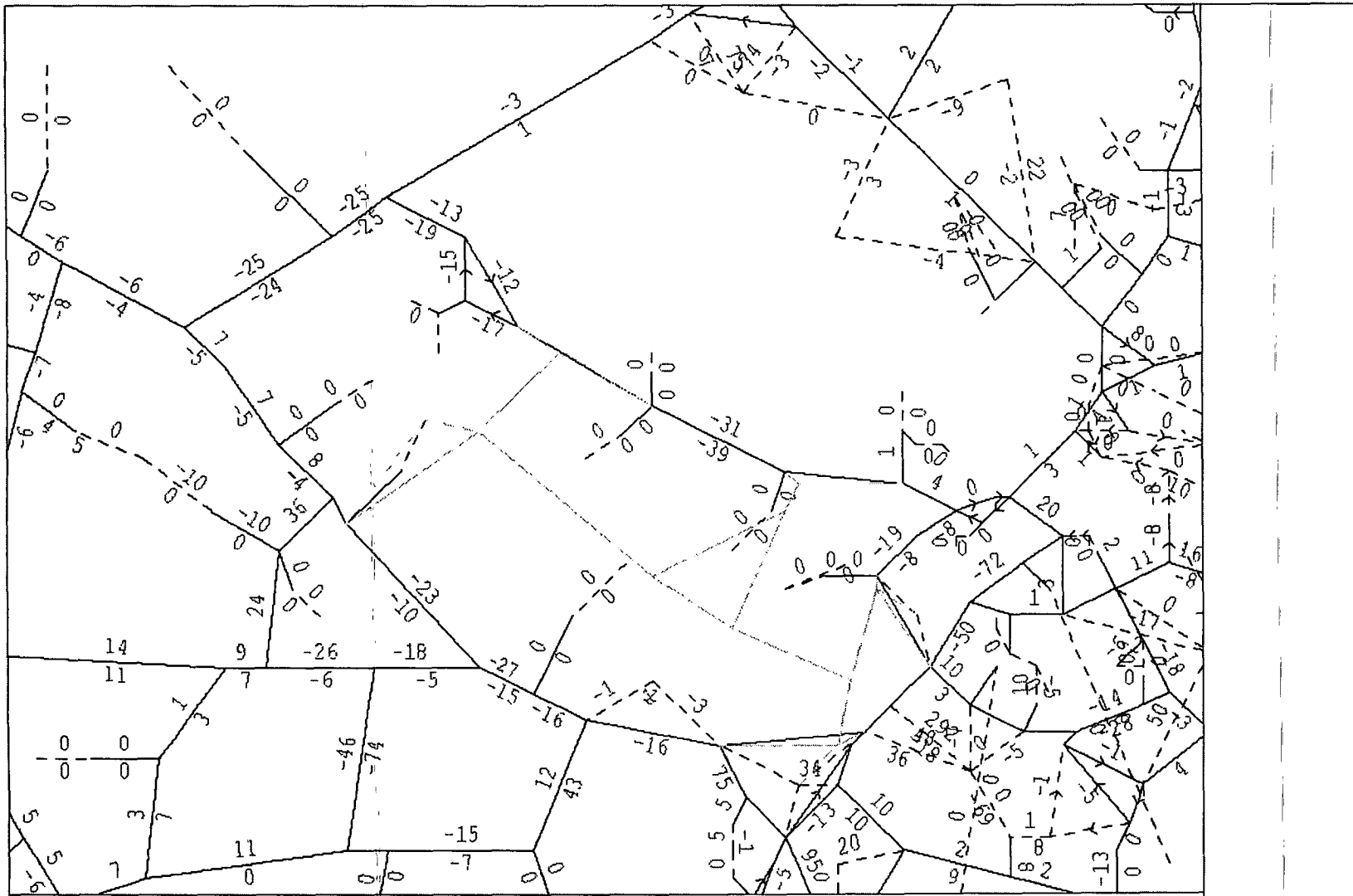

AM BASE 2002 adjusted by TRL 5- 9-02

Relative difference of flow - (scenario 8 - base) / base



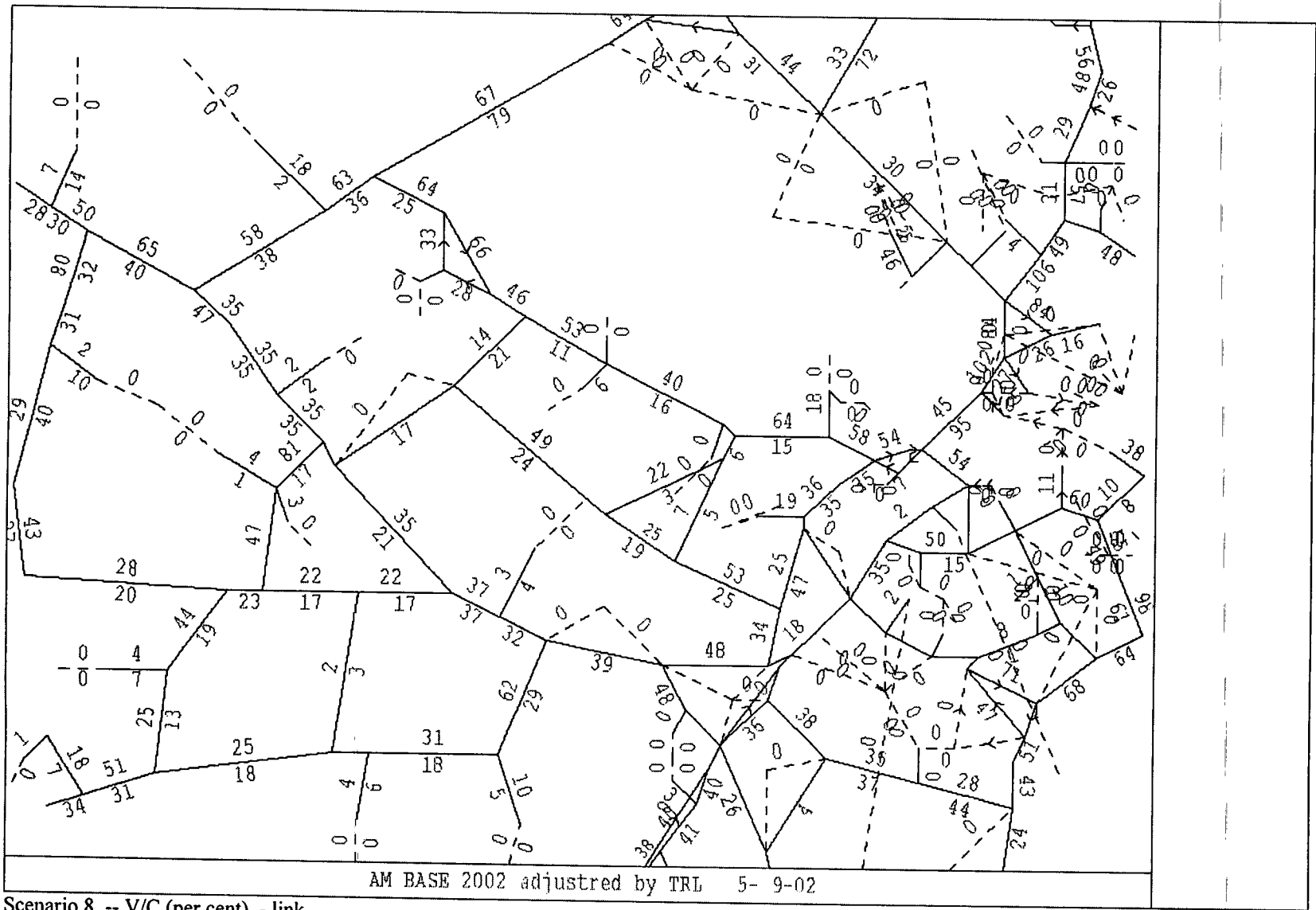

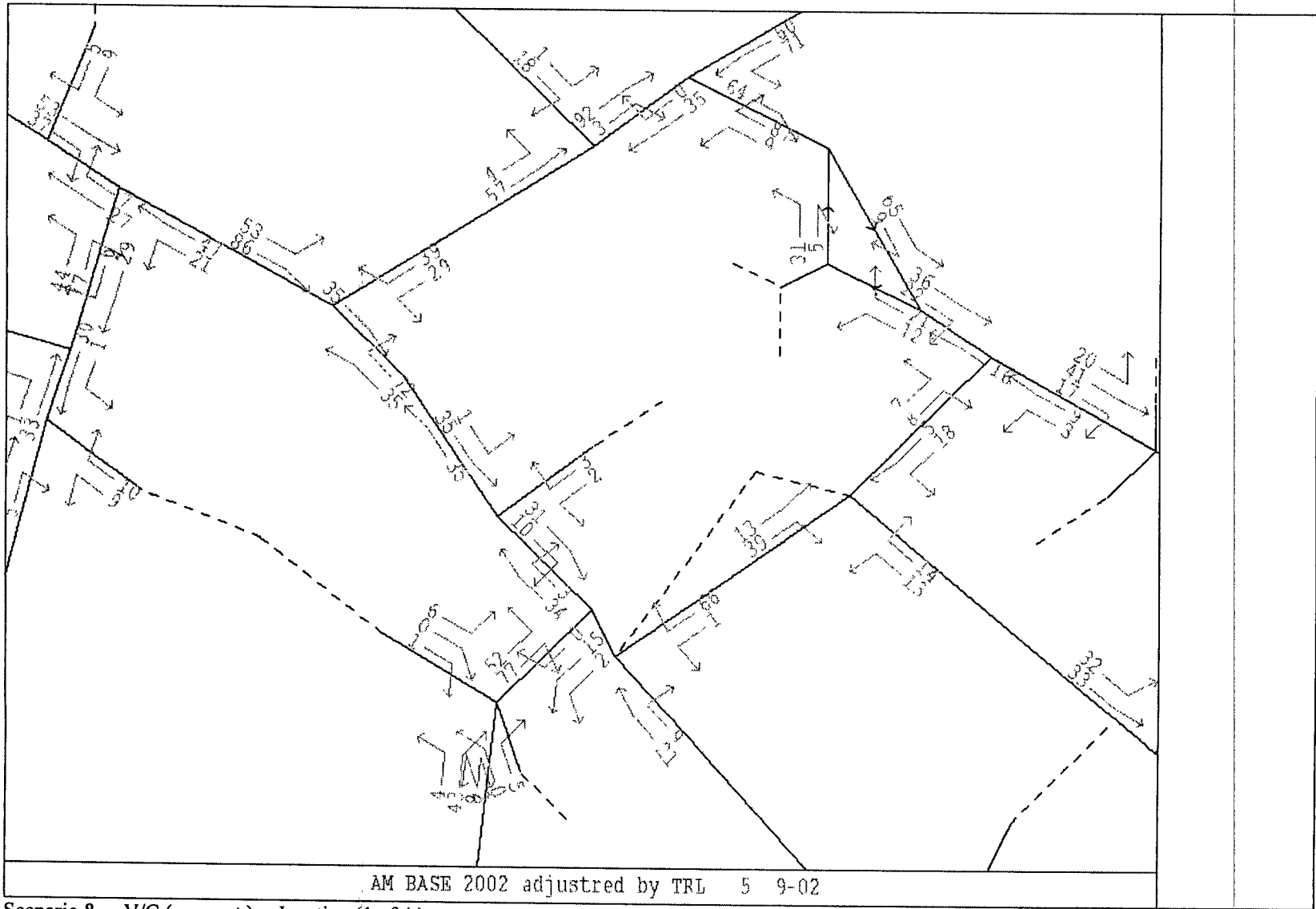

Scenario 8 - V/C (per cent) - Junction (1 of 4)

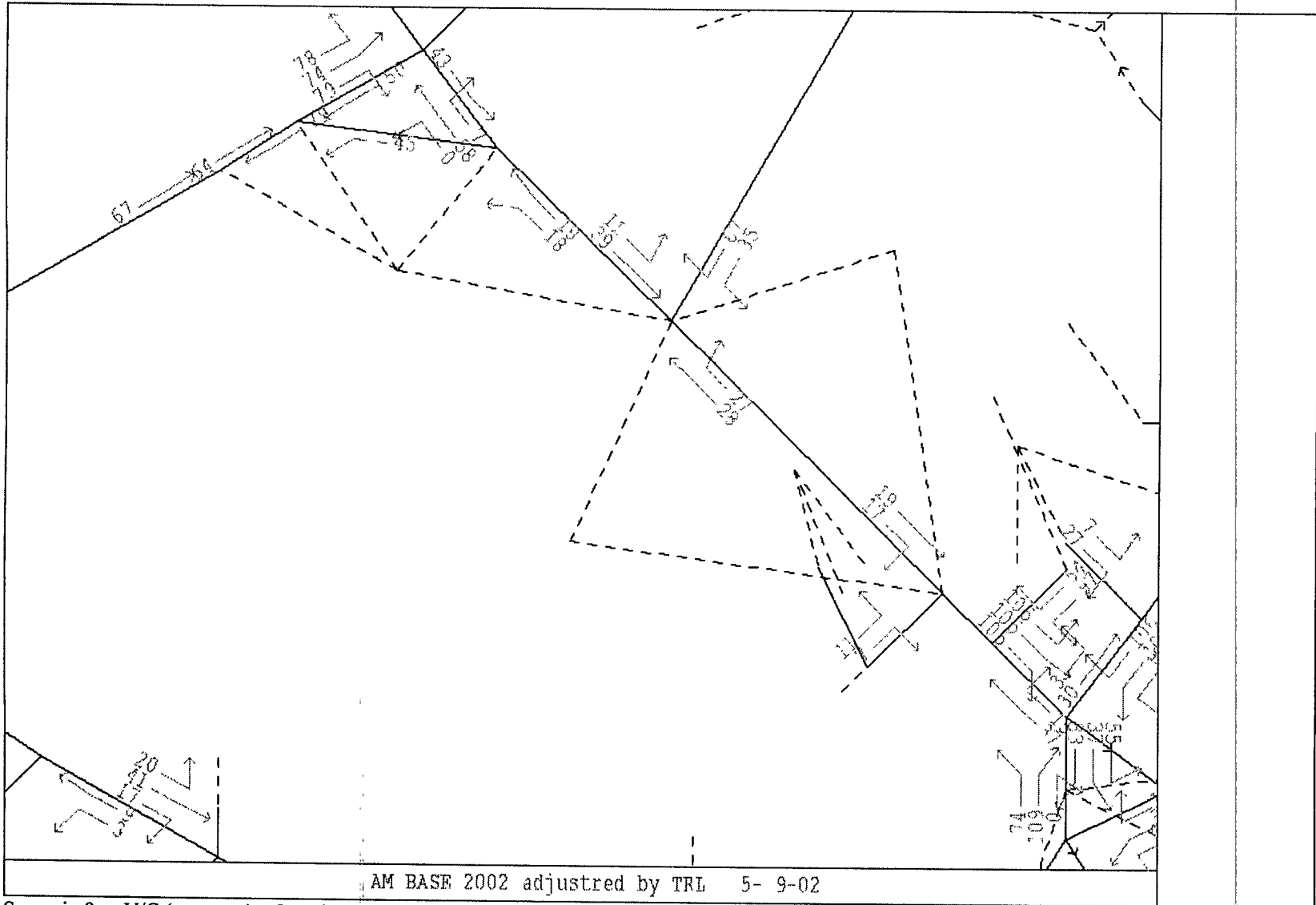

Scenario 8 - V/C (per cent) - Junction (2 of 4)

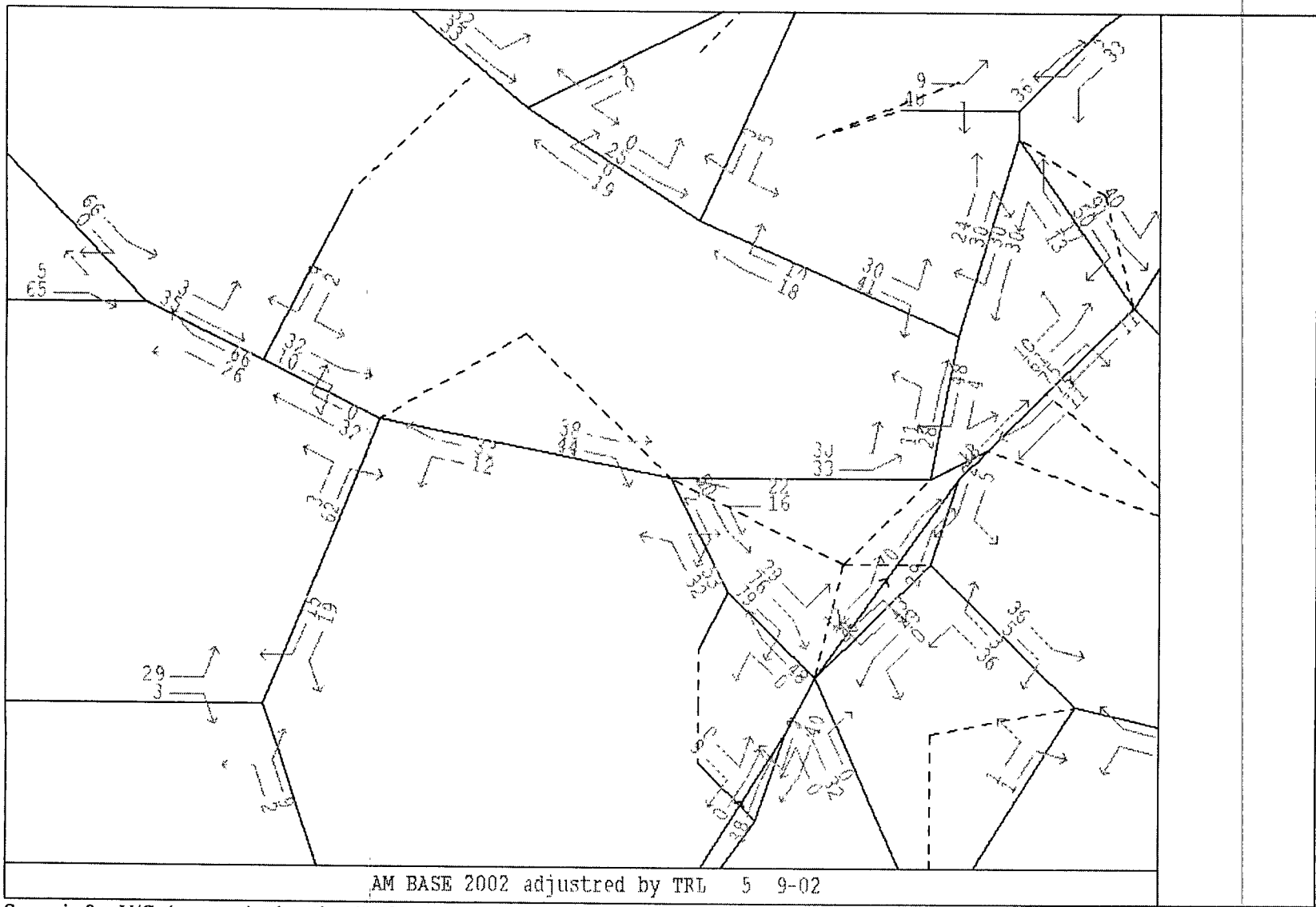

Scenario 8 - V/C (per cent) - junction (3 of 4)

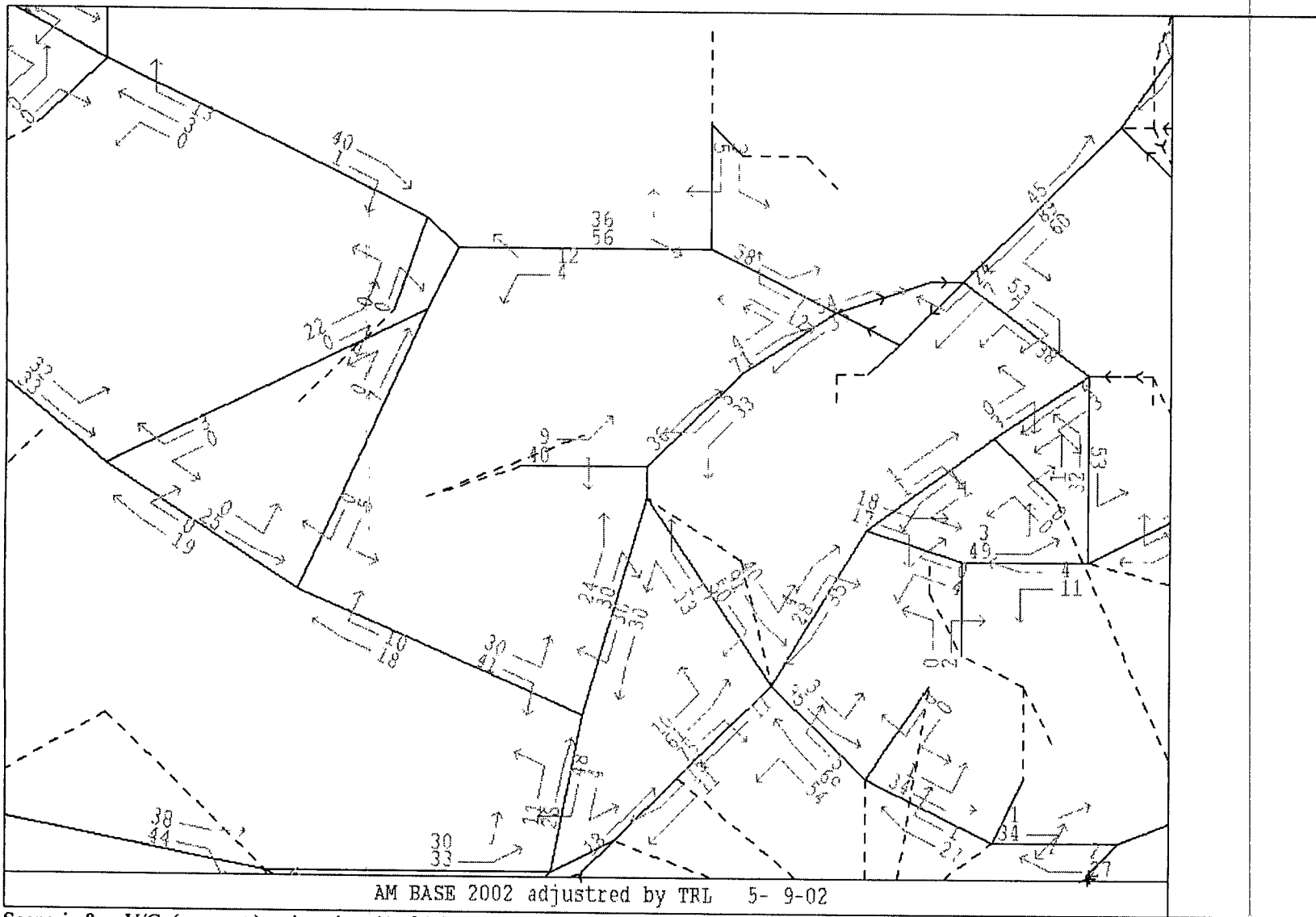

Scenario 8 - V/C (per cent) -- junction (4 of 4 )

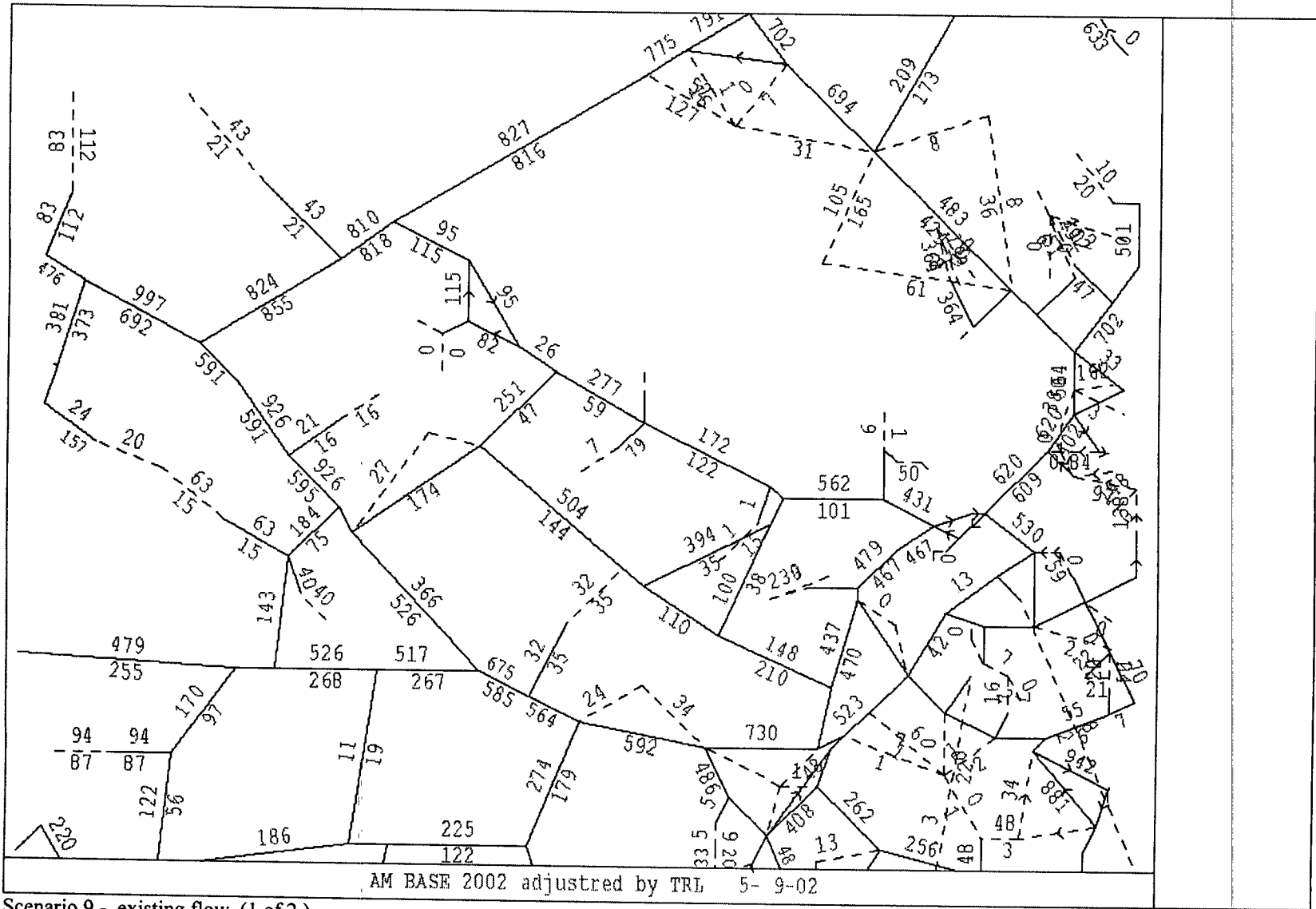

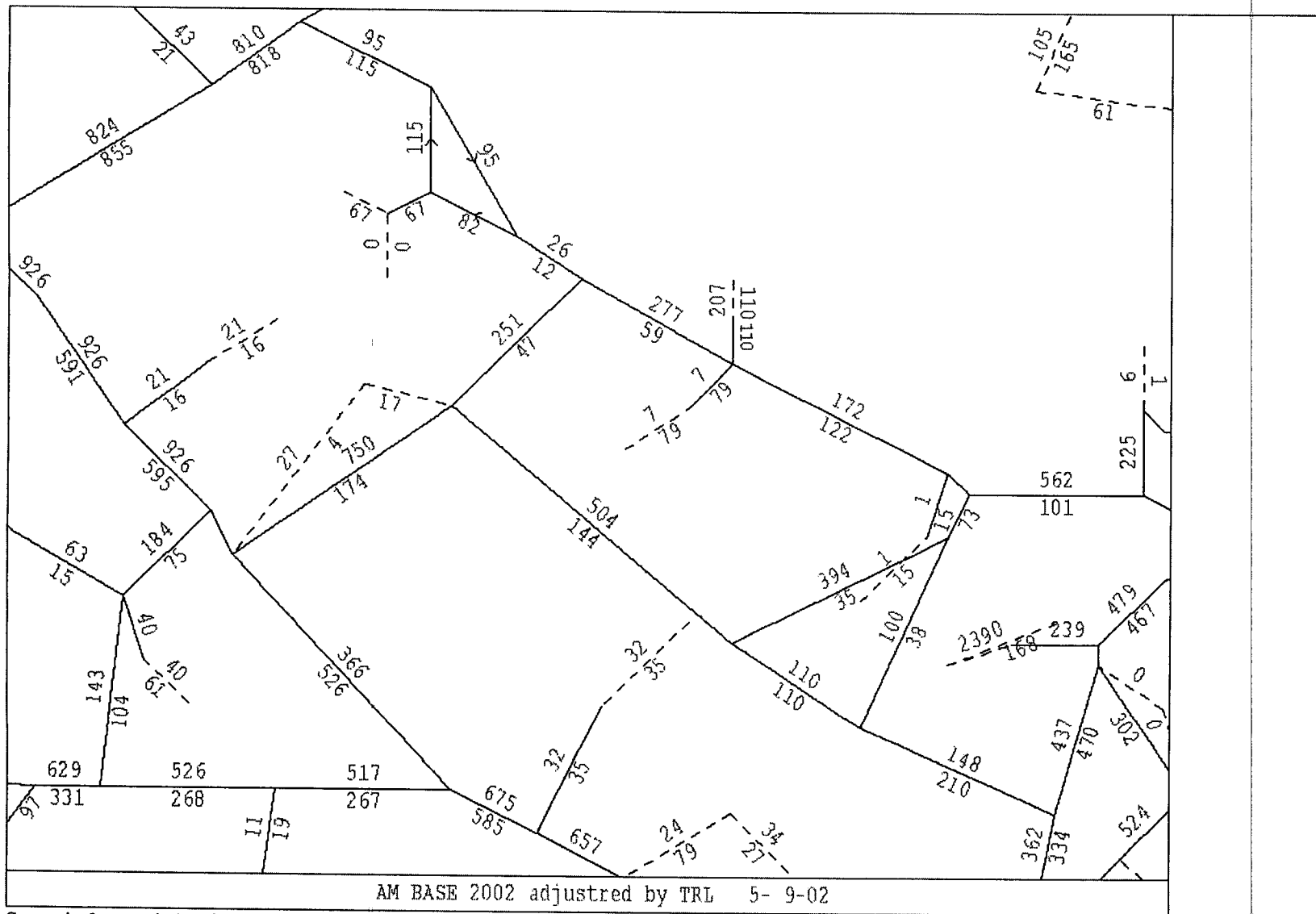

Scenario 9 -- existing flow (2 of 2)

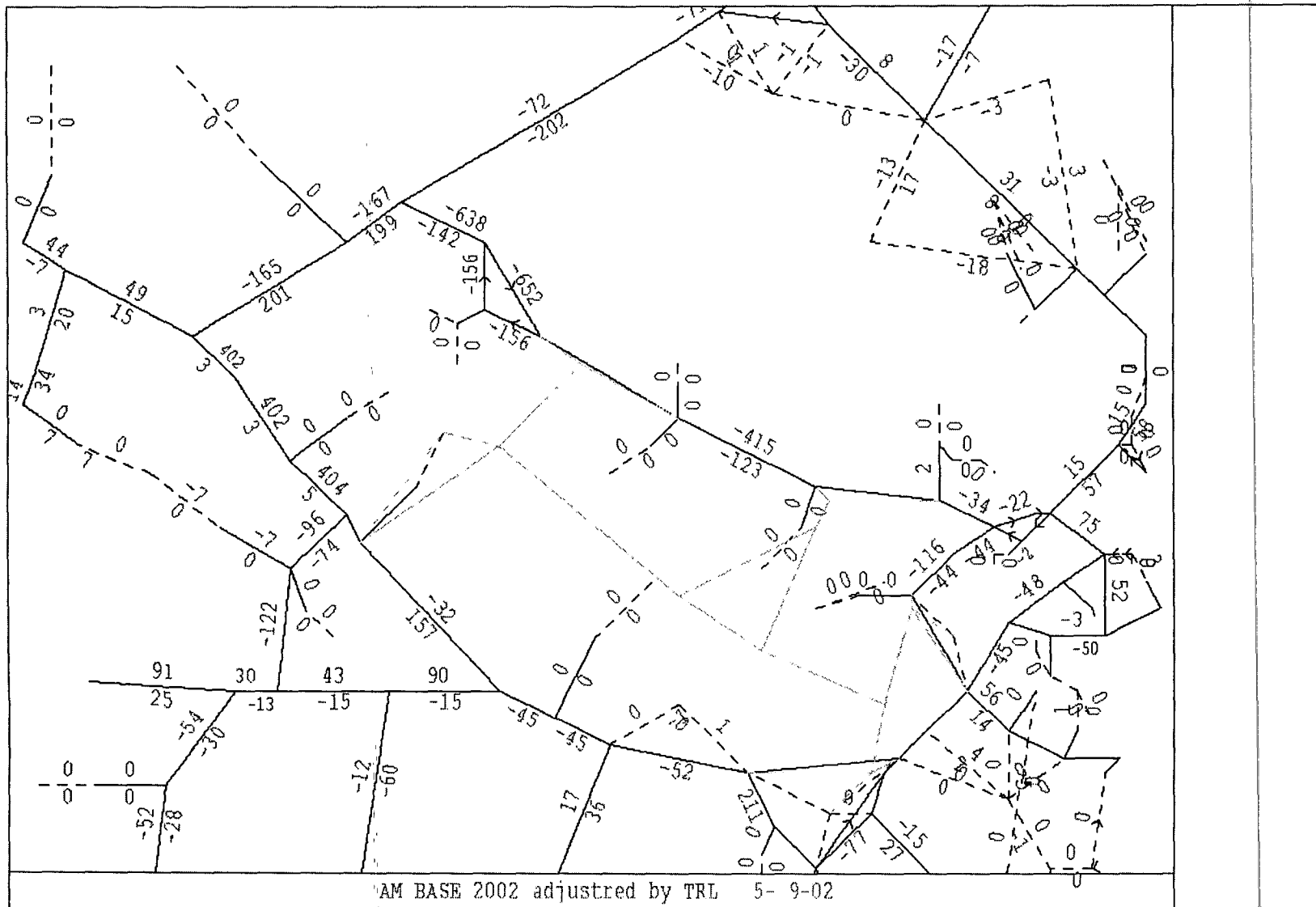

Difference of flow -- (scenario 9 - base)



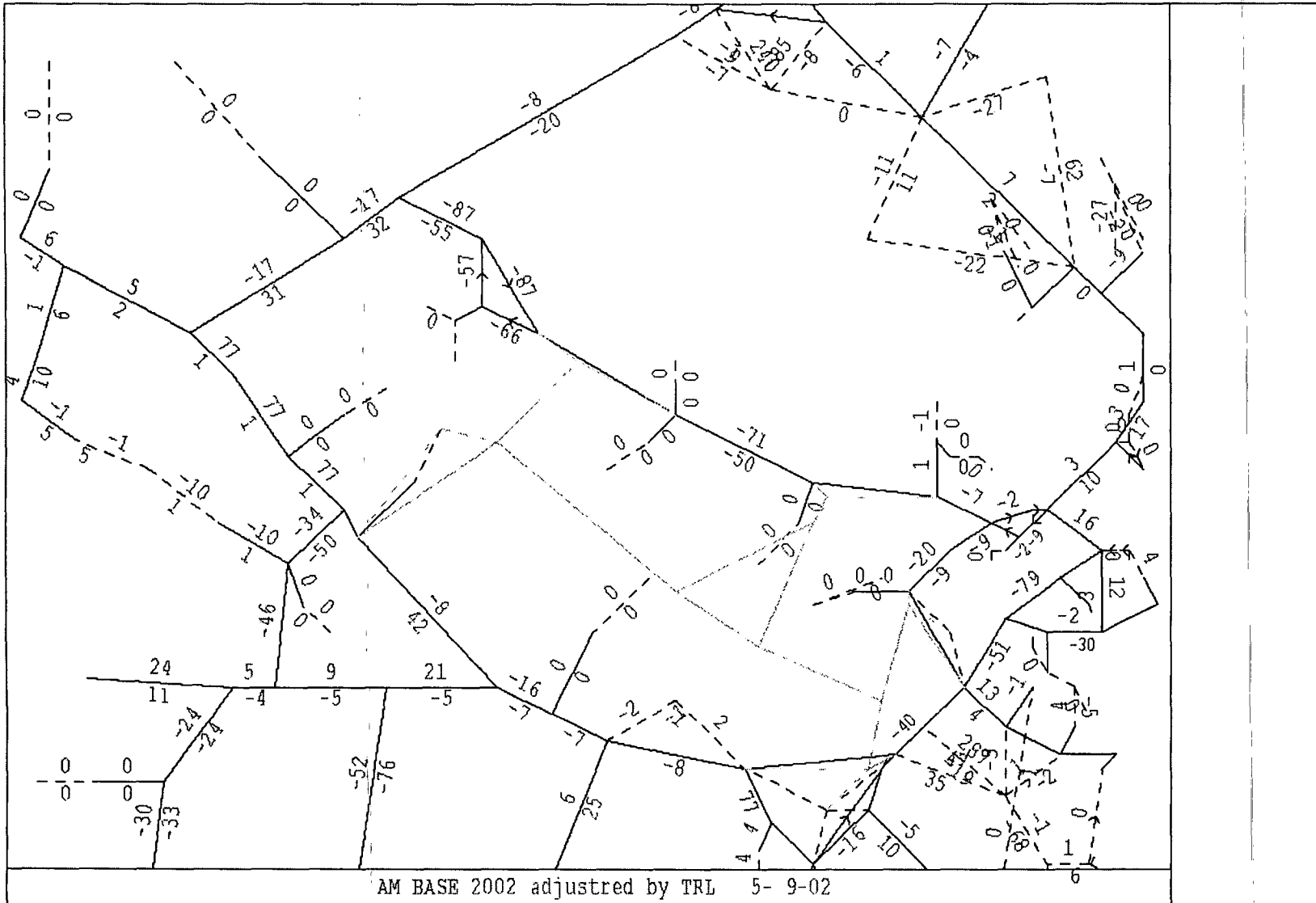

Relative difference of flow (per cent) -- (Scenario 9 - base) / base

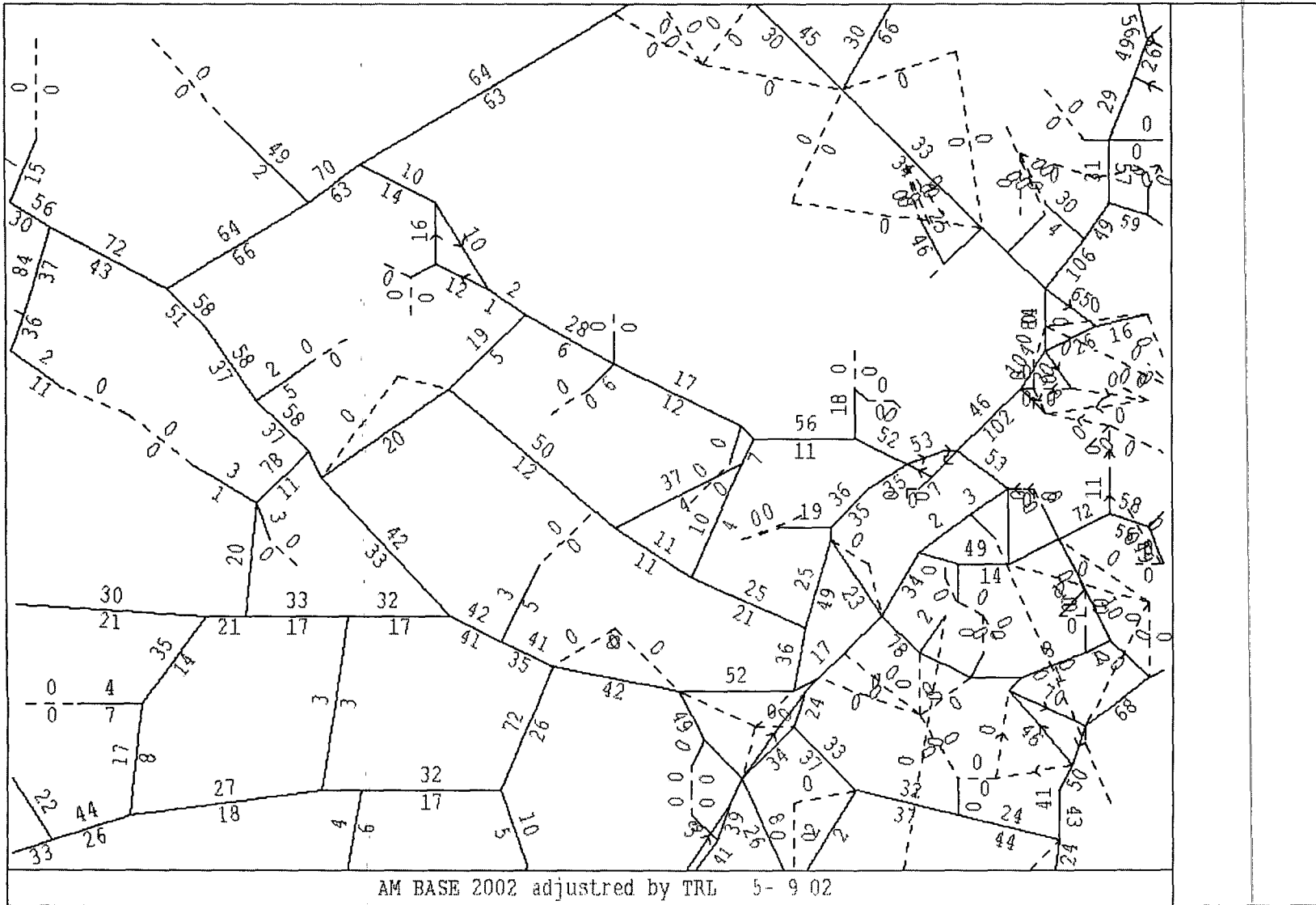

Scenario 9 - V/C (per cent) -- link

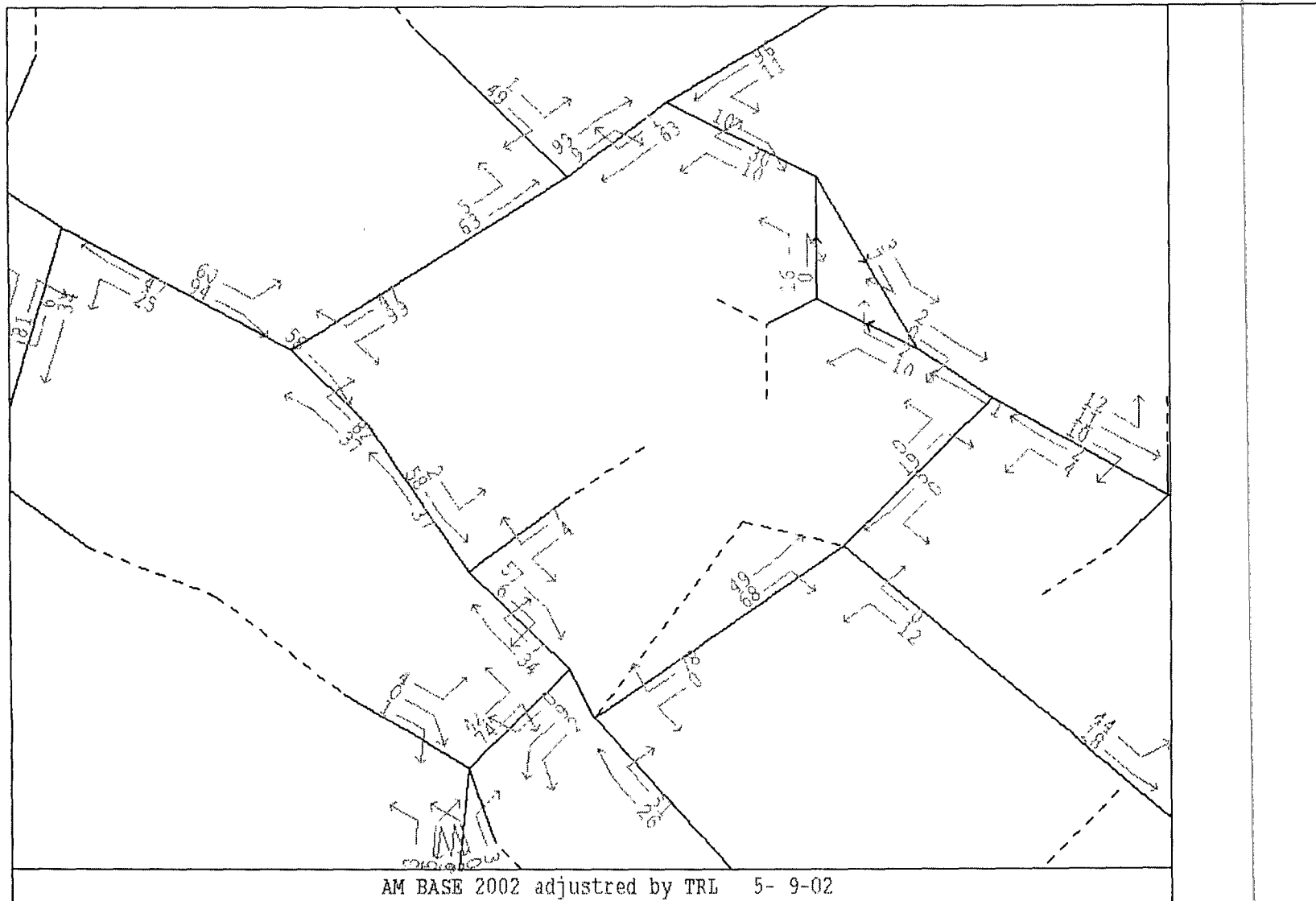

Scenario 9 -- V/C (per cent) - Junction (1 of 4)

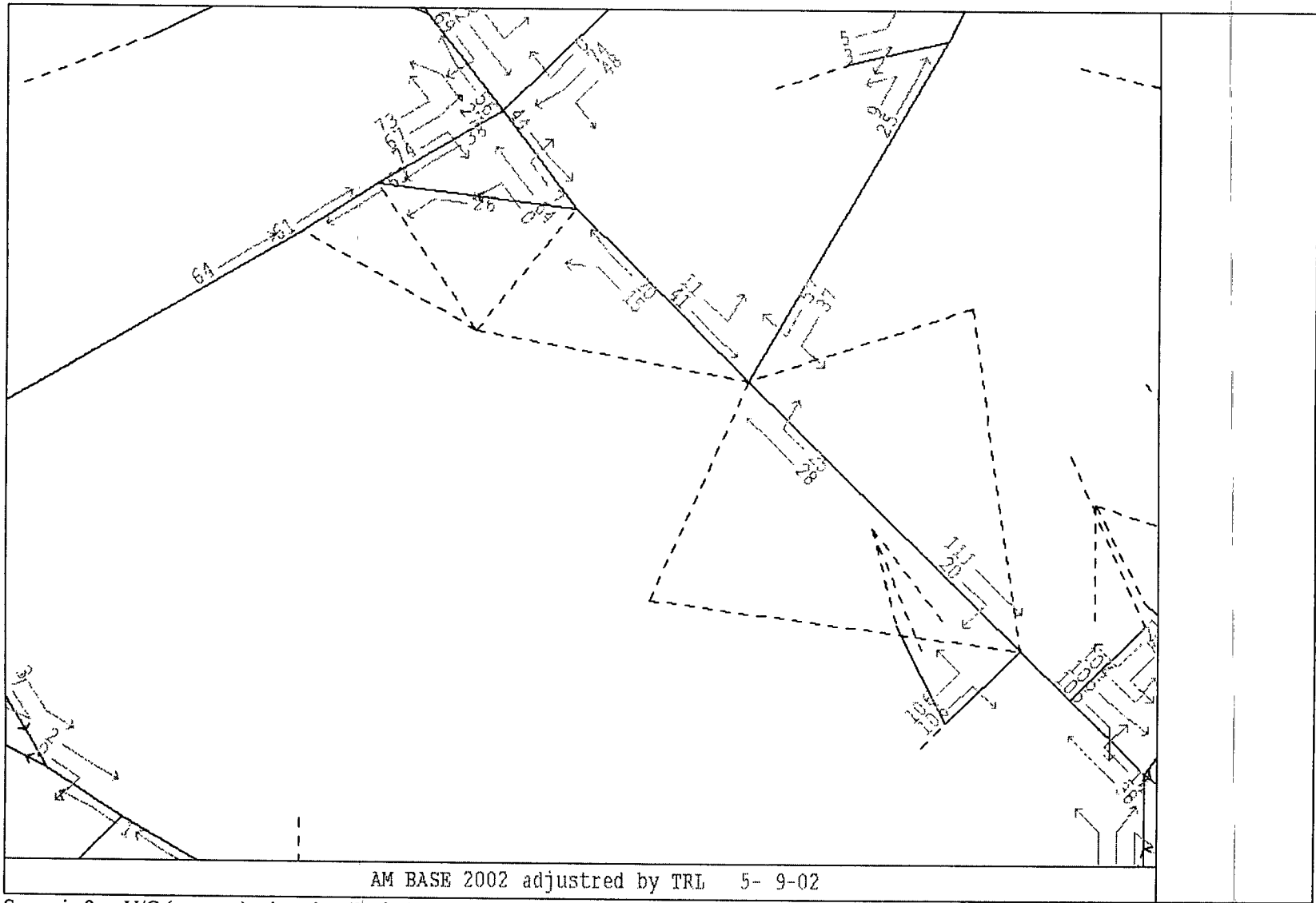

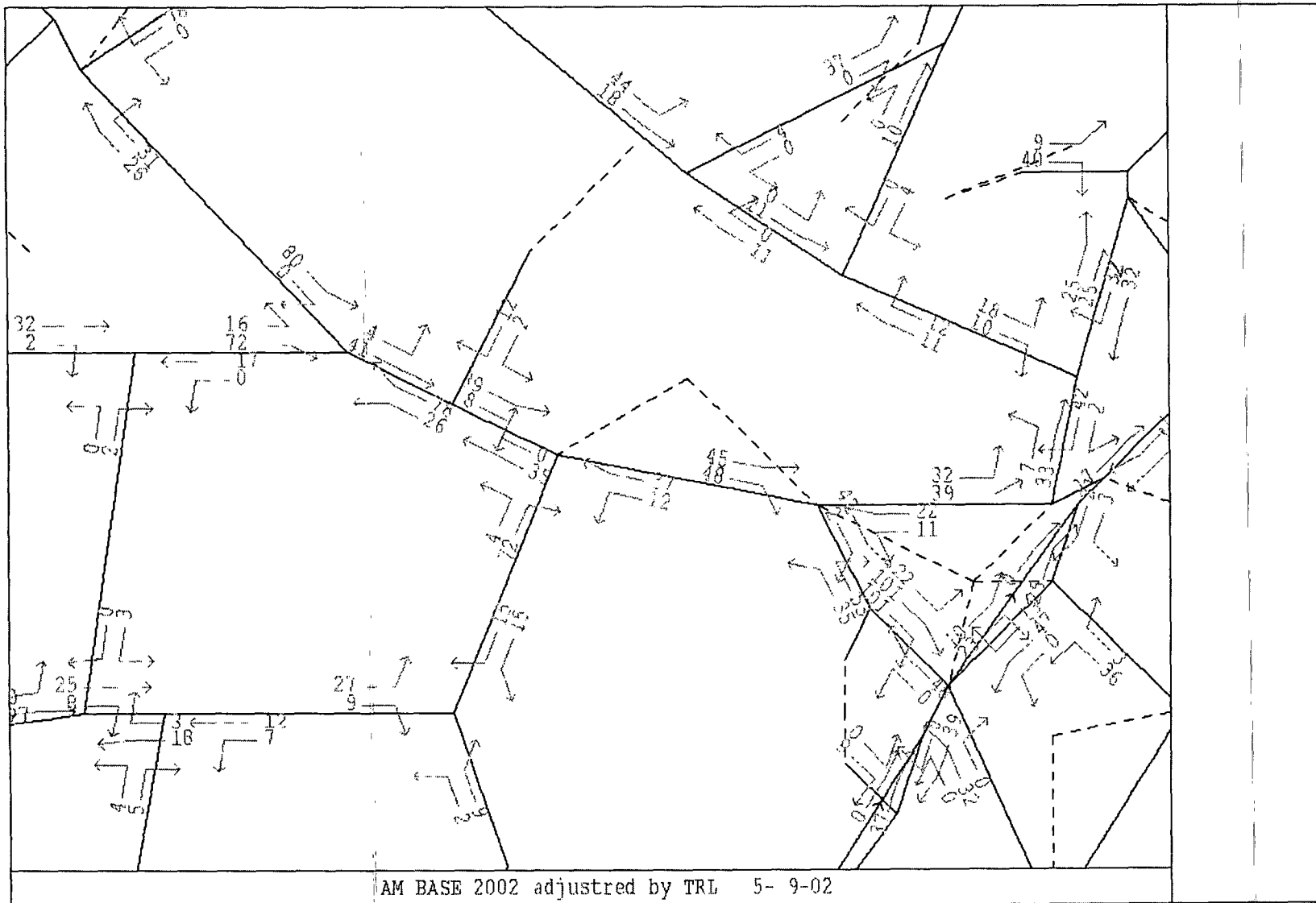

Scenario 9 - V/C (per cent) - Junction (3 of 4)

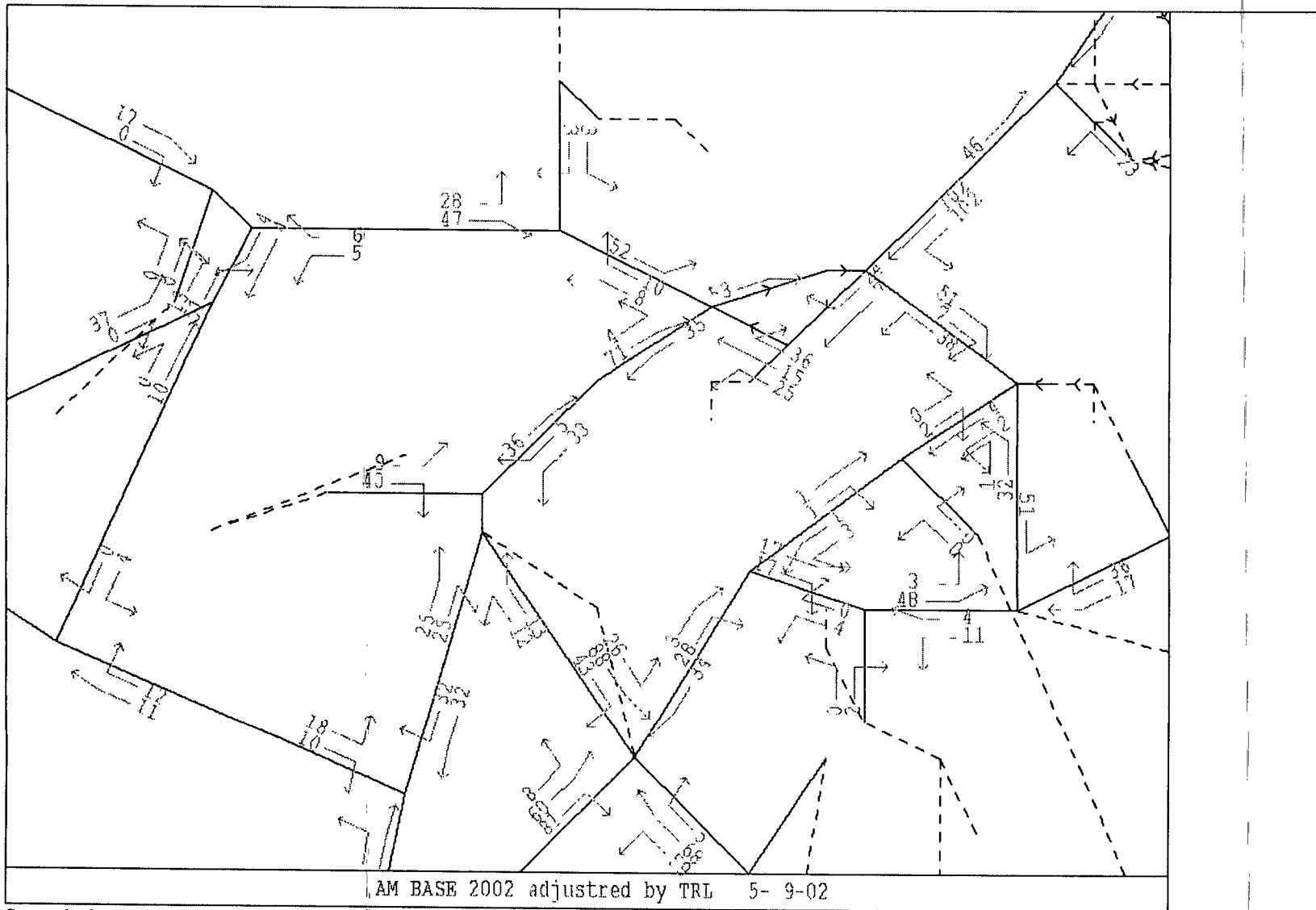

Scenario 9 - V/C (per cent) - junction (4 of 4)

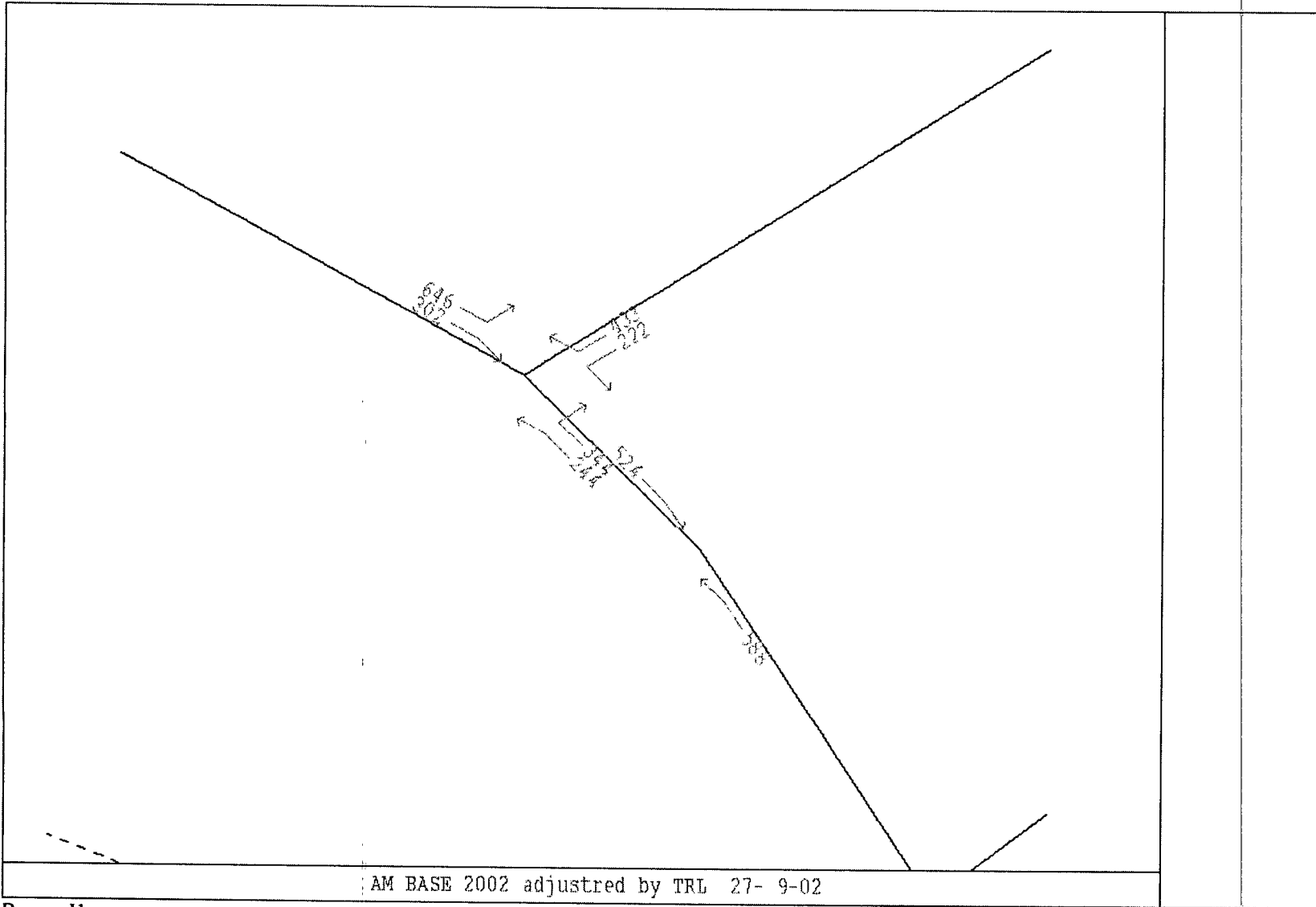

Base - J1

AM BASE 2002 adjusted by TRL 27- 9-02

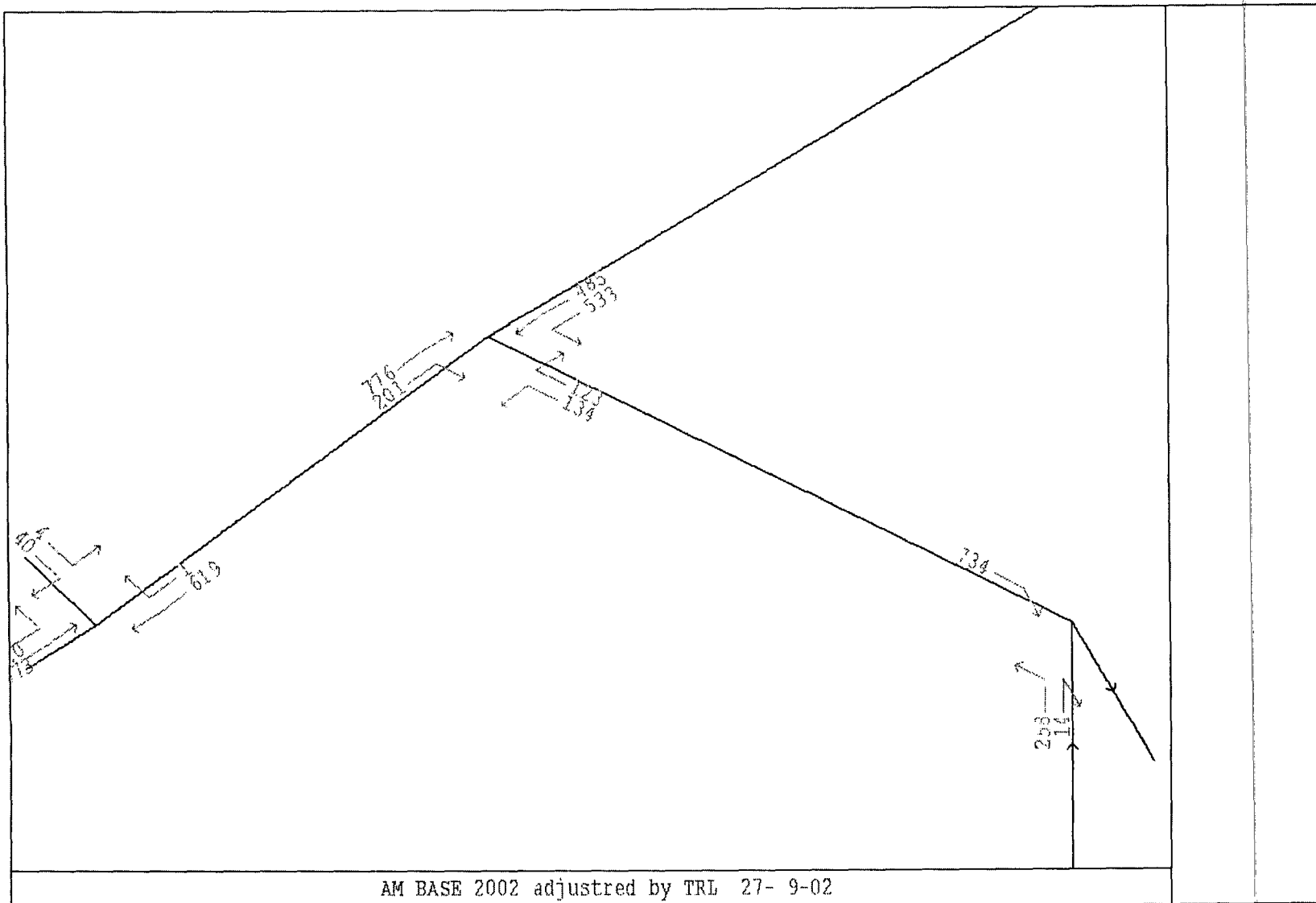

Base - J3

AM BASE 2002 adjusted by TRL 27- 9-02



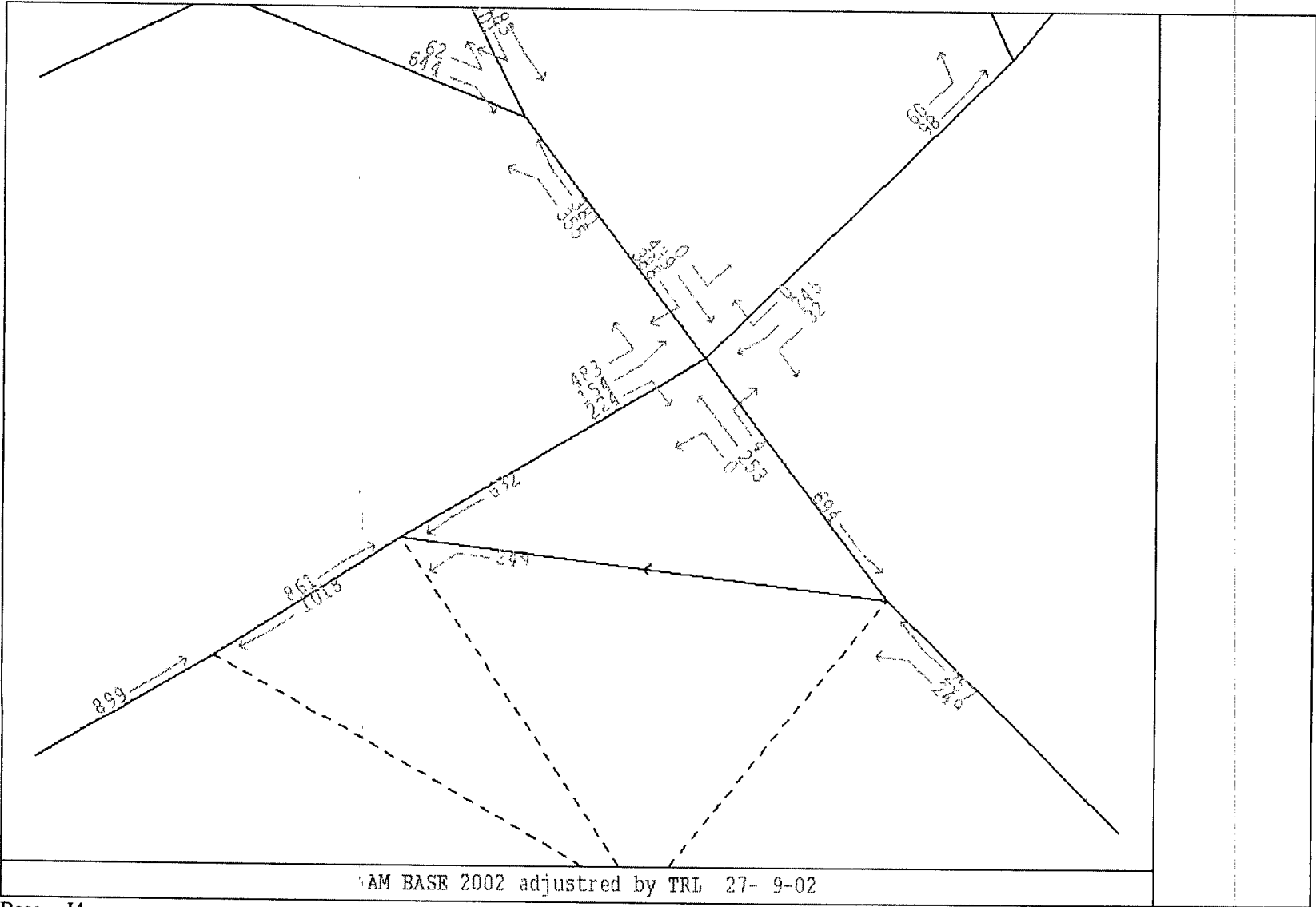

Base - J4

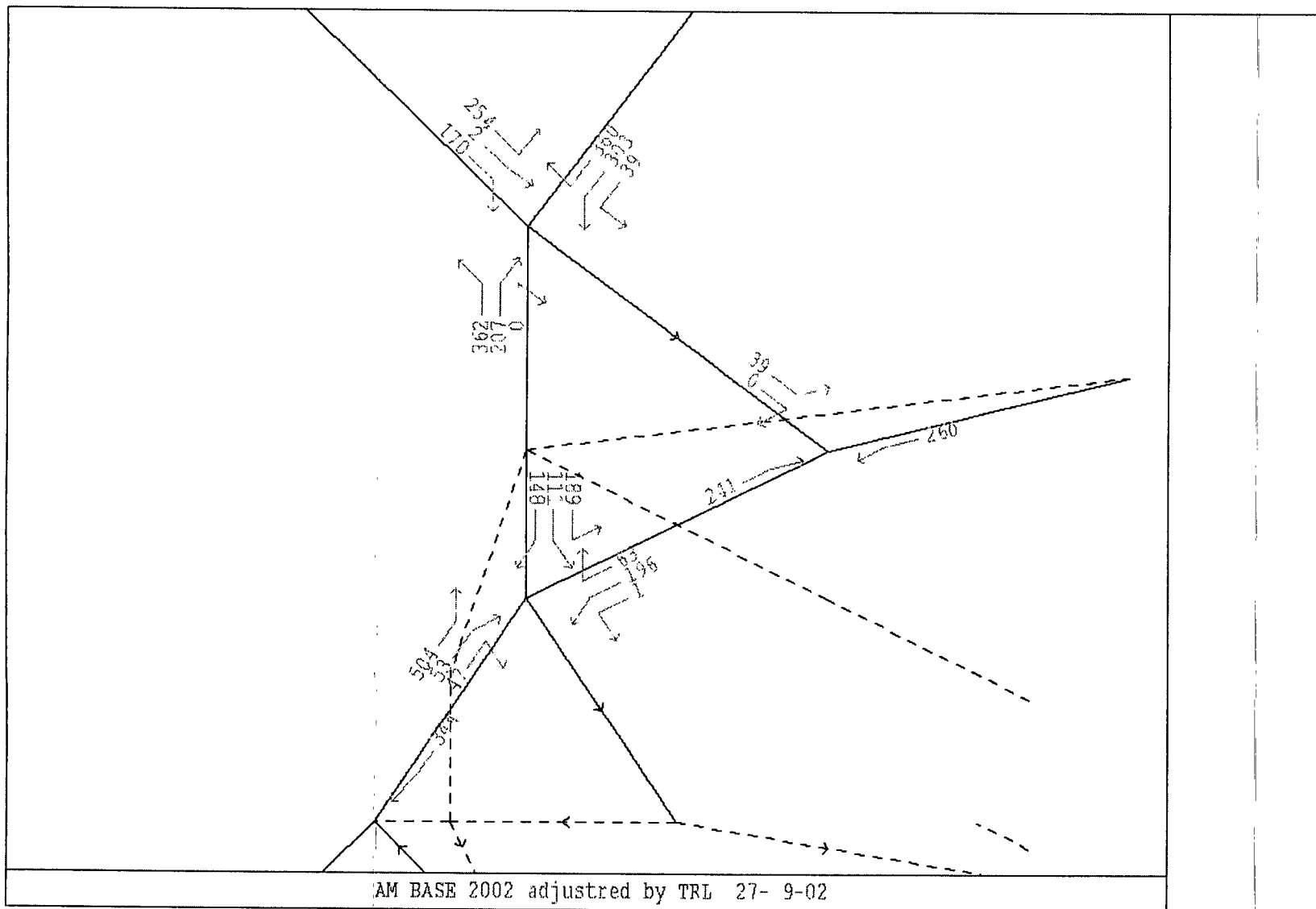

AM BASE 2002 adjusted by TRL 27- 9-02

Base - J5

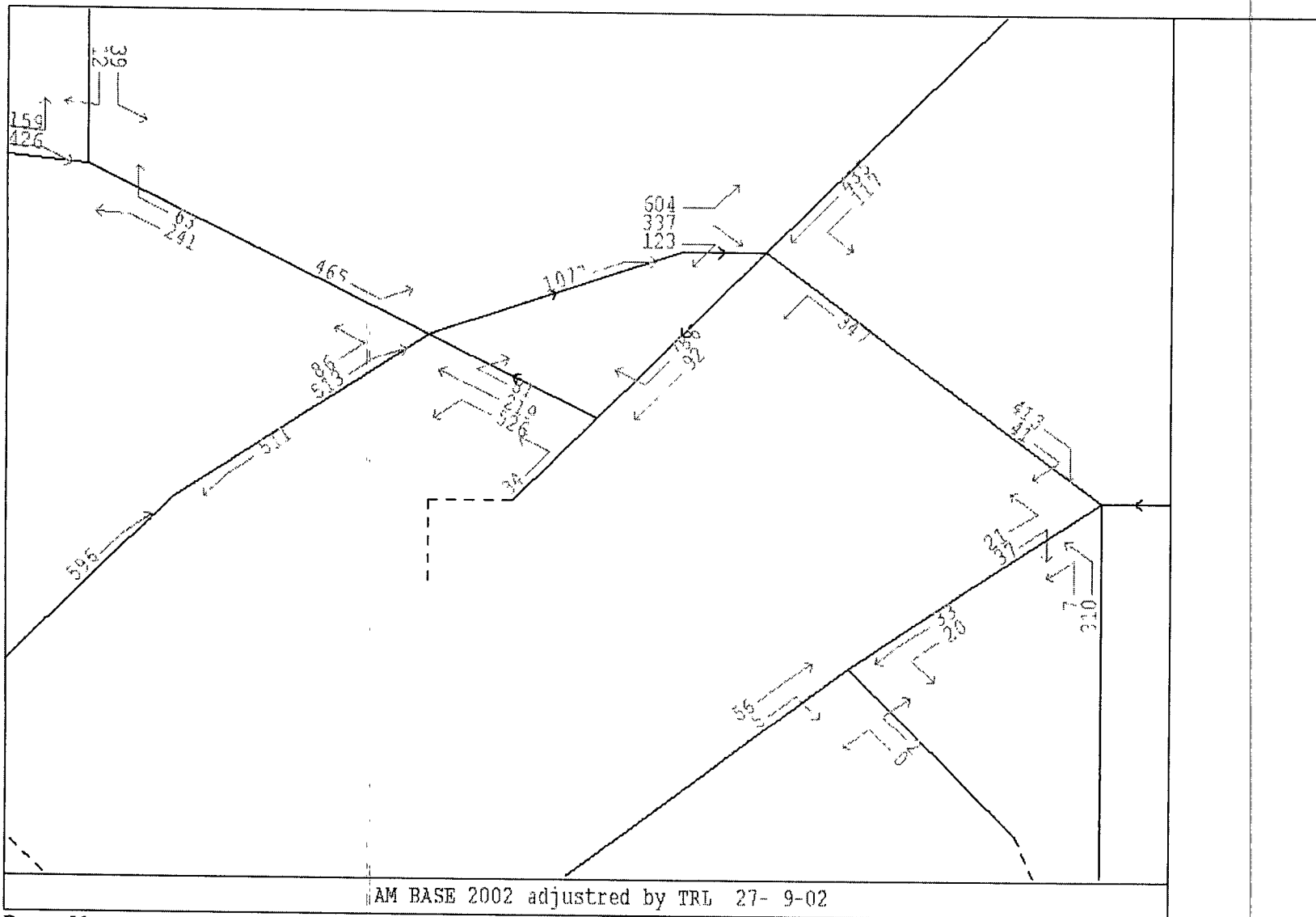

Base - J6

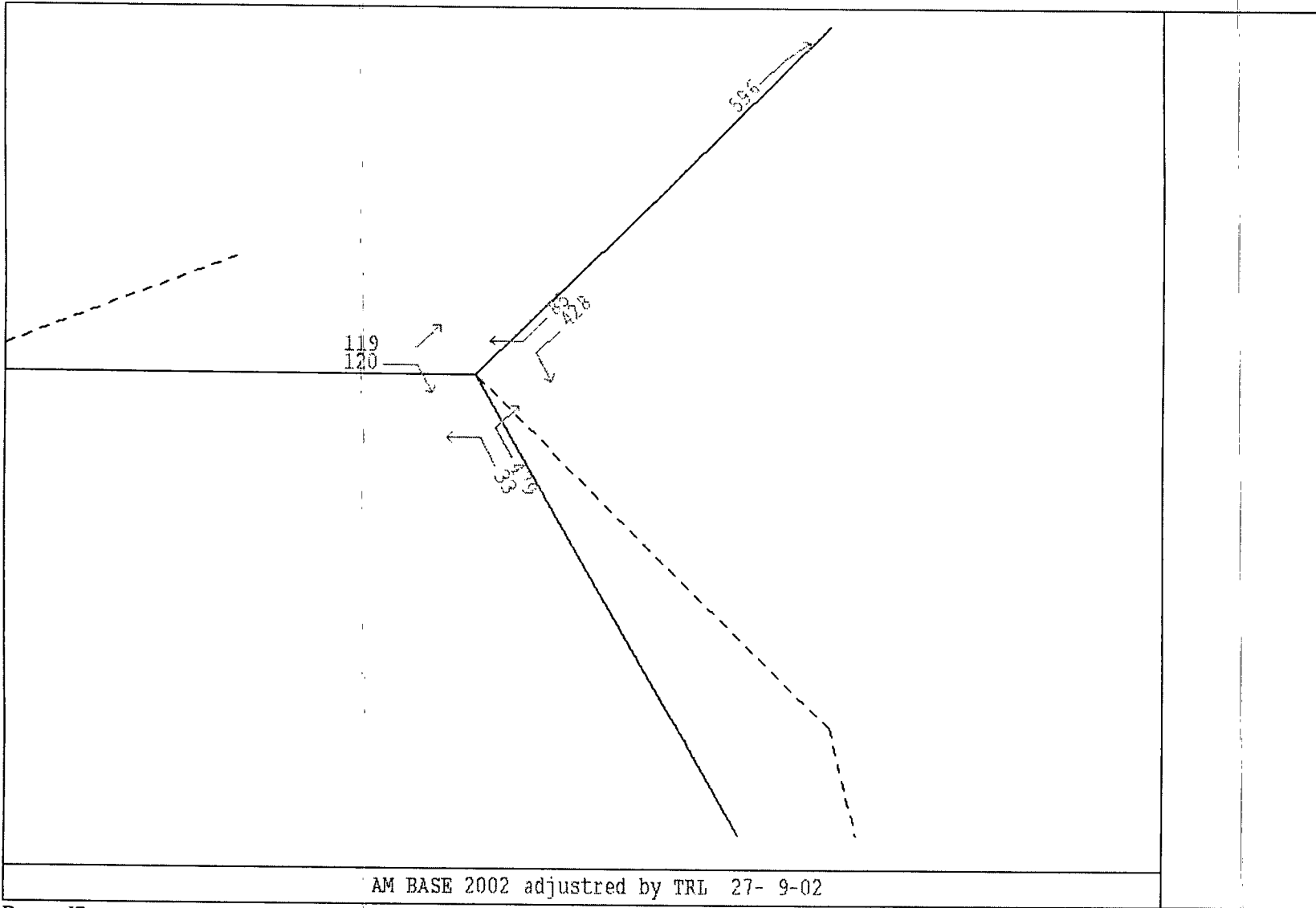

Base - J7

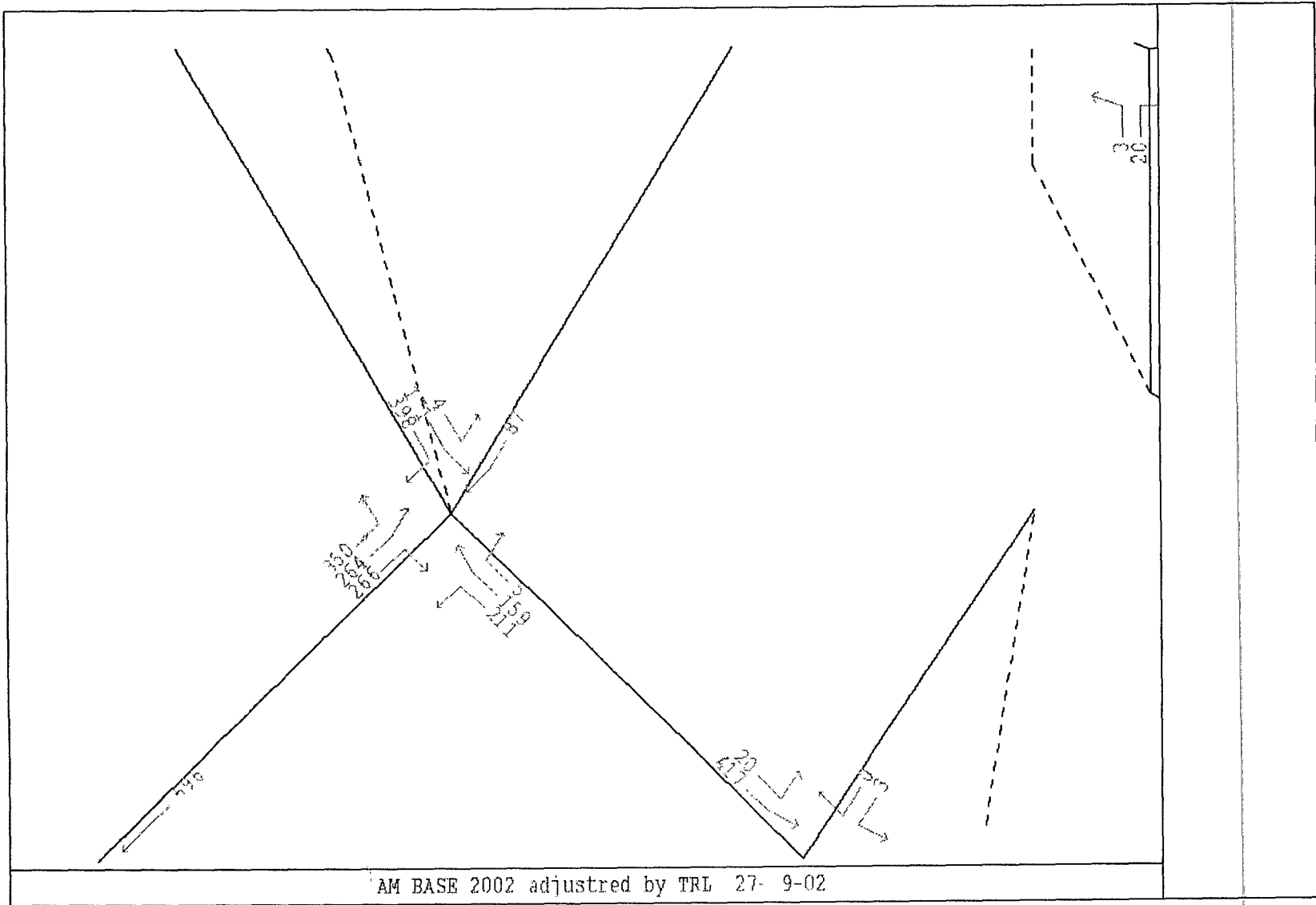

Base - J8

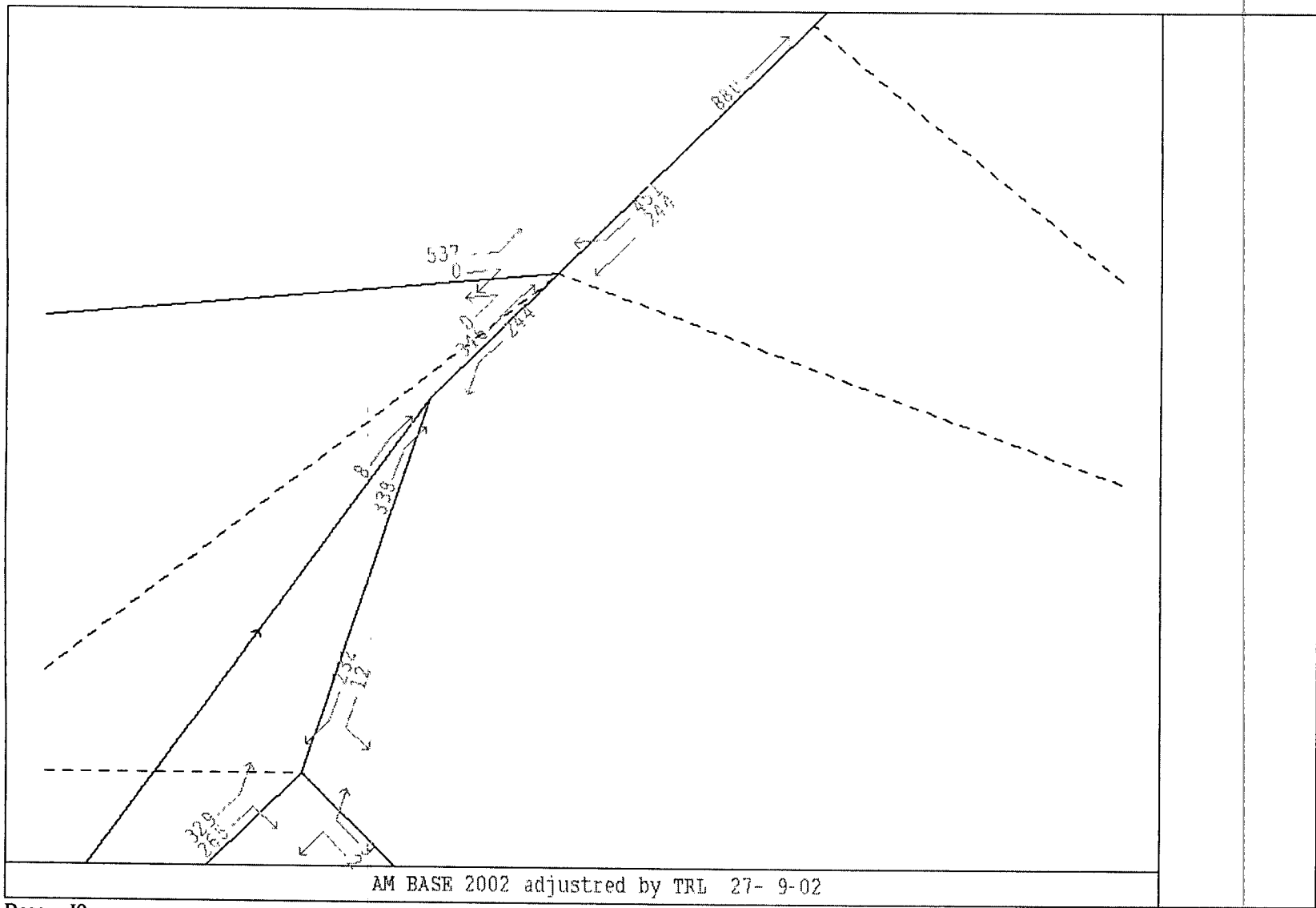

Base - J9

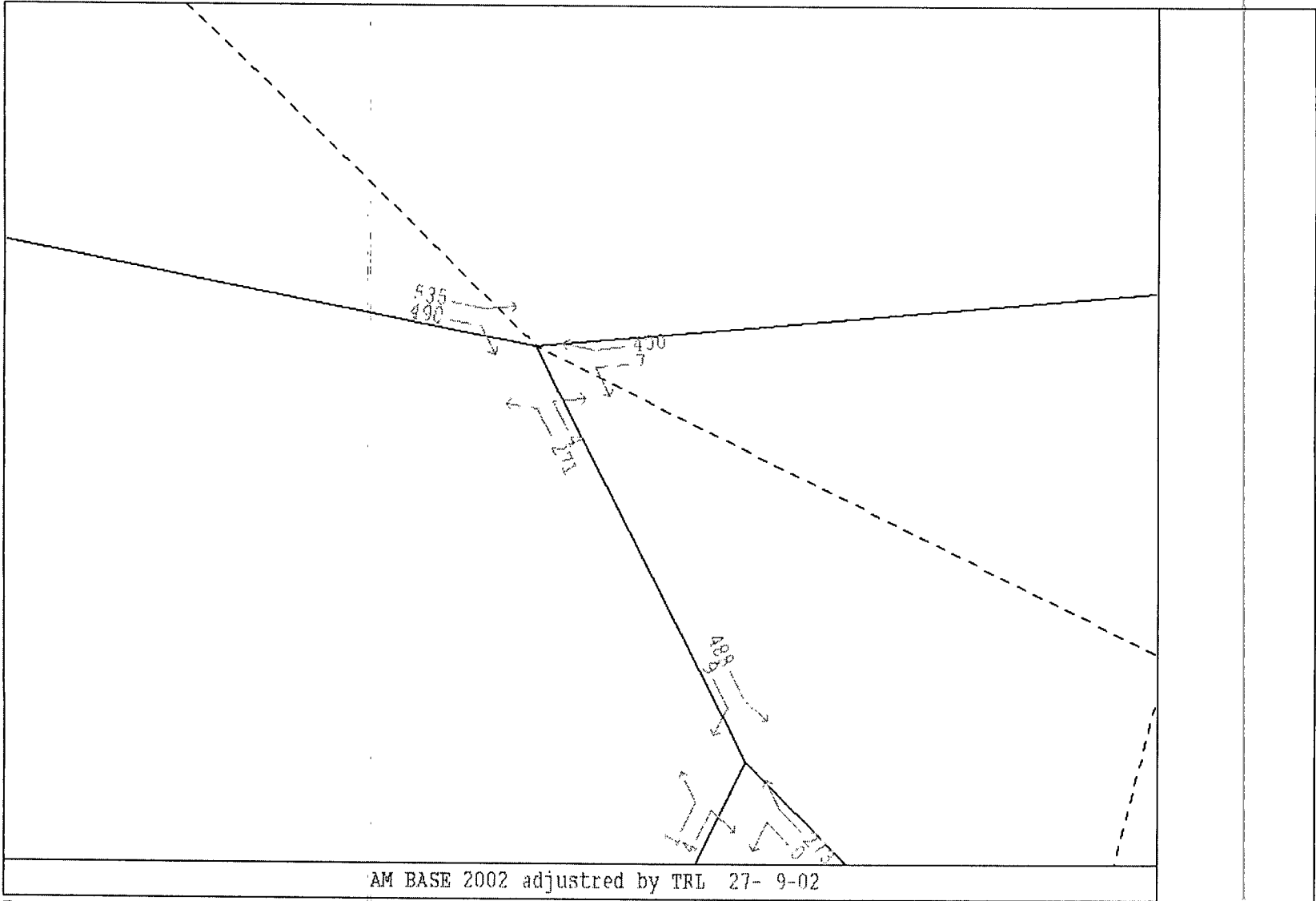

AM BASE 2002 adjusted by TRL 27- 9-02

Base - J10

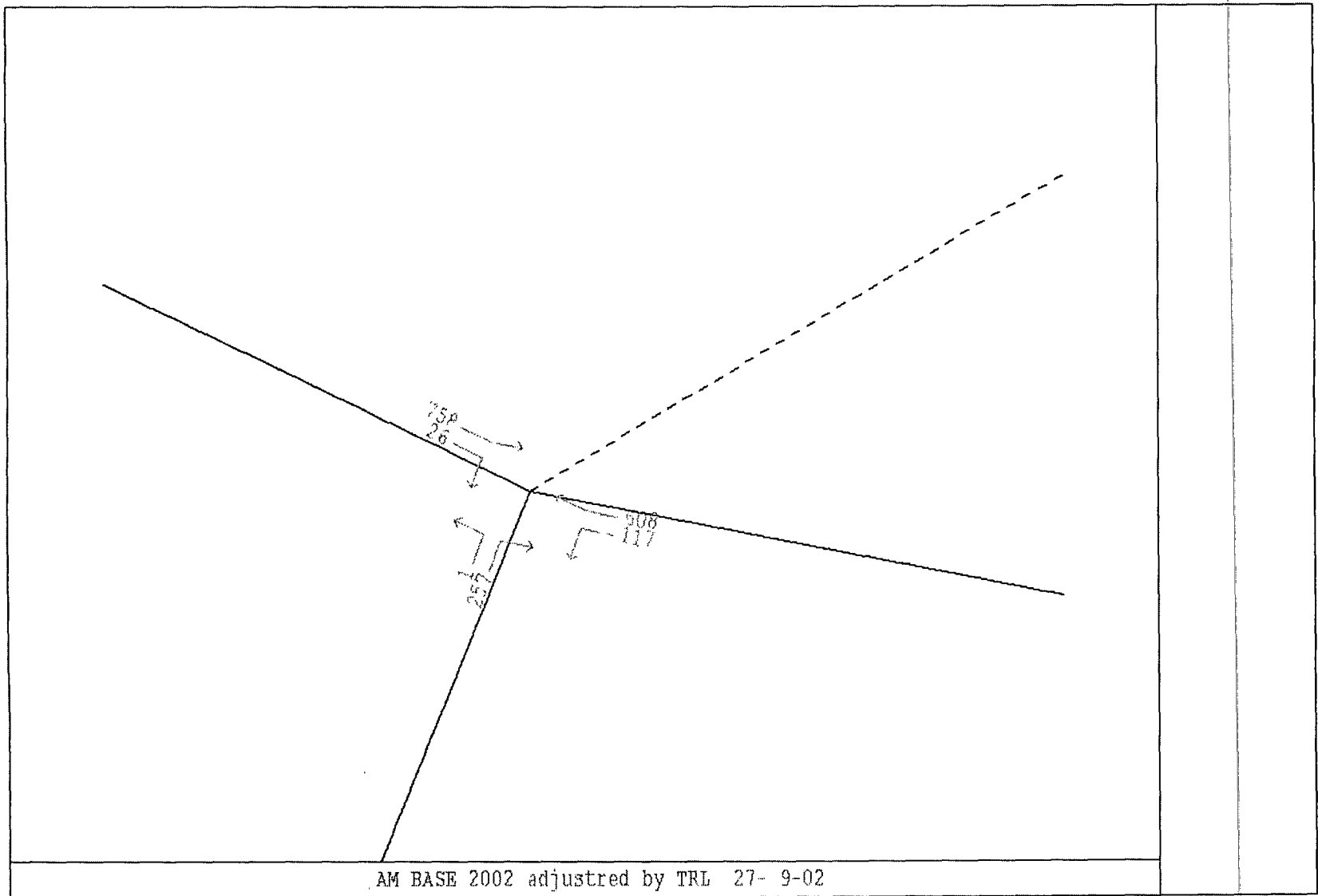

Base - J11



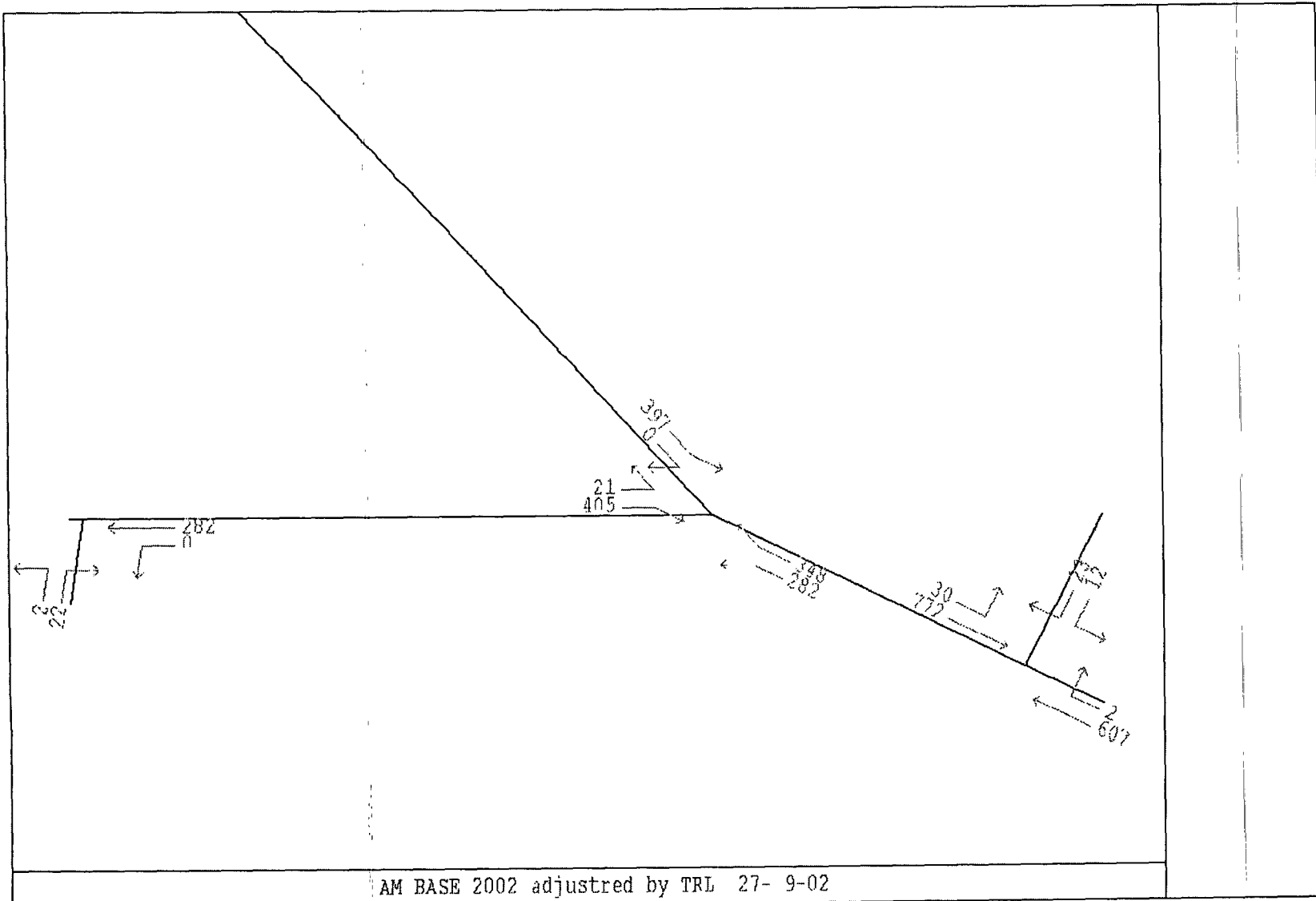

AM BASE 2002 adjusted by TRL 27- 9-02

Base - J12

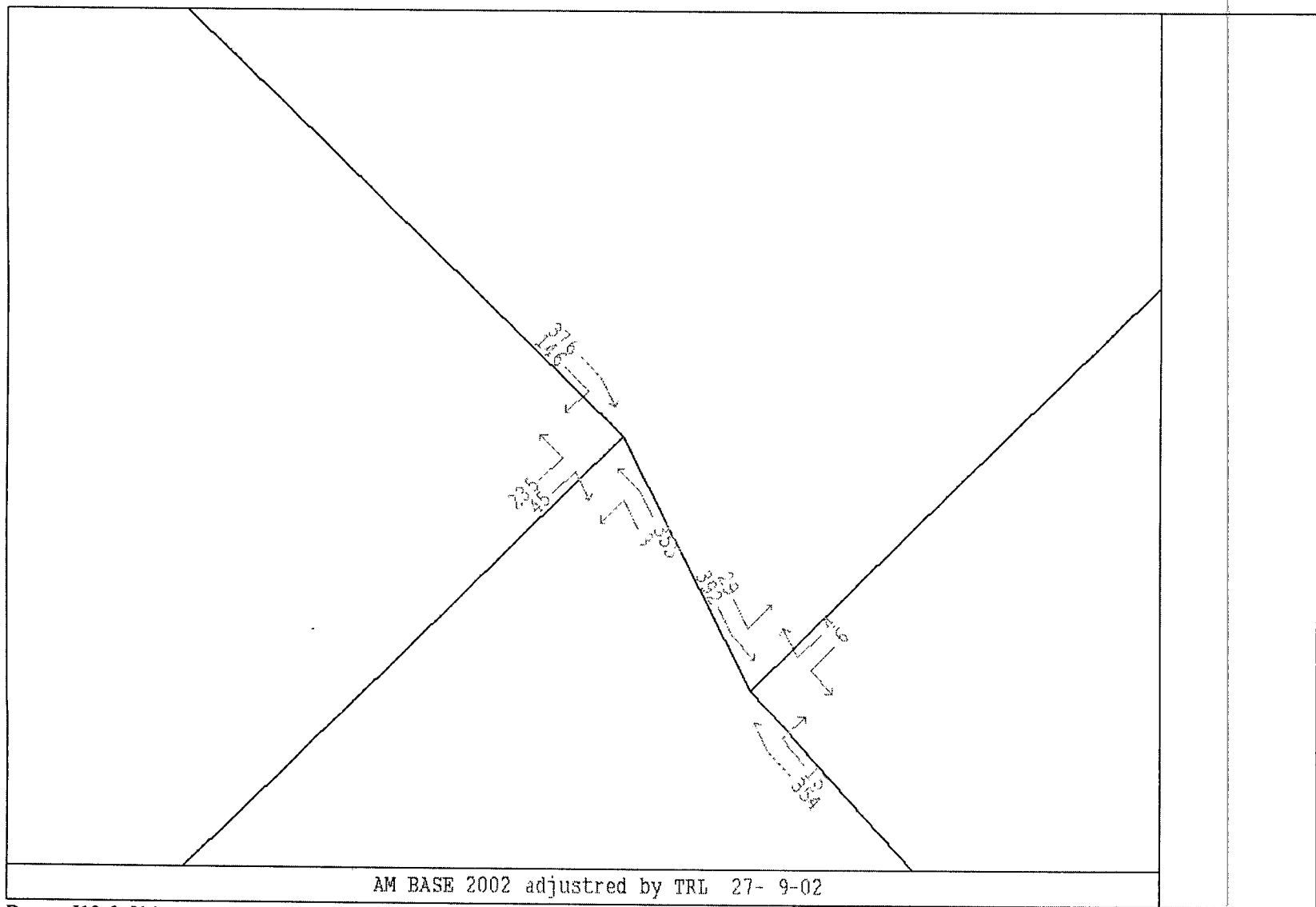

Base - J13 & J14

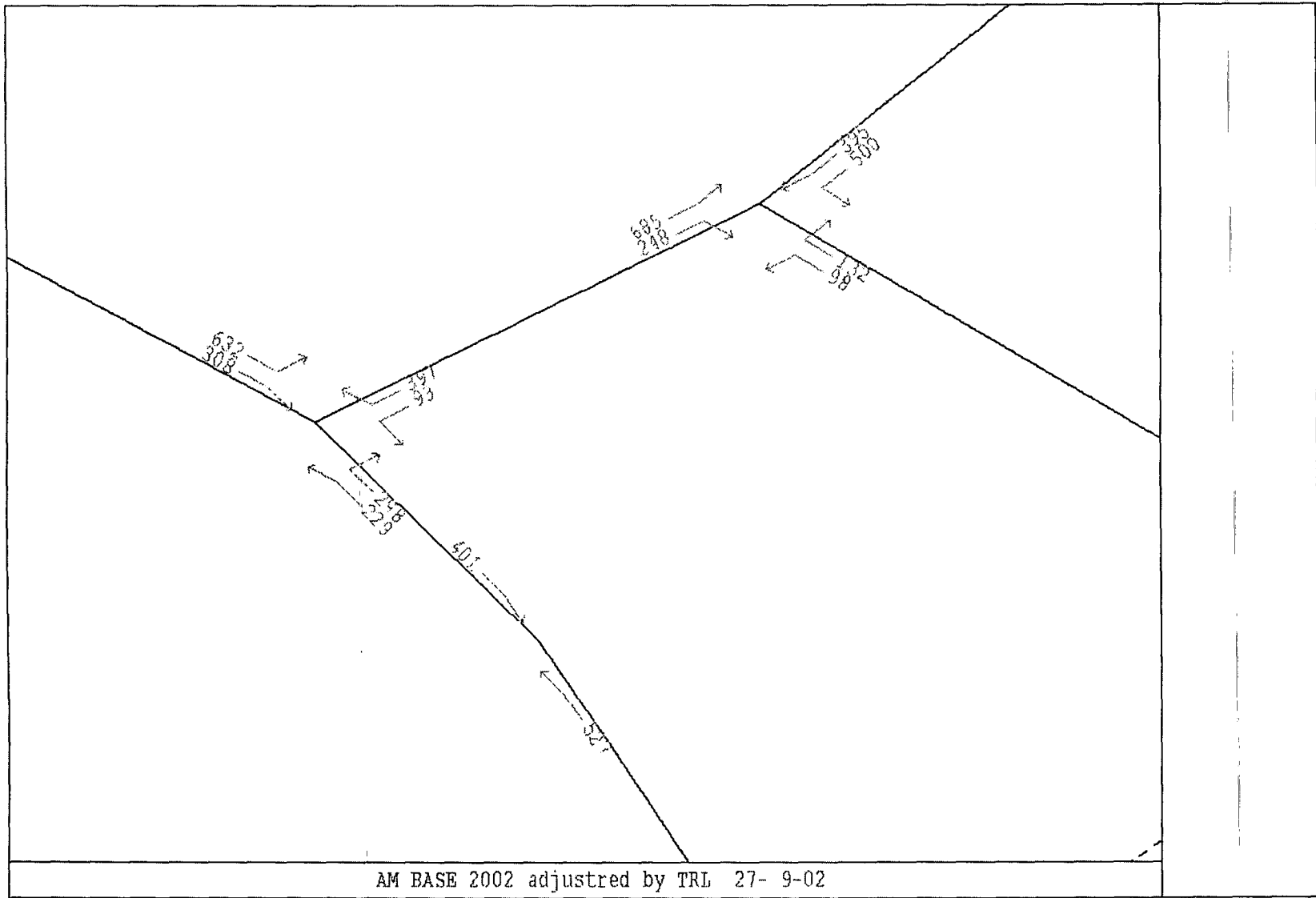

Scenario 5 - J1 & J2

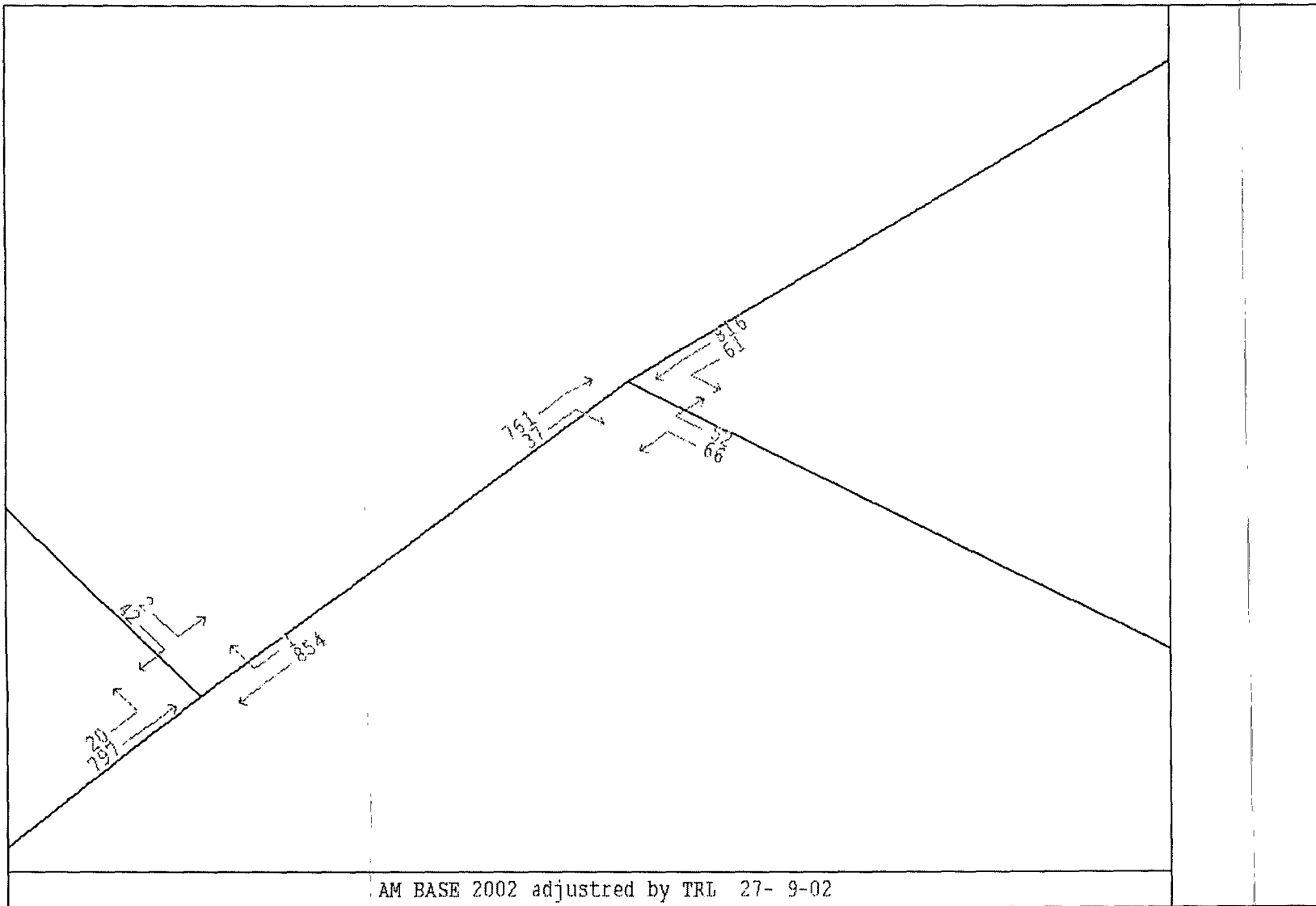

Scenario 5 - J3

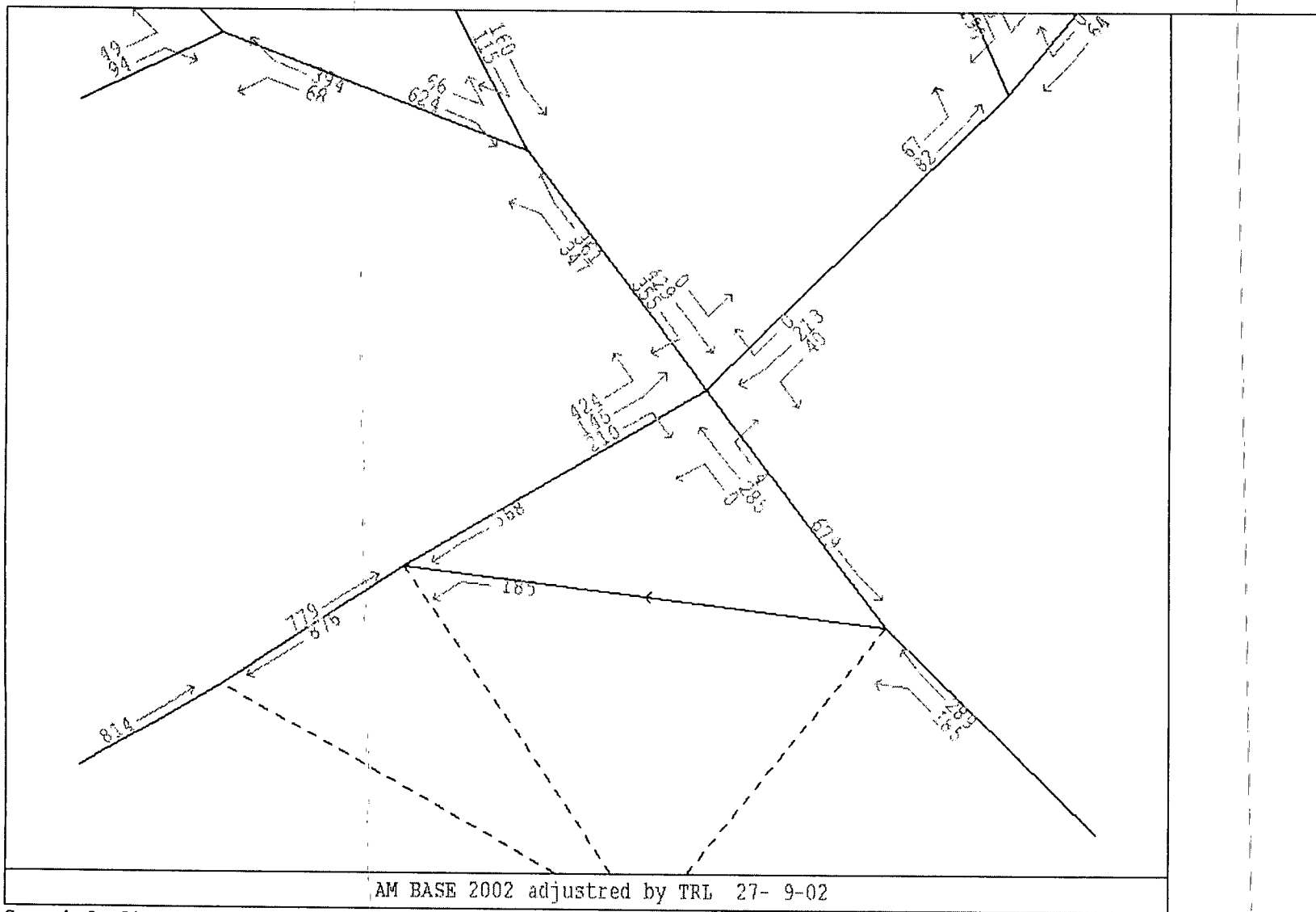

Scenario 5 - J4

Scenario 5 - JS

AM BASE 2002 adjusted by TRM 27-9-02

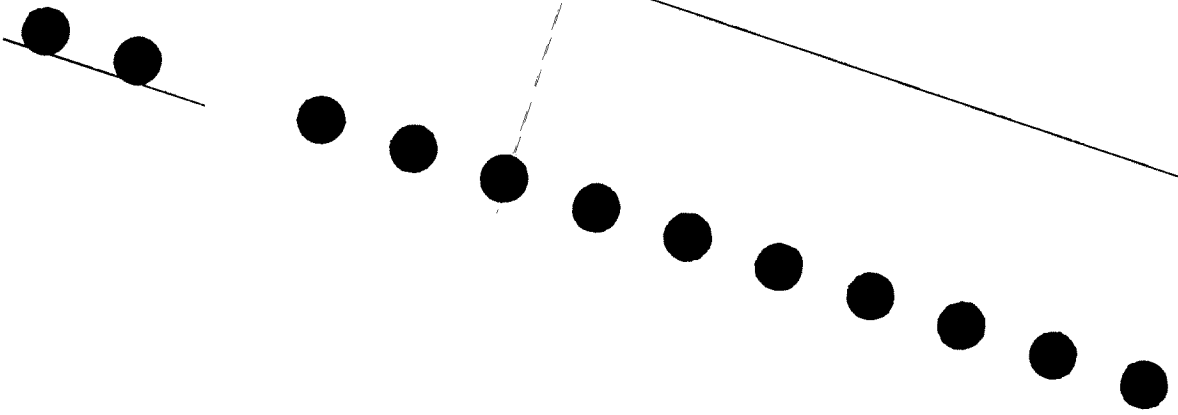
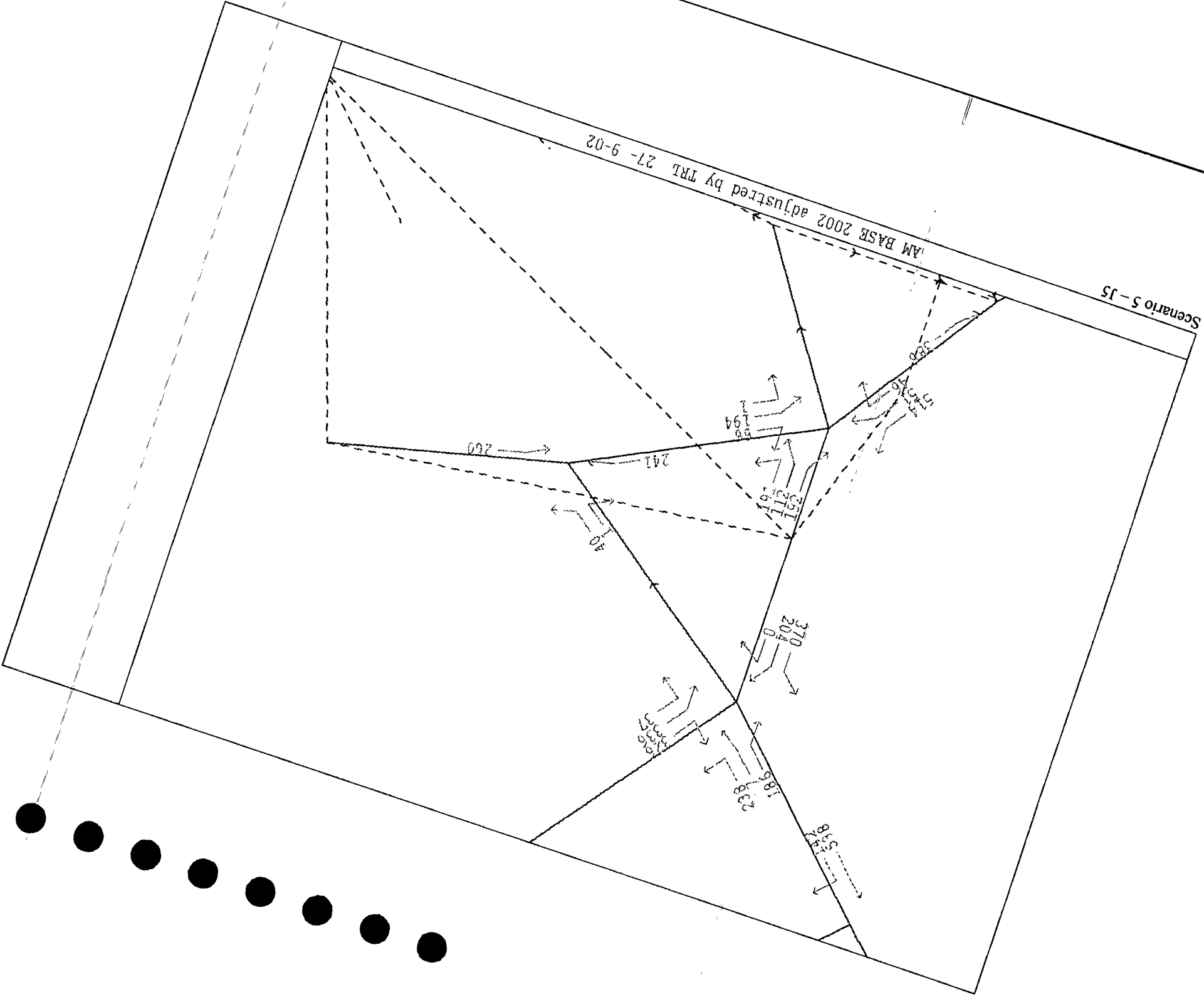

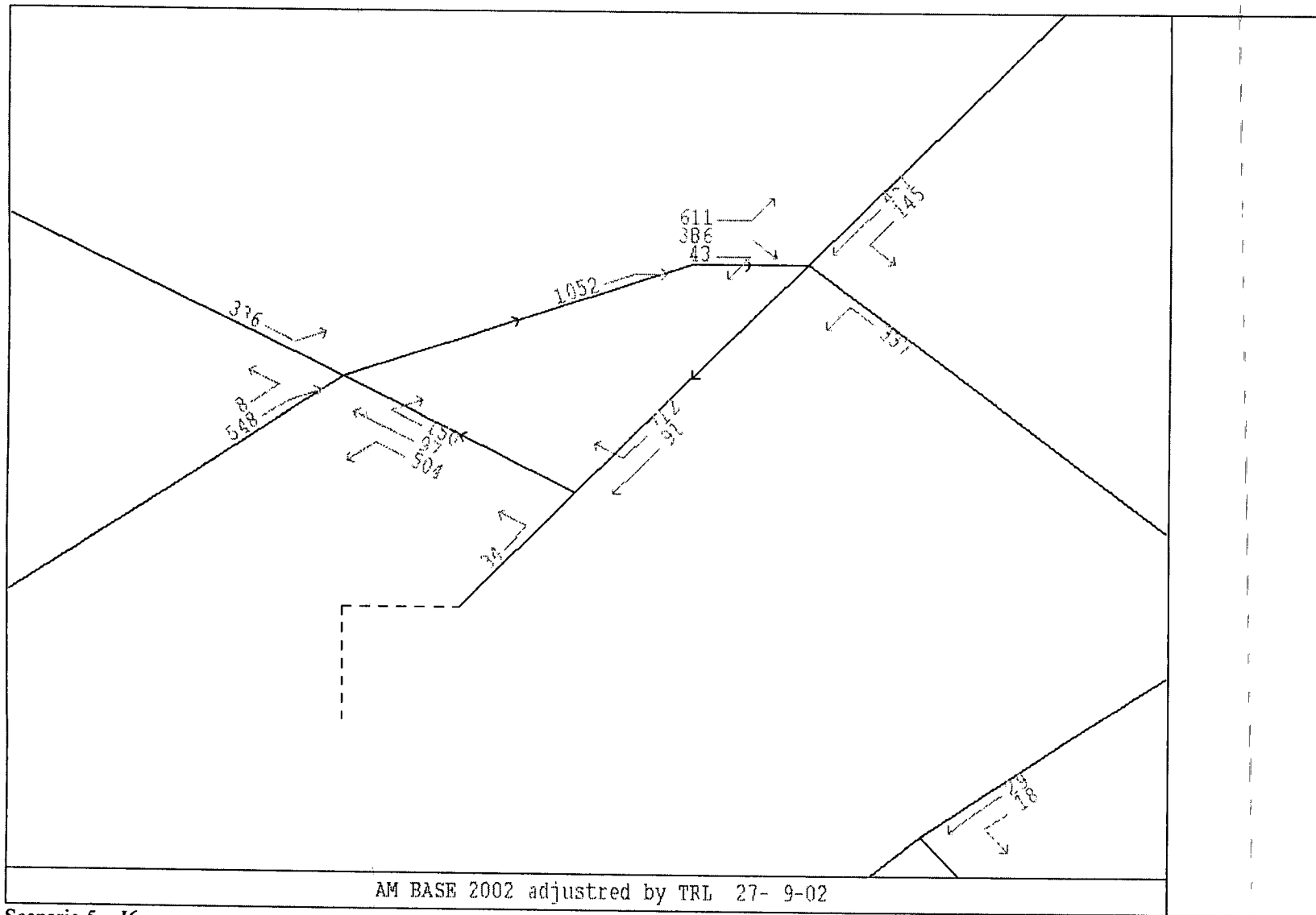

Scenario 5 - J6

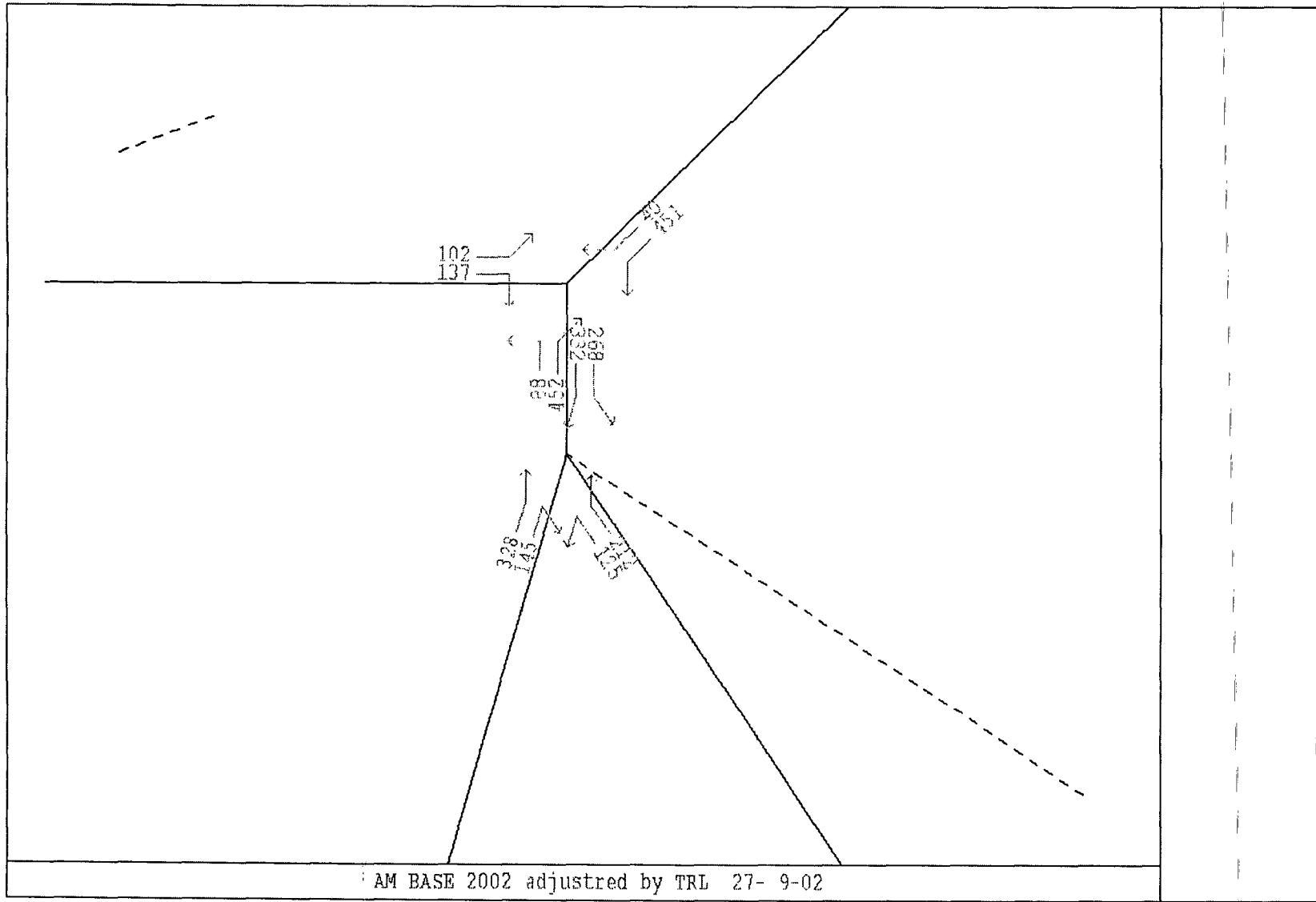

Scenario 5 -J7



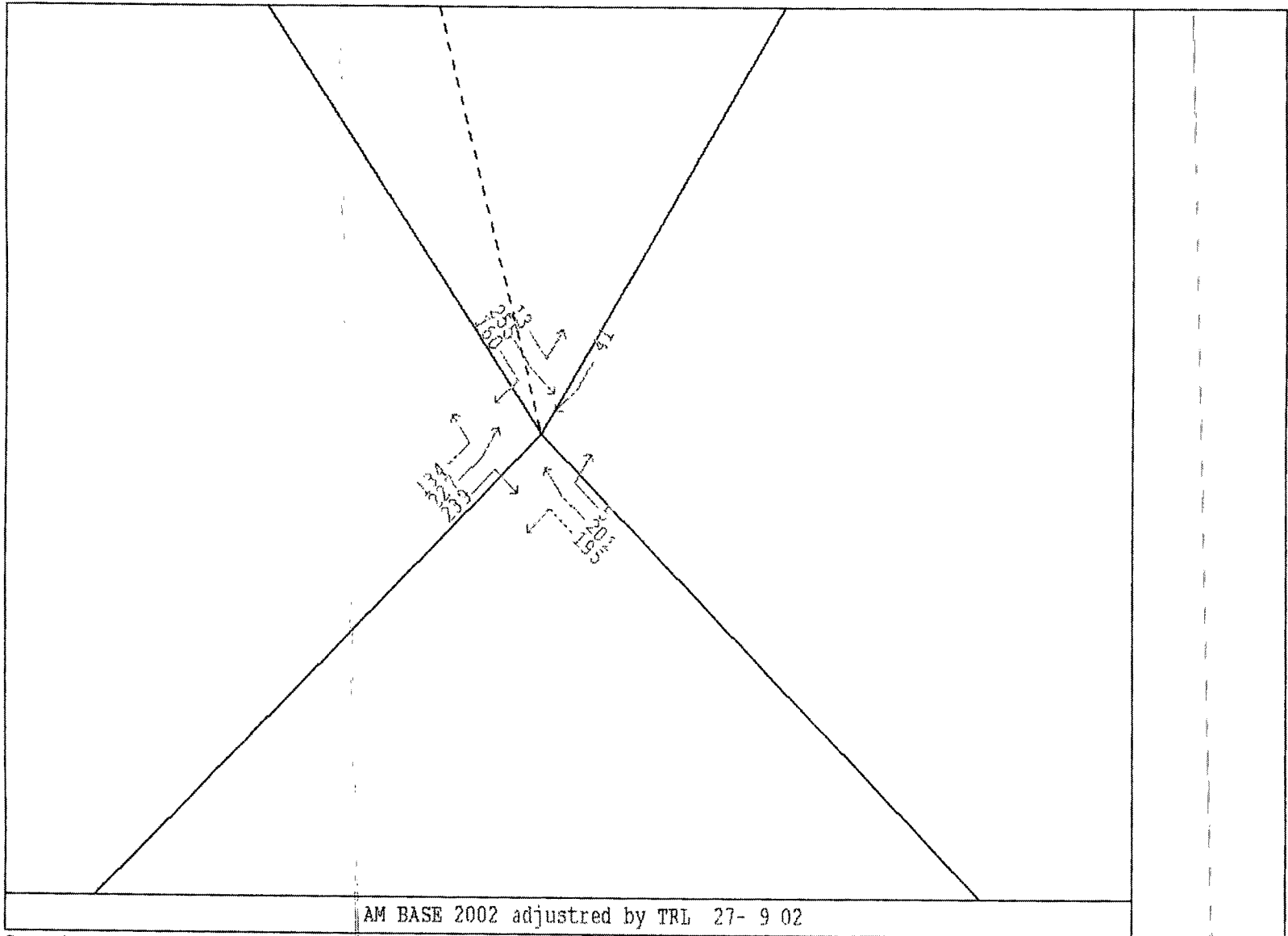

Scenario 5 - J8

AM BASE 2002 adjusted by TRL 27- 9 02

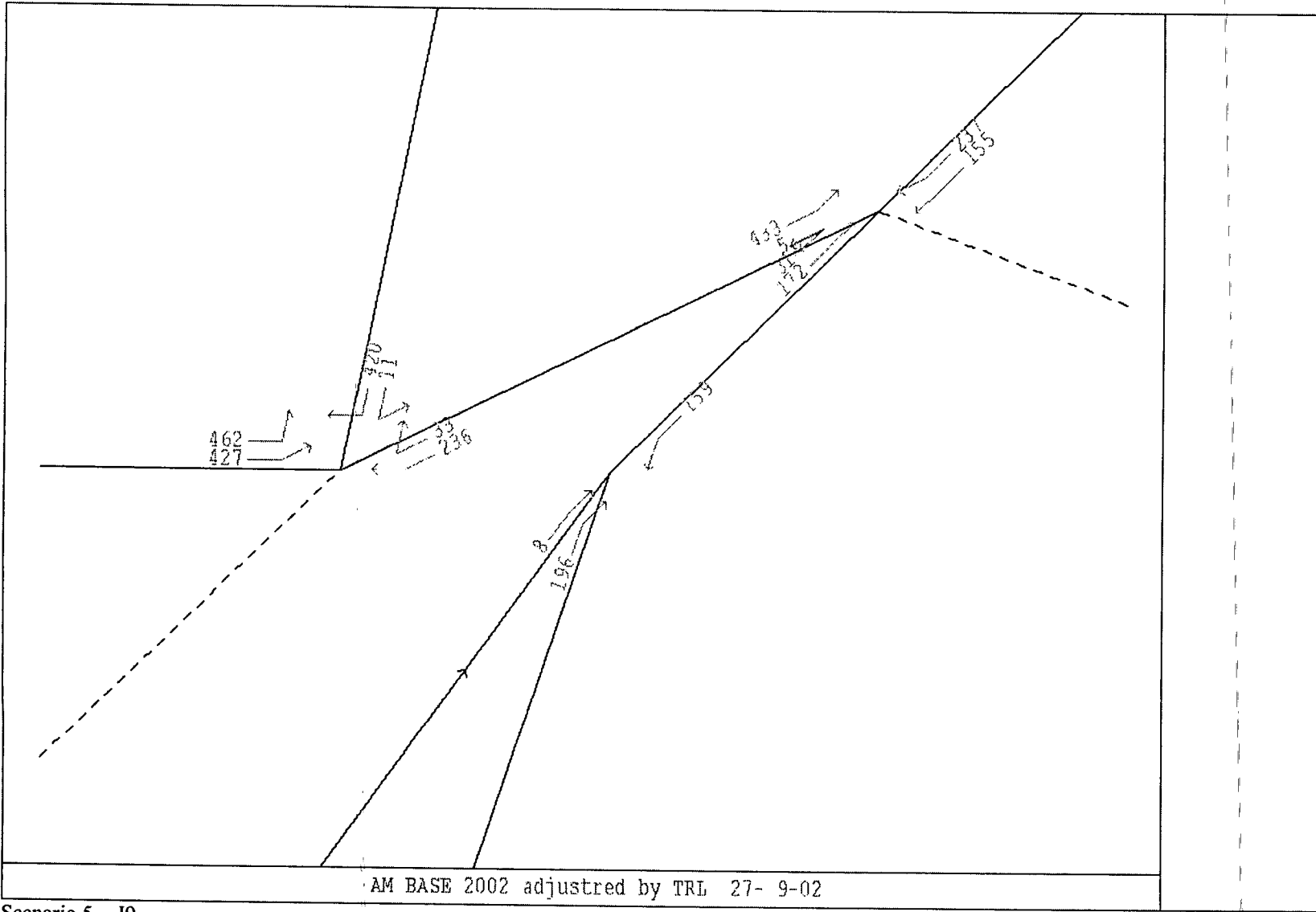

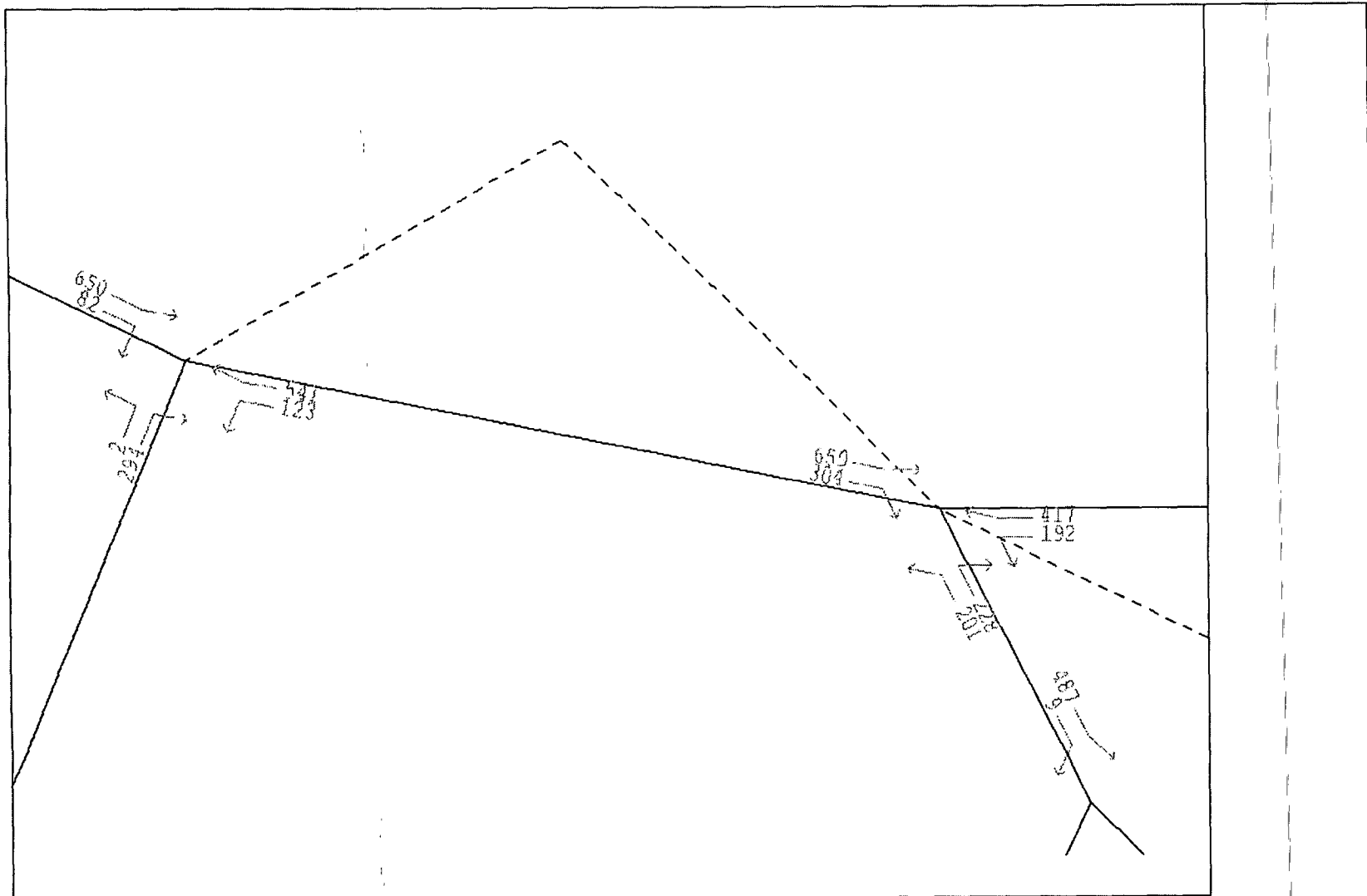

AM BASE 2002 adjusted by TRL 27- 9-02

Scenario 5 - J10 & J11

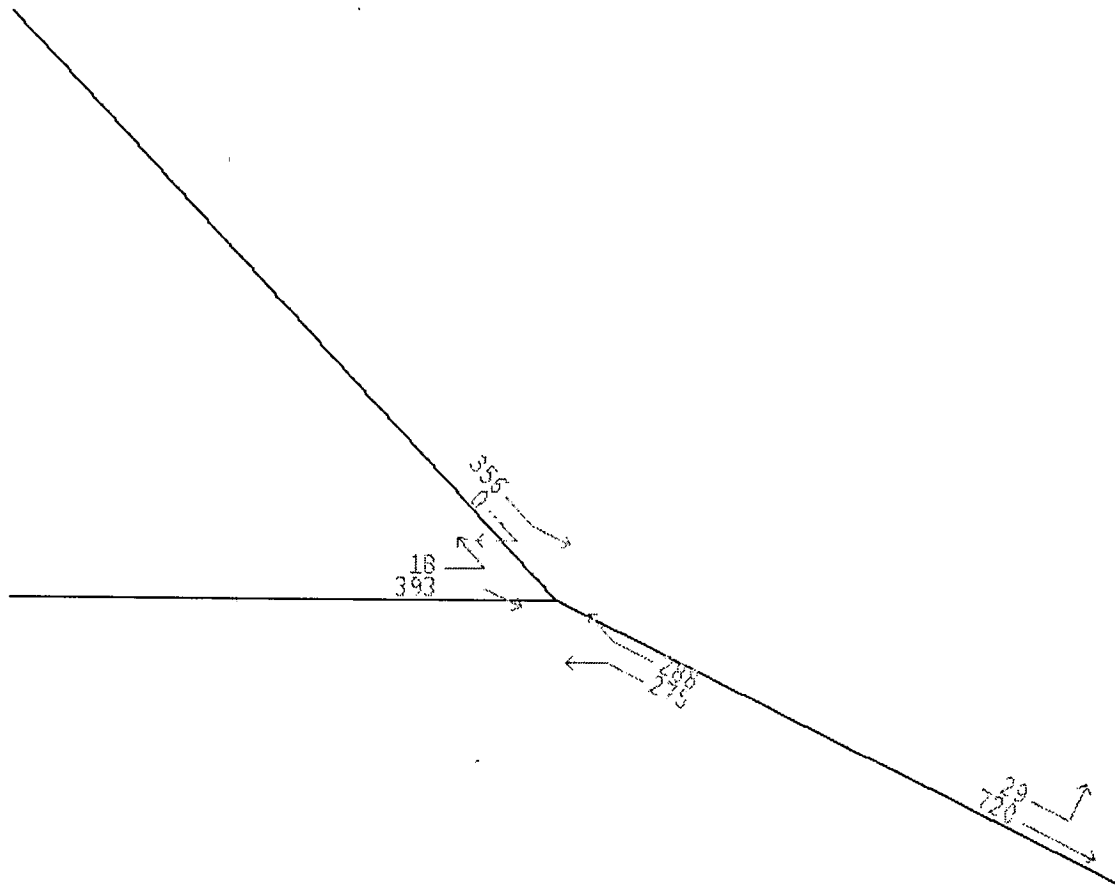

AM BASE 2002 adjusted by TRL 27- 9 02

Scenario 5 - J12

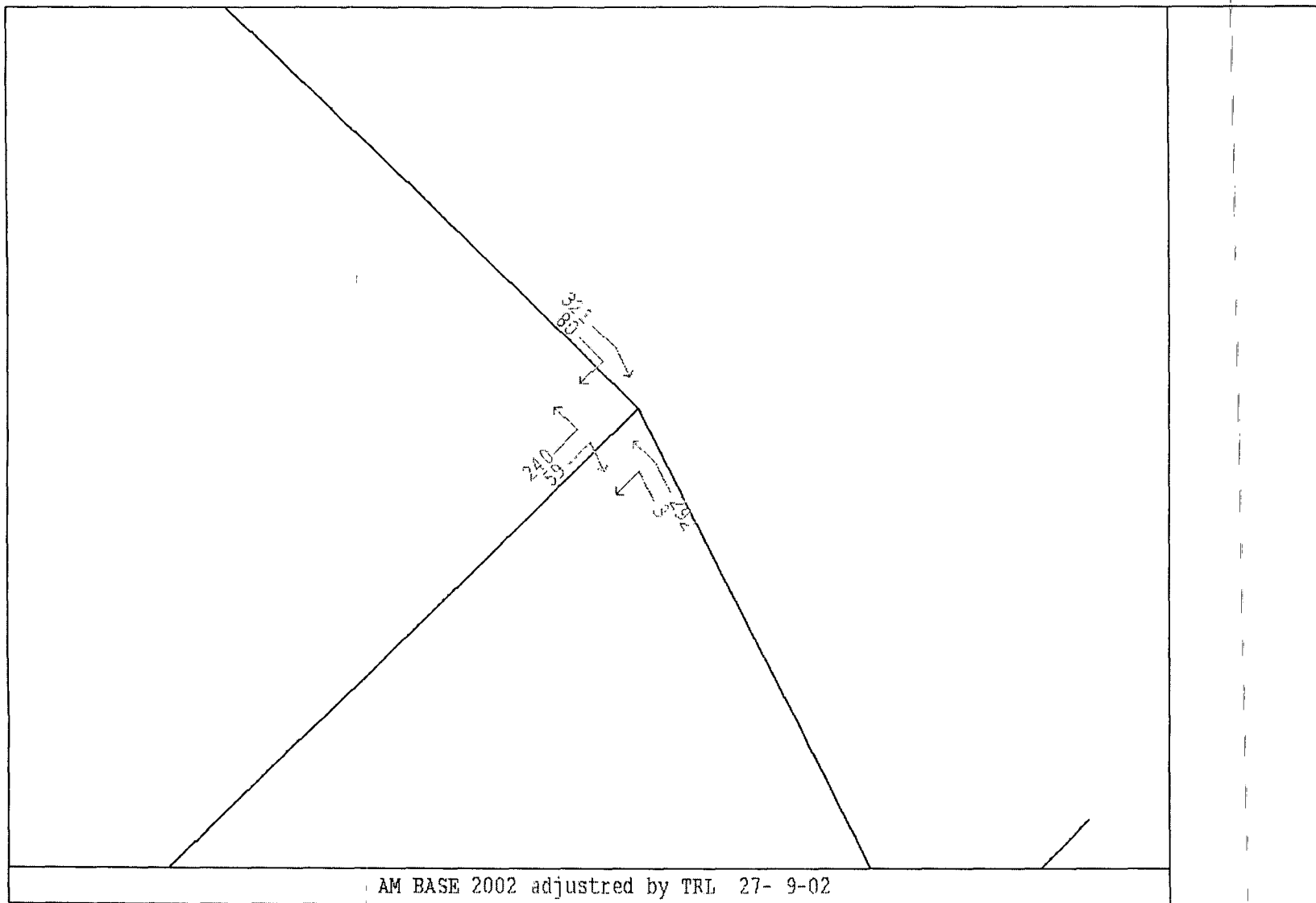

Scenario 5 - J13

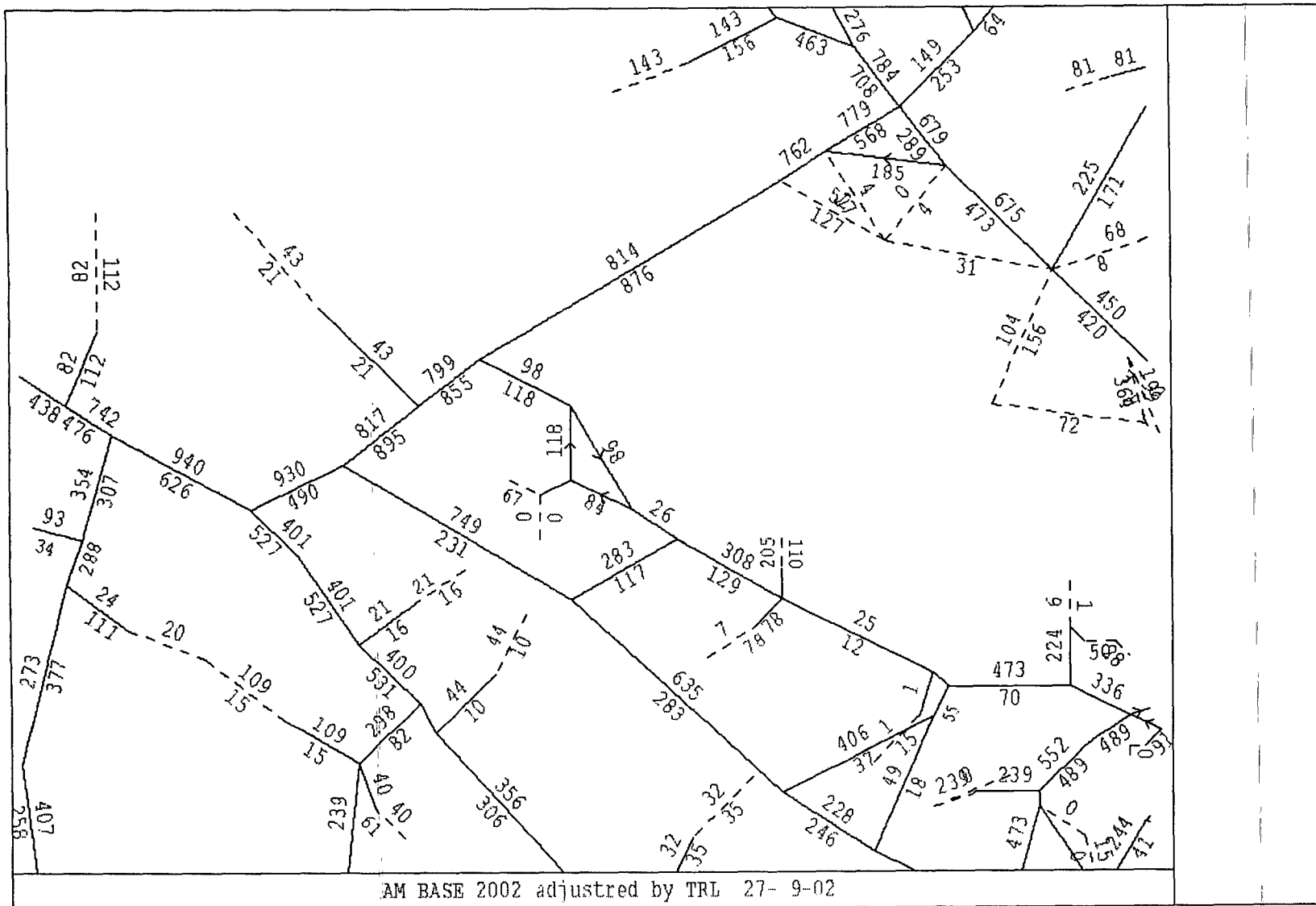

Scenario 5 - link flow (1 of 2)

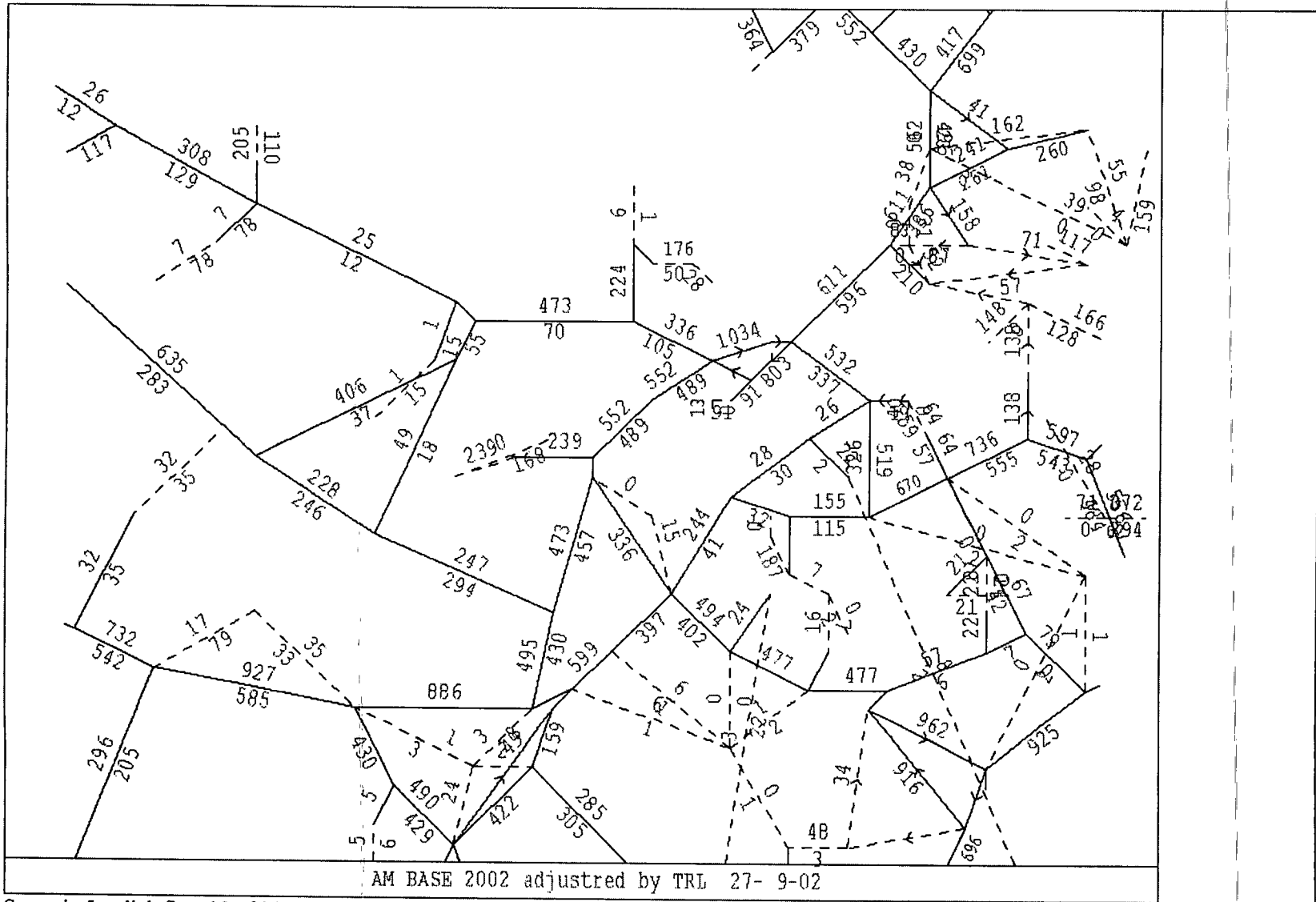

Scenario 5 - link flow ( 2 of 2 )

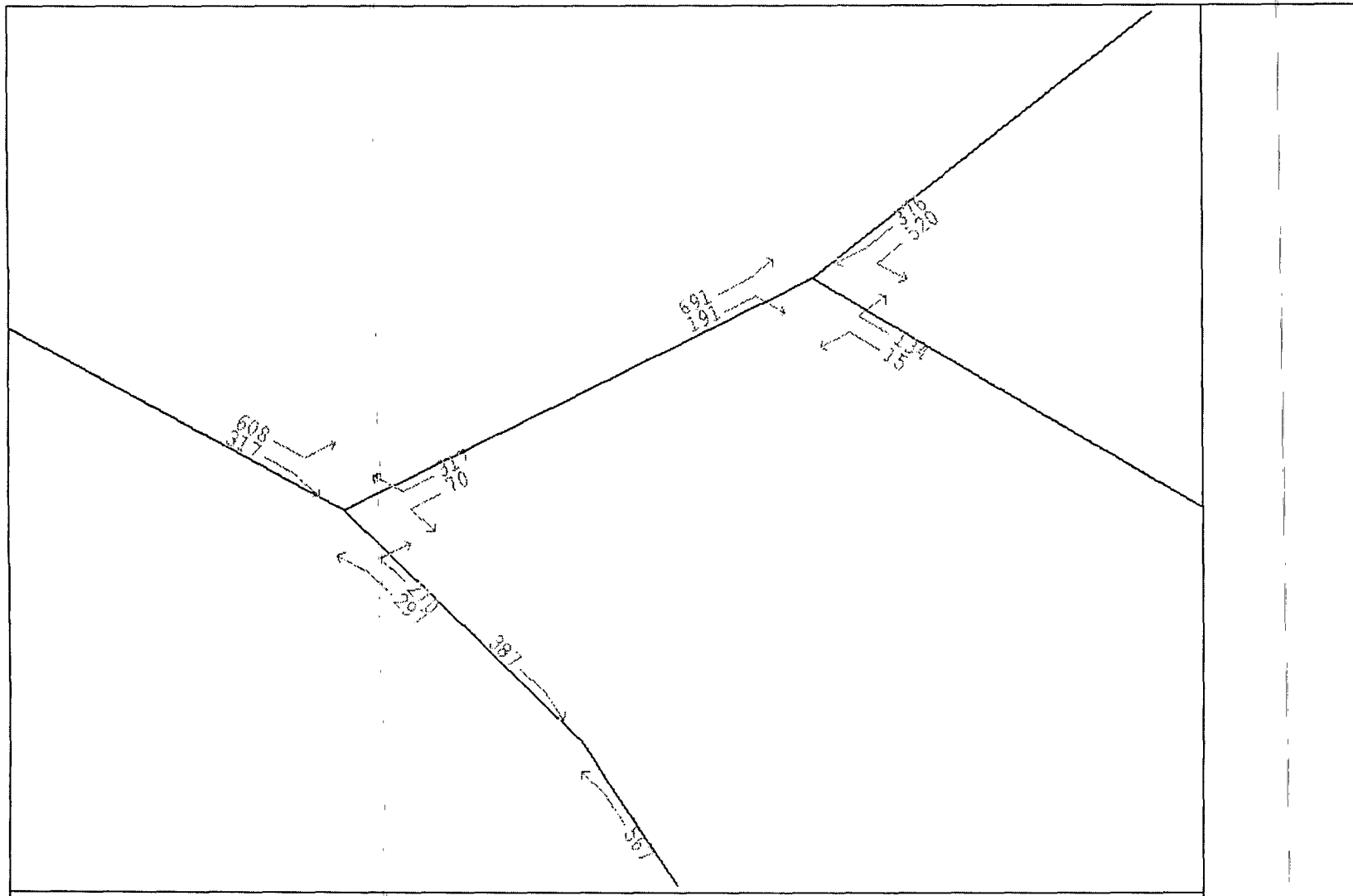

AM BASE 2002 adjusted by TRL 27- 9-02

Scenario 6 - J1 & J2



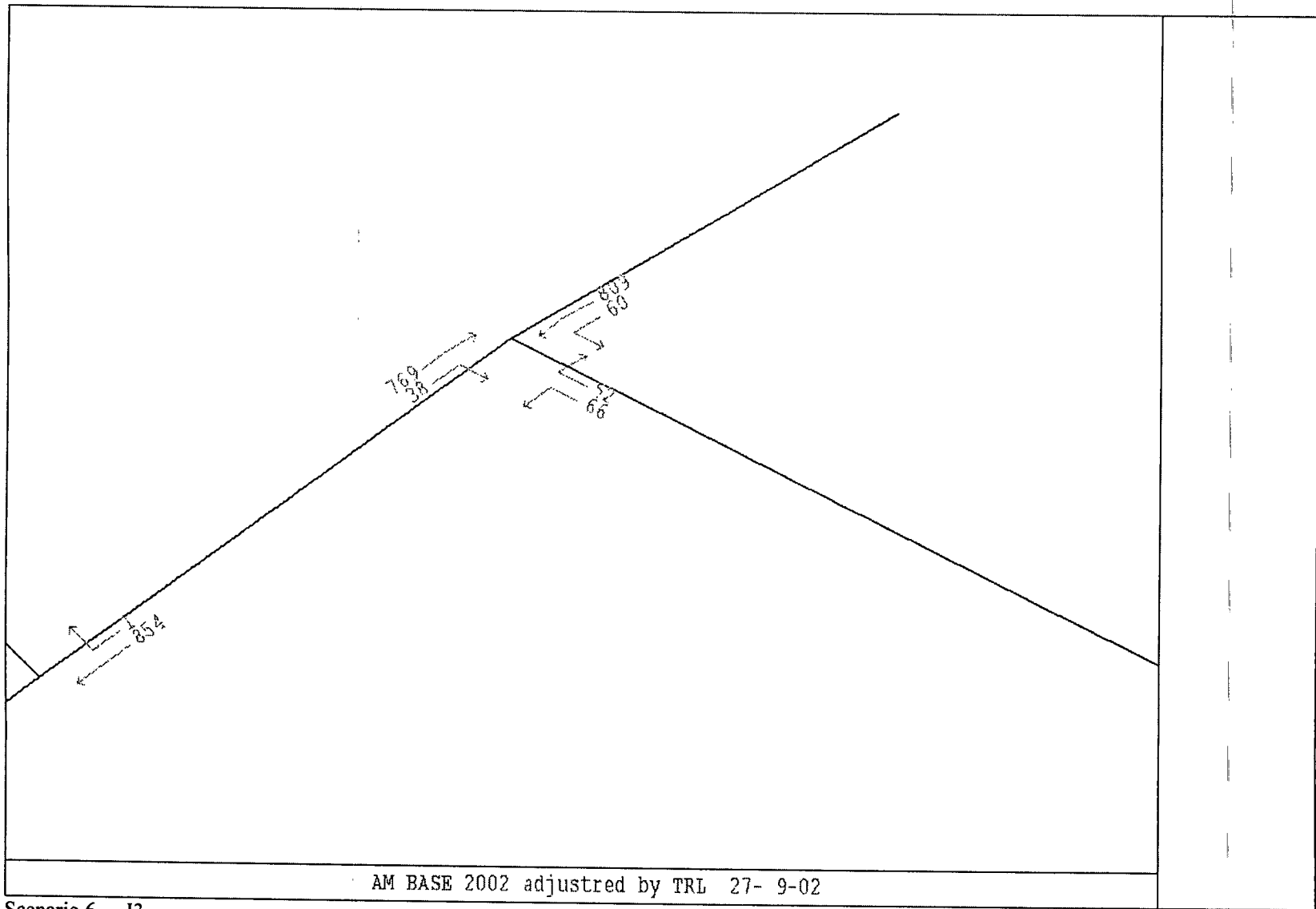

Scenario 6 - J3

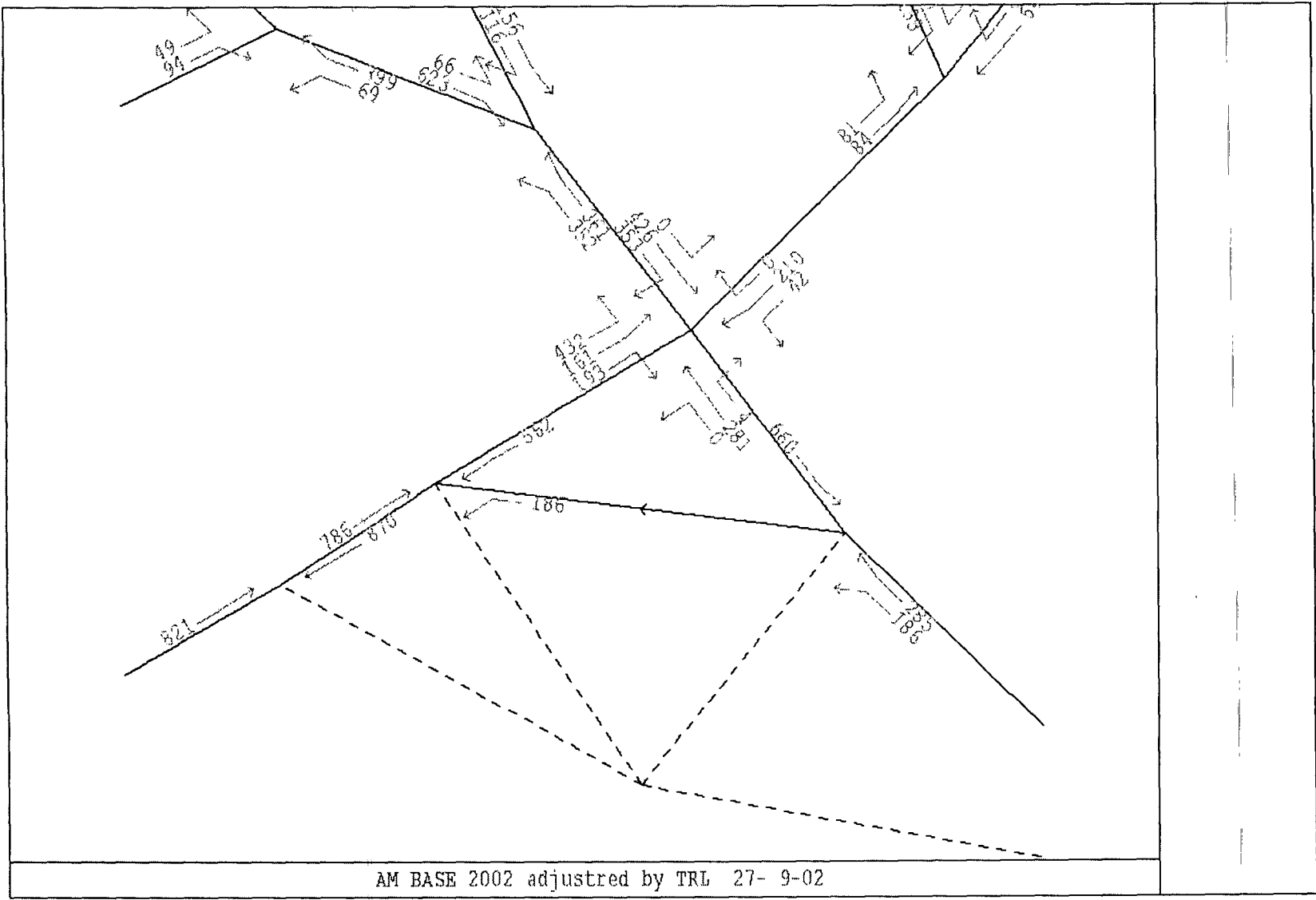

Scenario 6 - J4

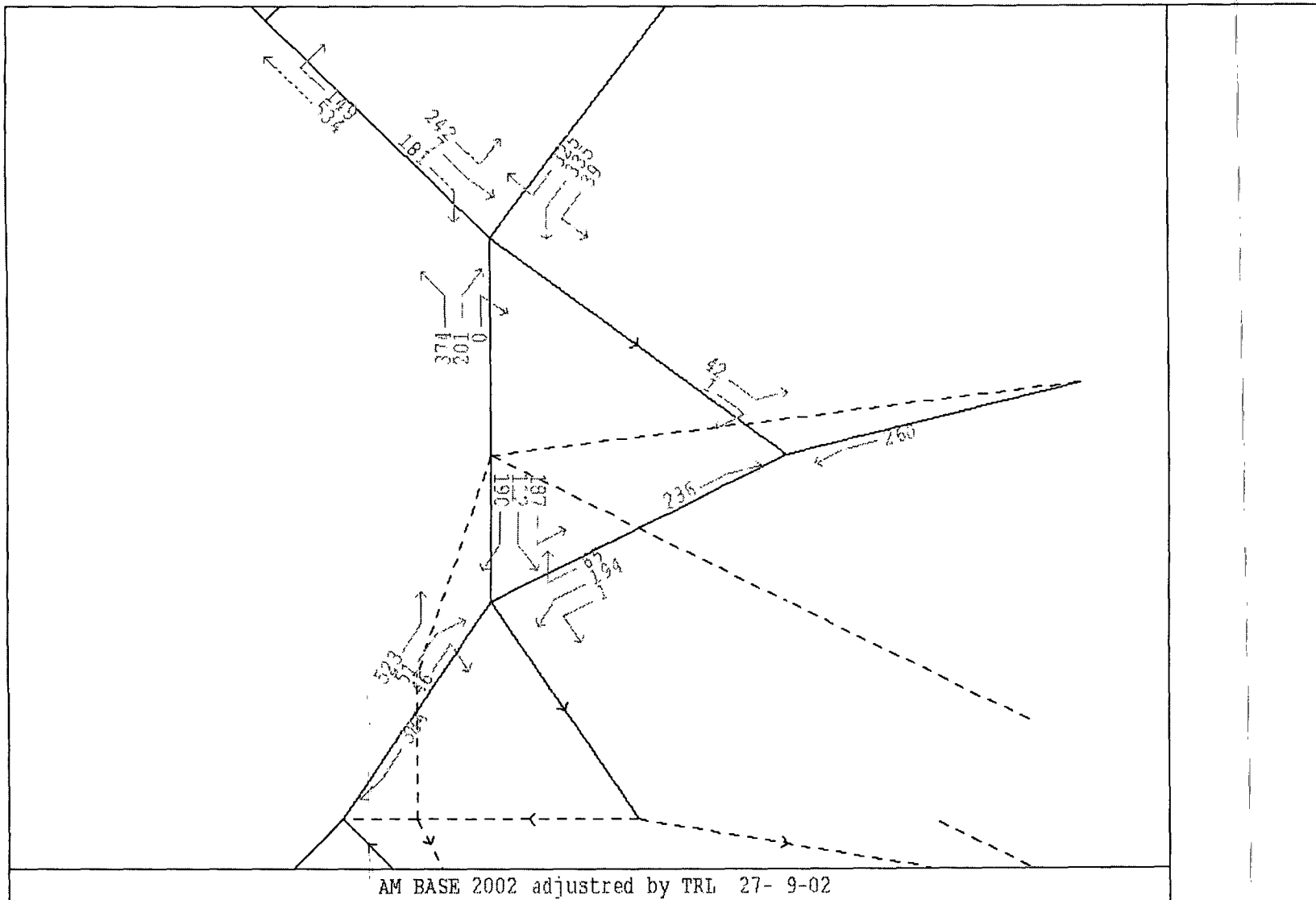

Scenario 6 - J5

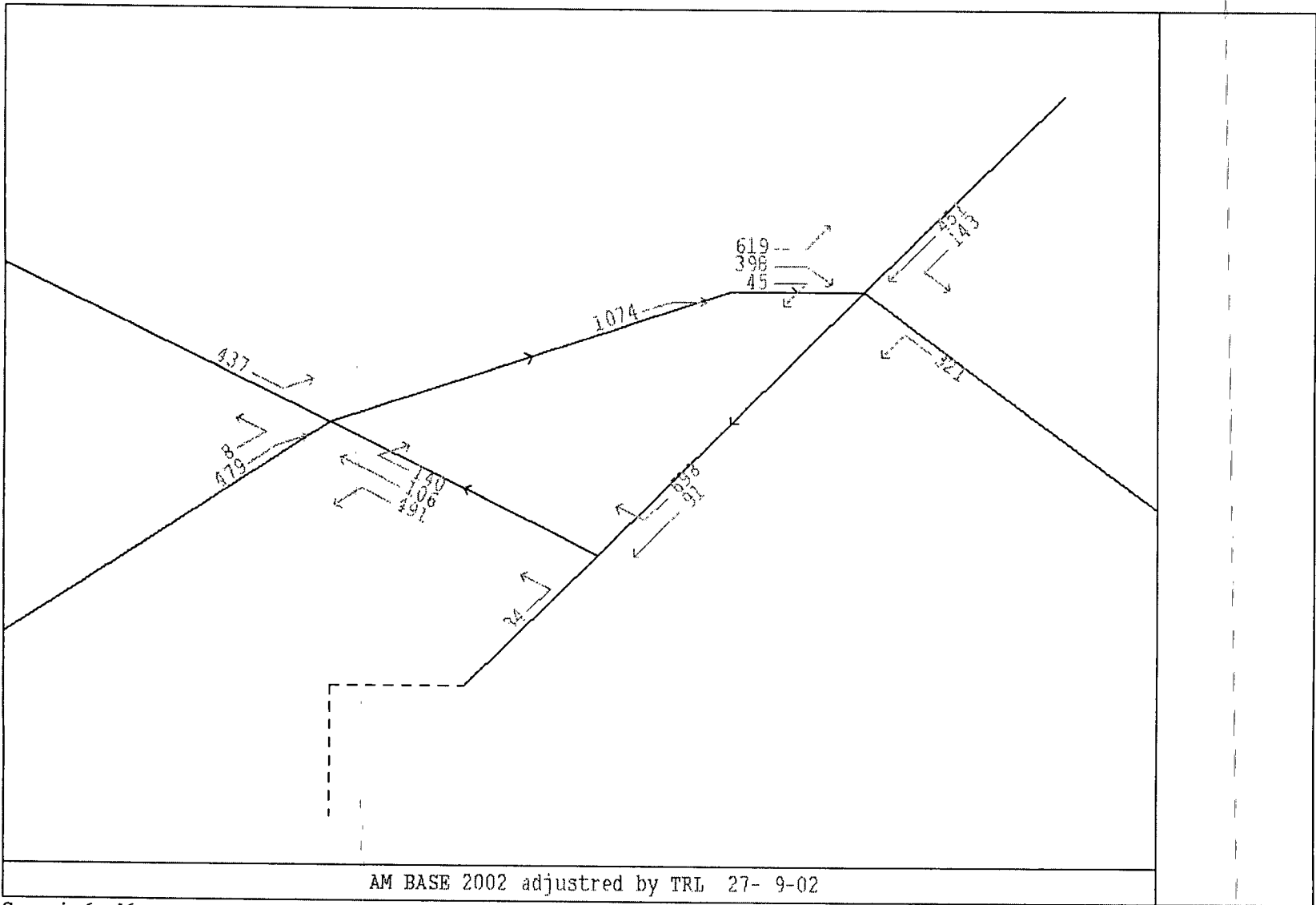

Scenario 6 - J6

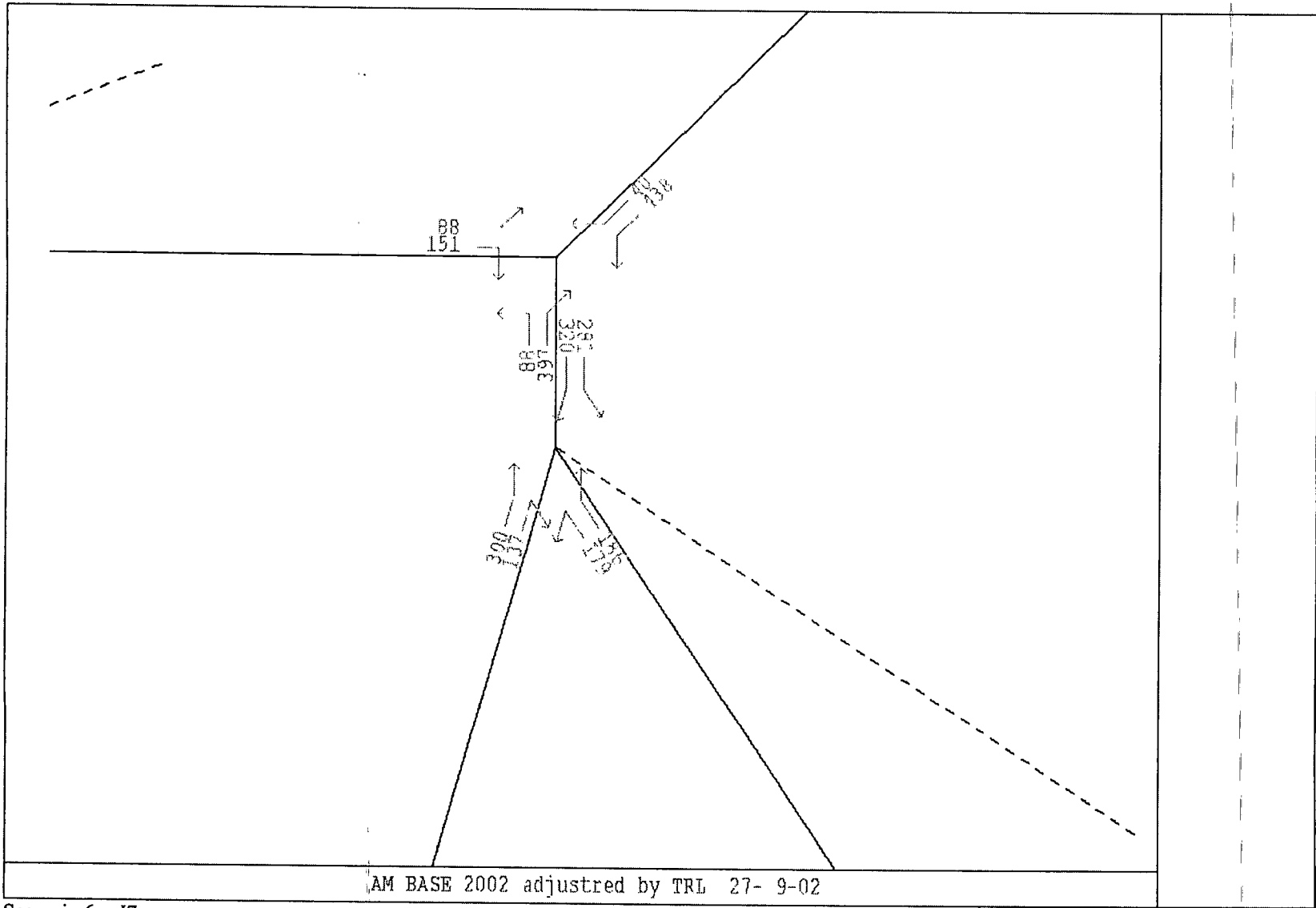

Scenario 6 - J7

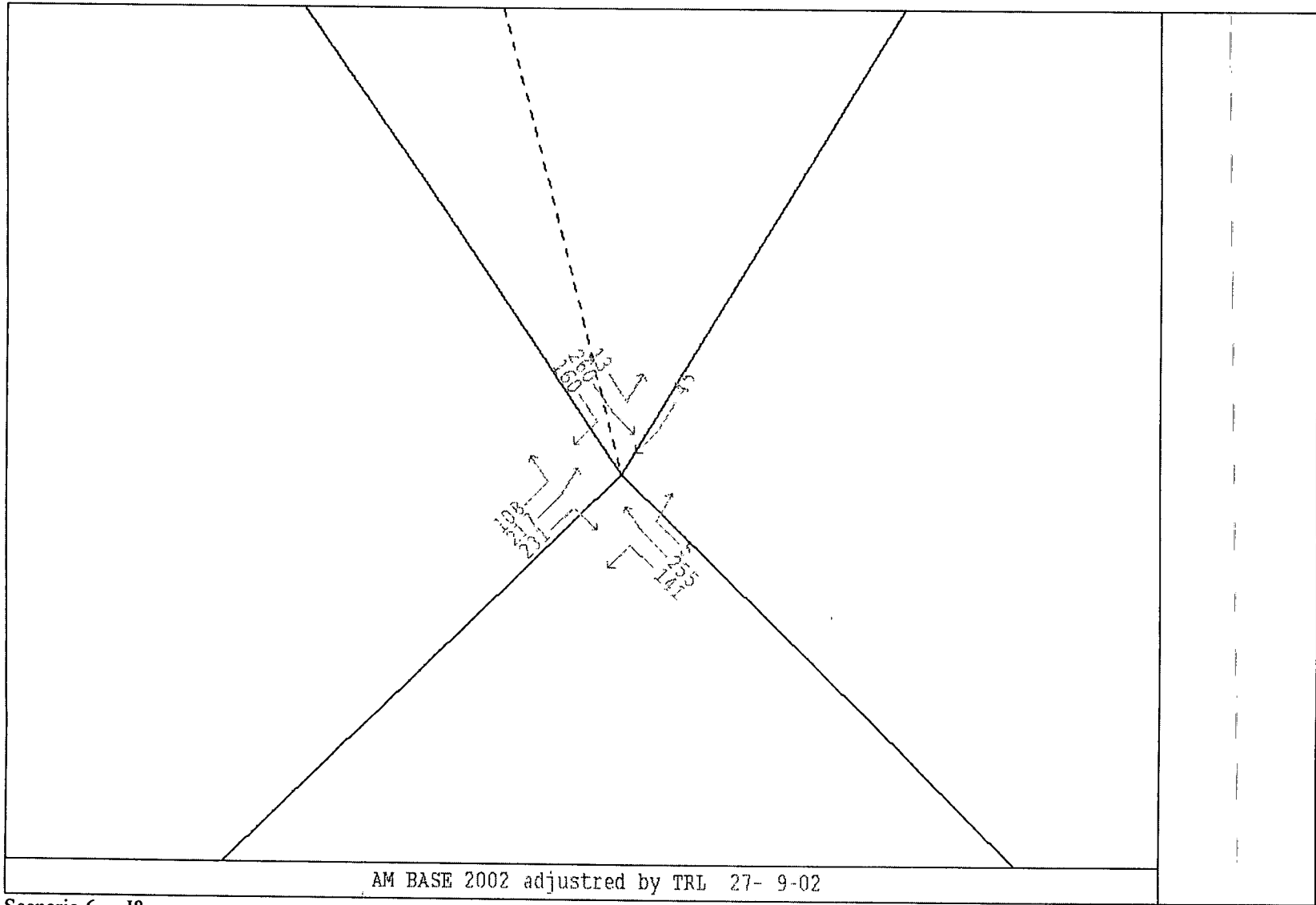

Scenario 6 - J8

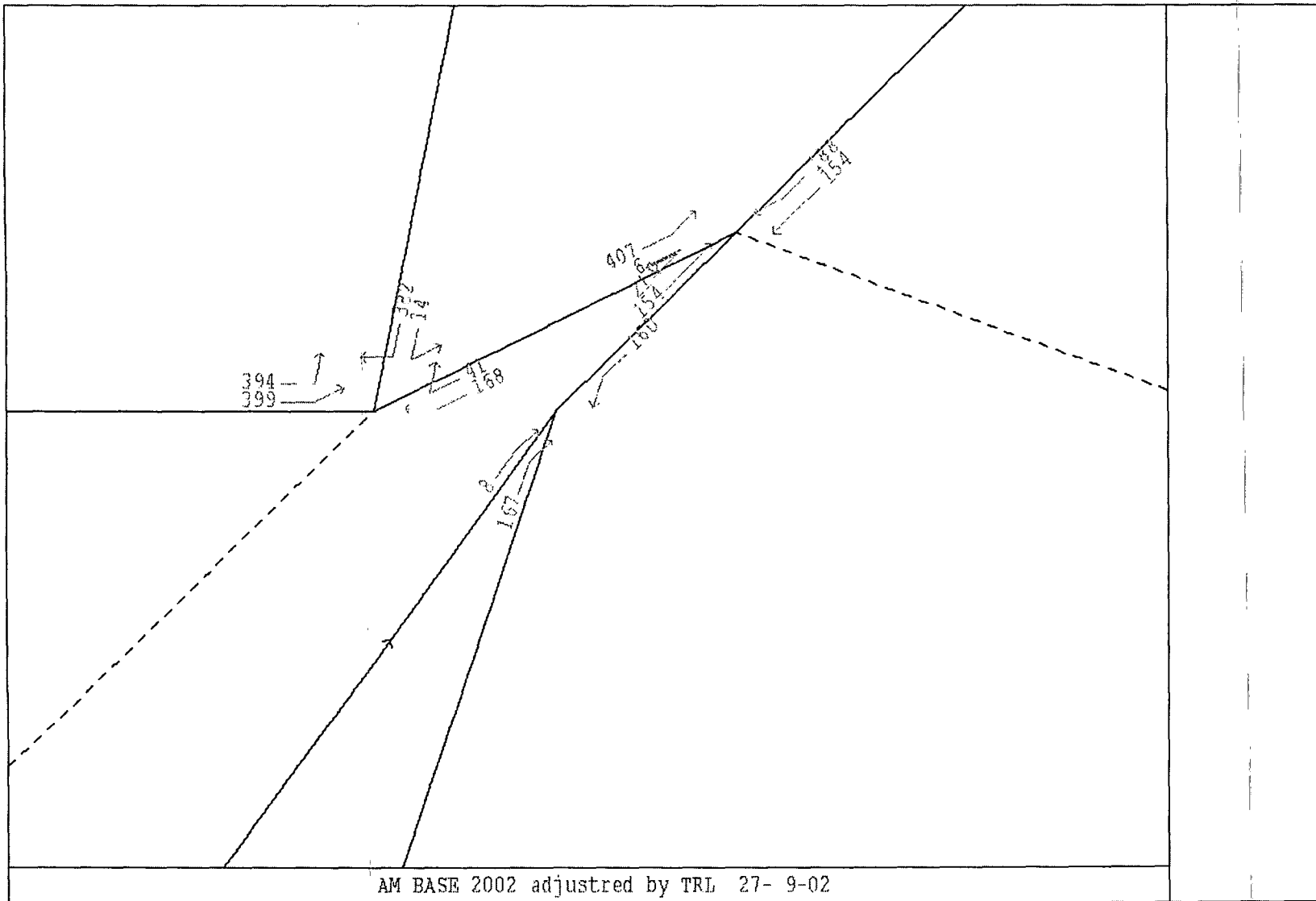

AM BASE 2002 adjusted by TRL 27- 9-02

Scenario 6 - J9

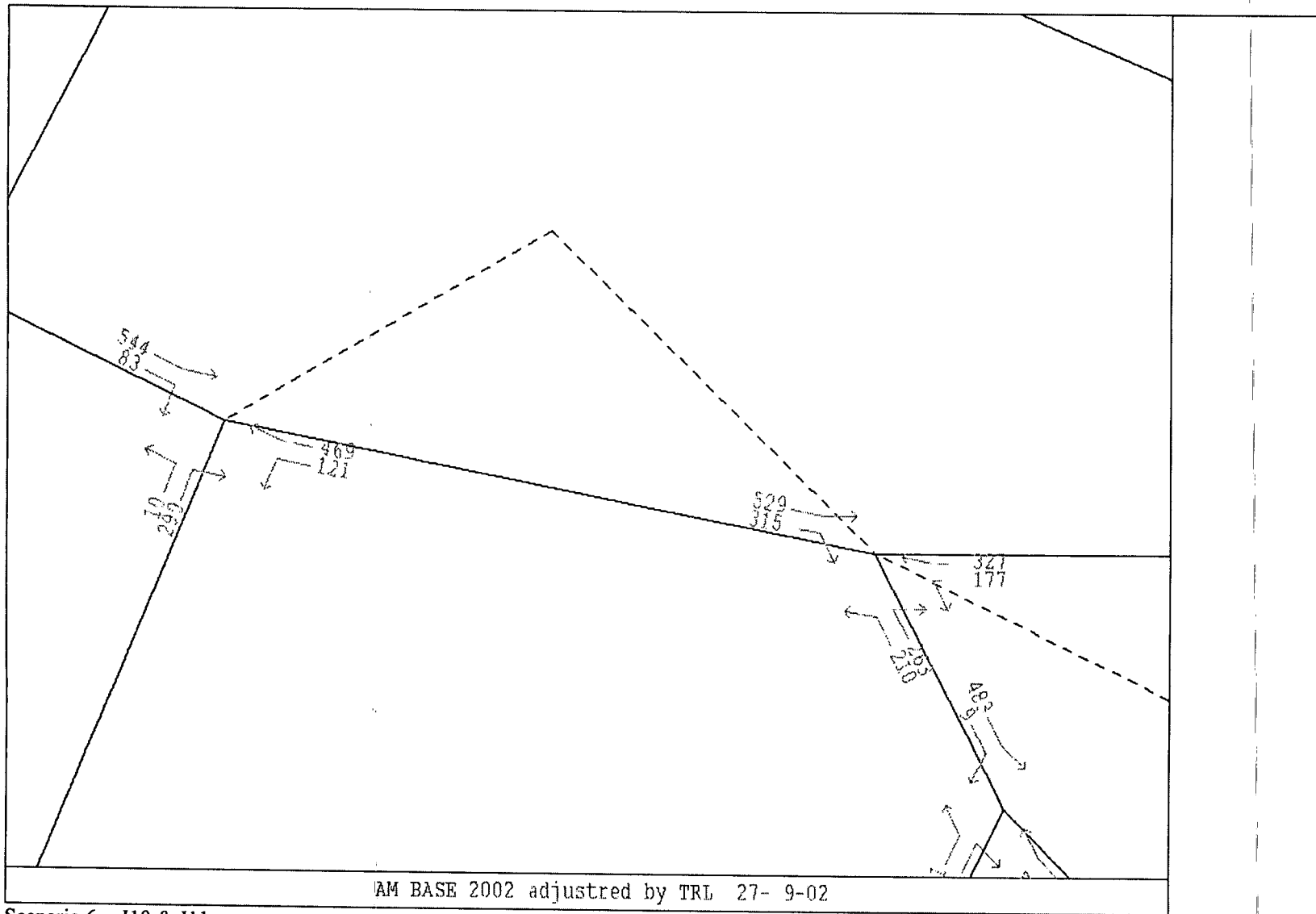

Scenario 6 - J10 & J11



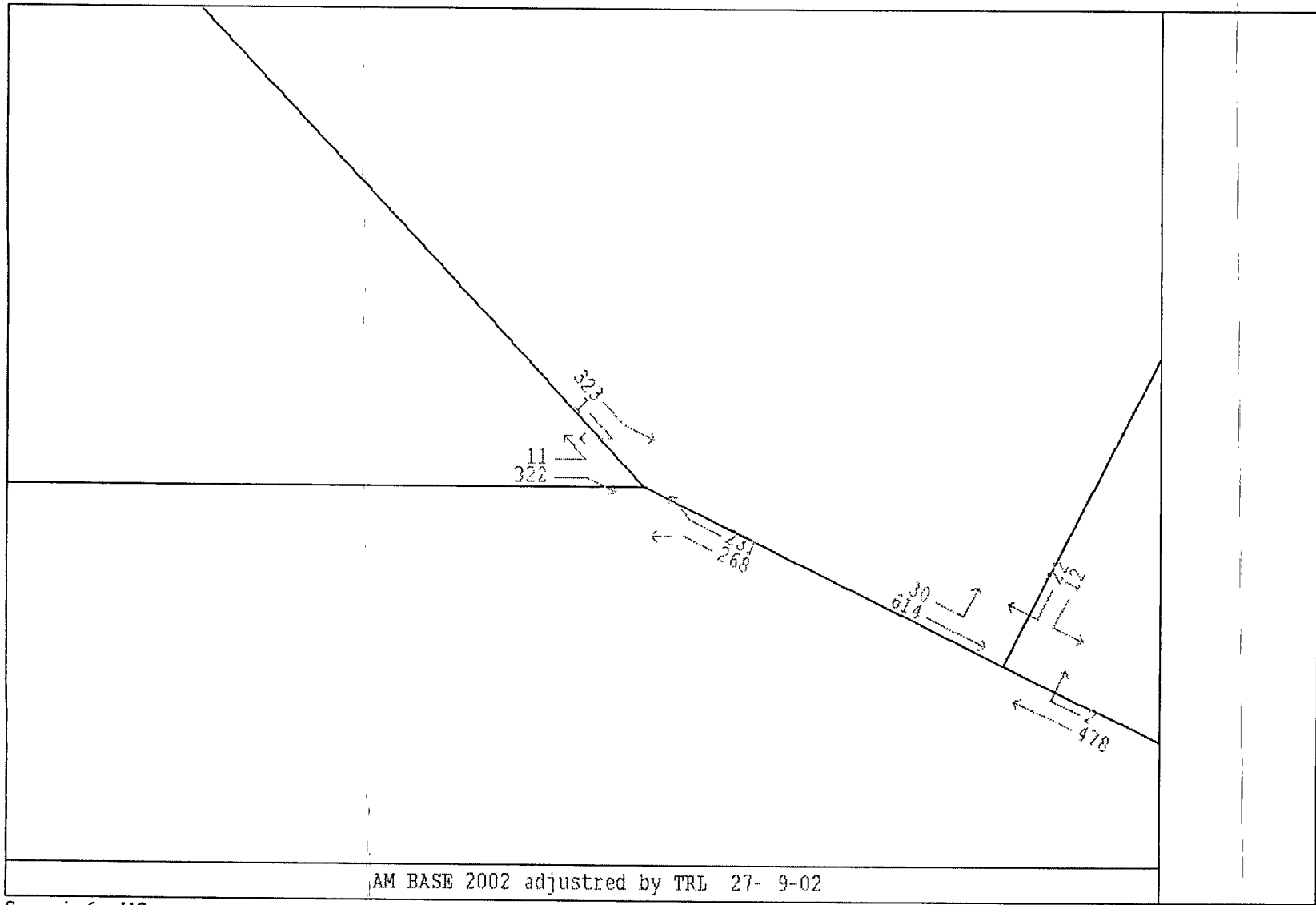

Scenario 6 - J12

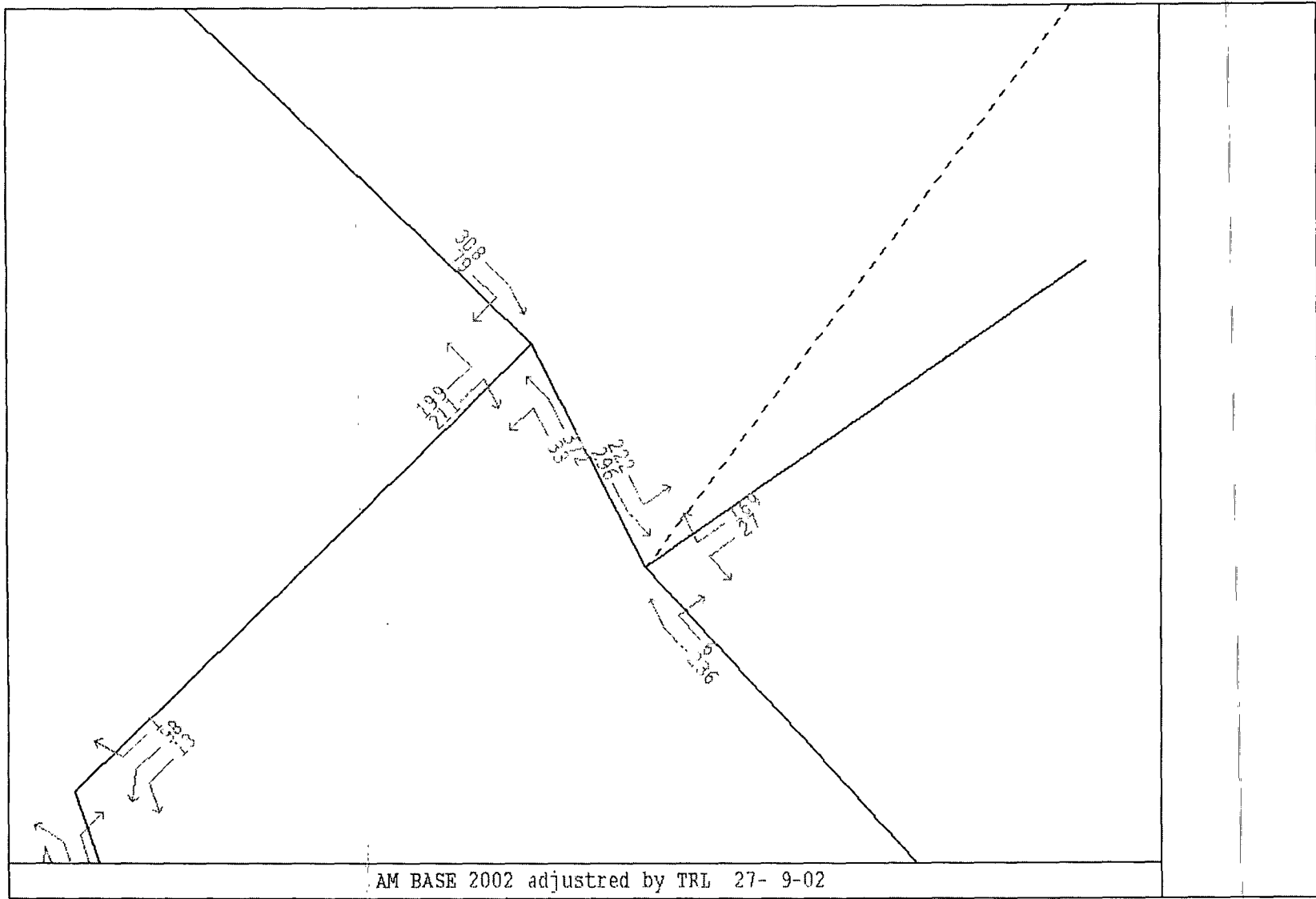

Scenario 6 - J13 & J14

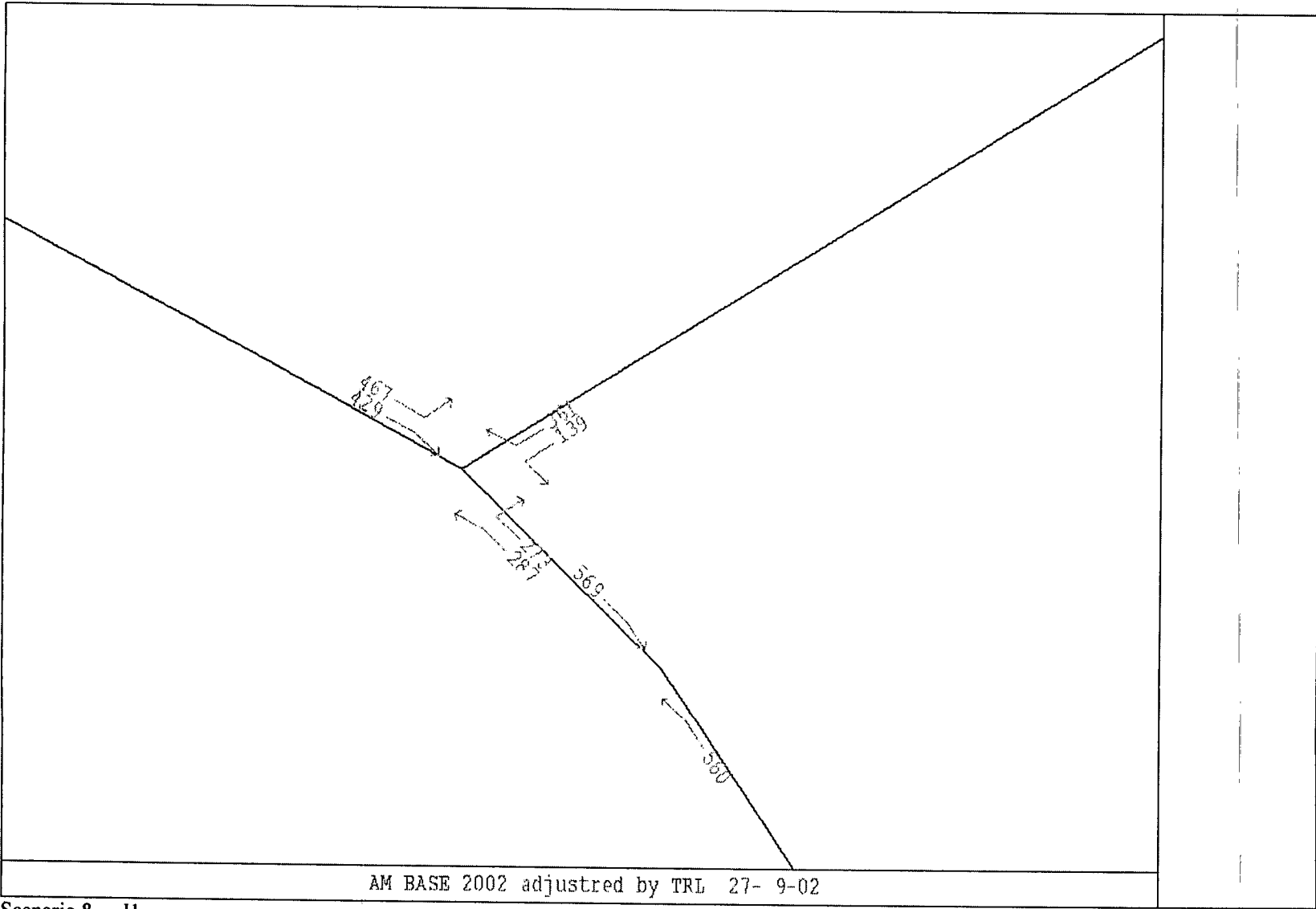

Scenario 8 - J1

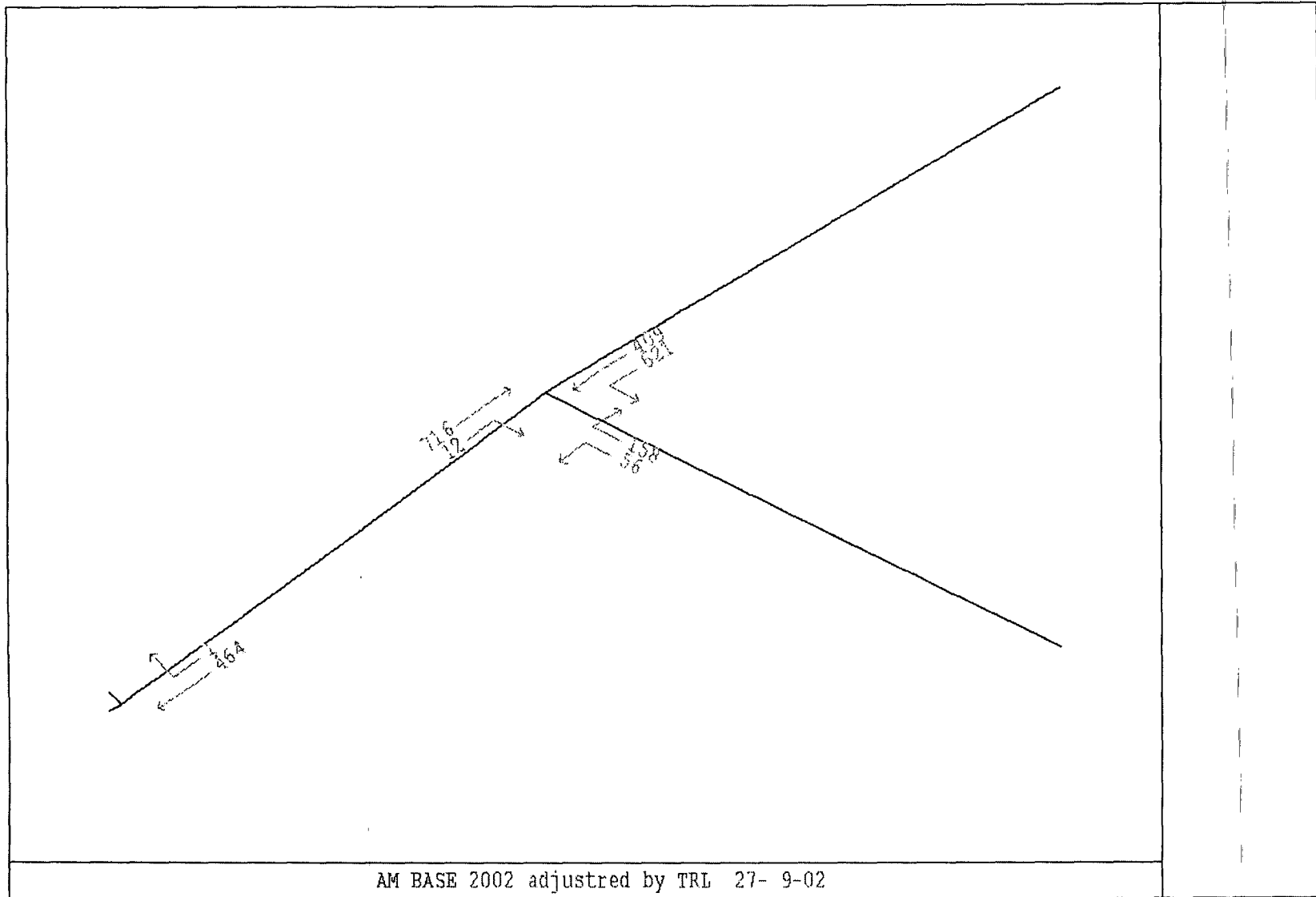

Scenario 8 - J3

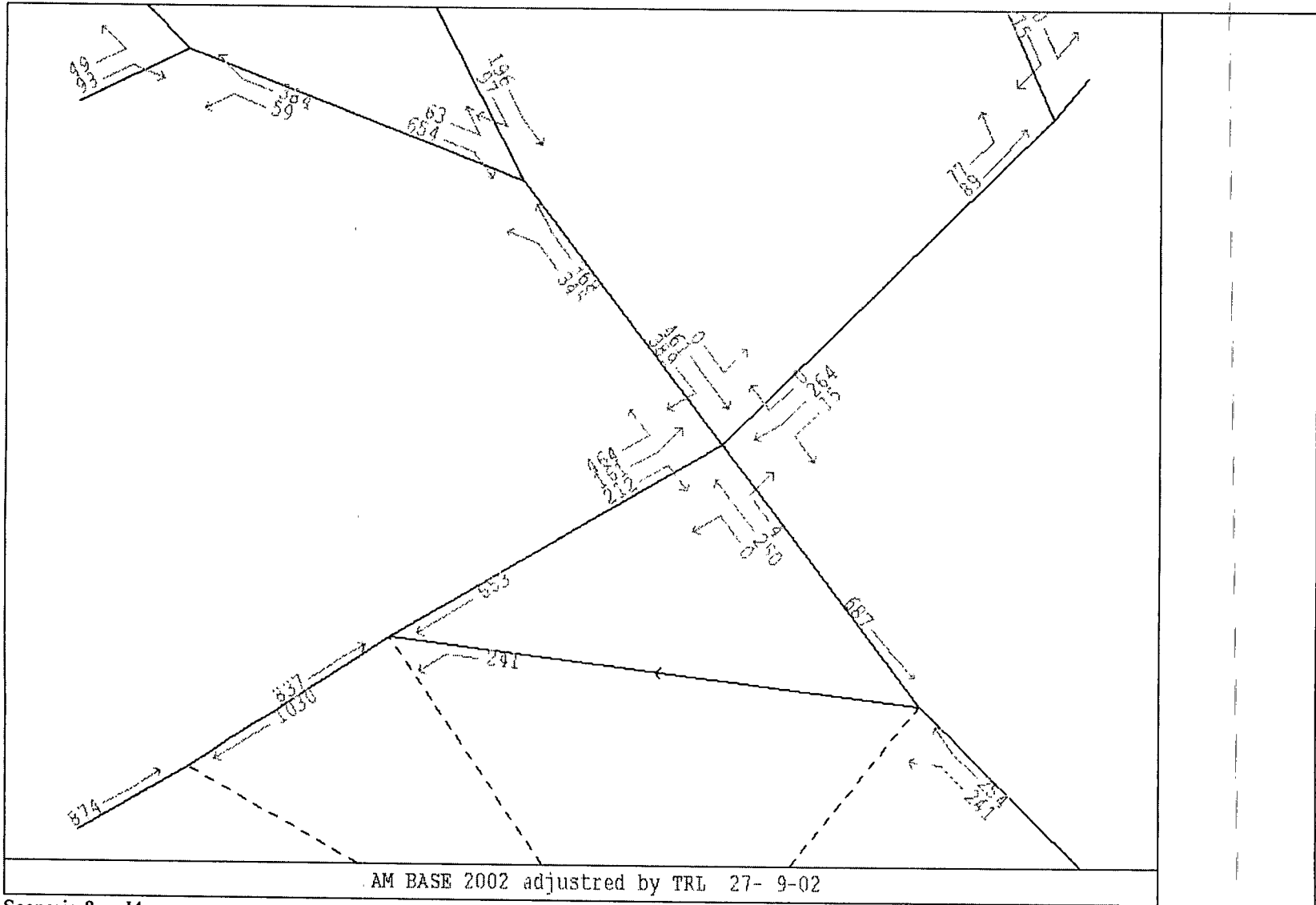

Scenario 8 - J4

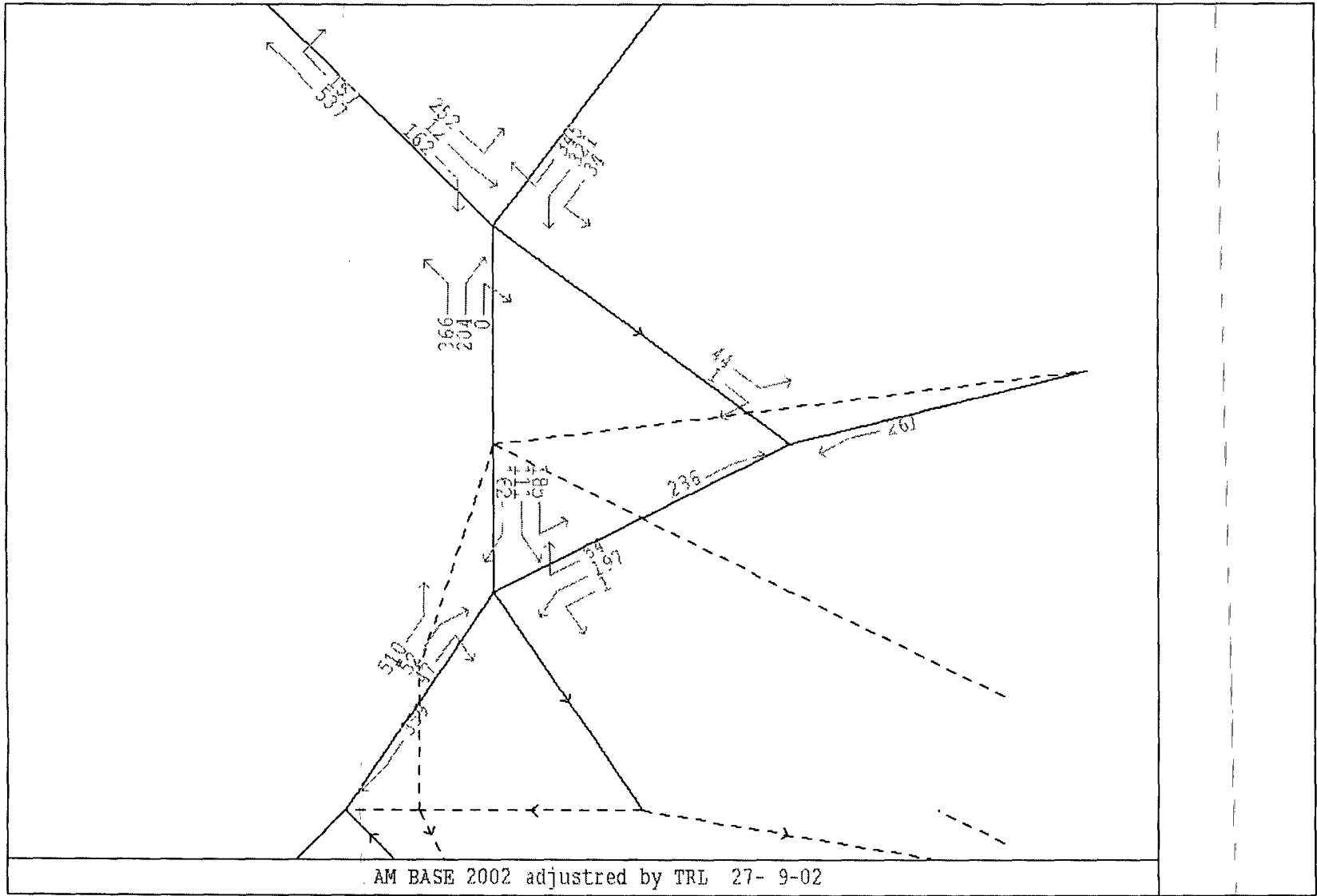

Scenario 8 - J5

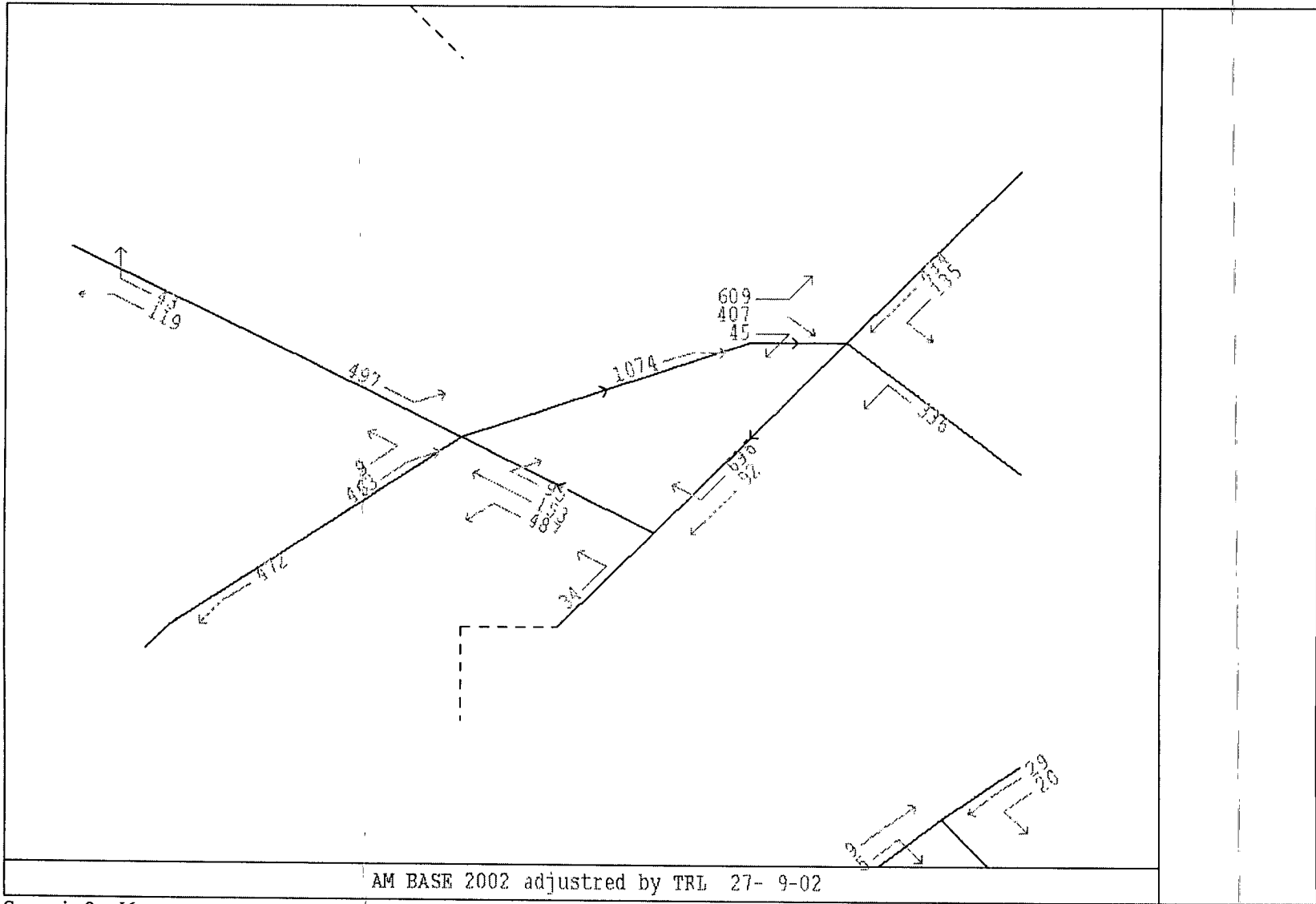

AM BASE 2002 adjusted by TRL 27- 9-02

Scenario 8 - J6

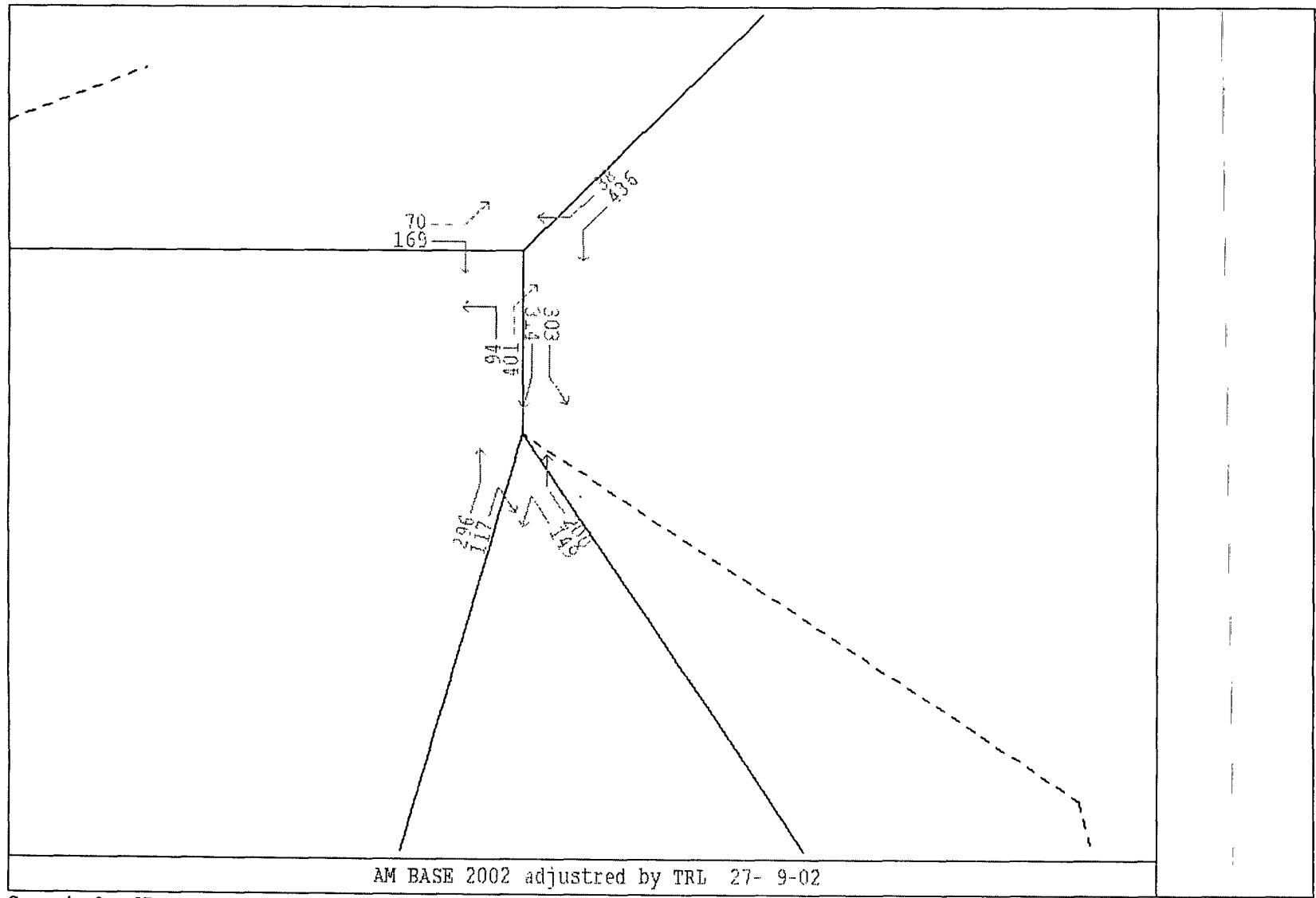

AM BASE 2002 adjusted by TRL 27- 9-02

Scenario 8 - J7



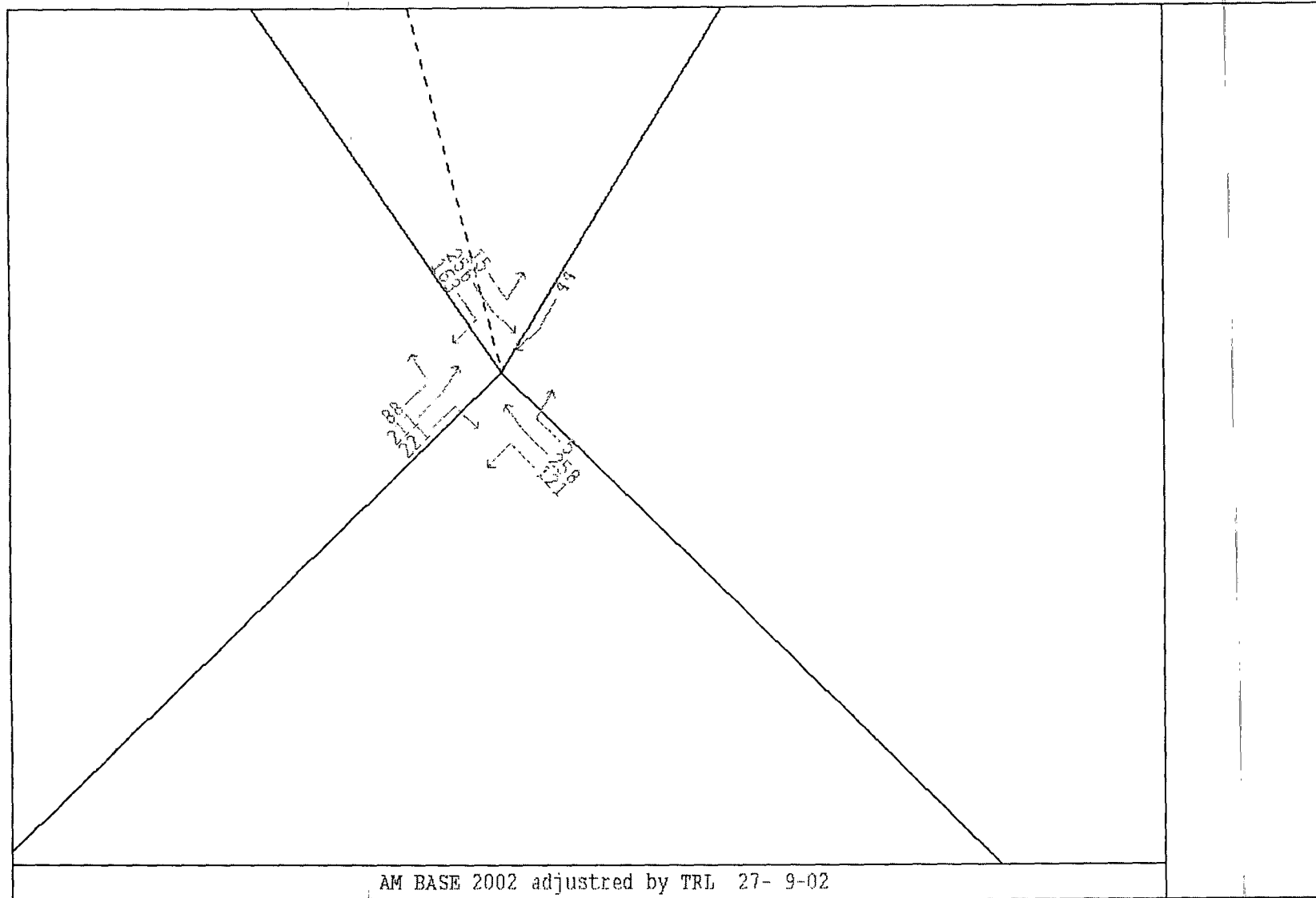

AM BASE 2002 adjusted by TRL 27- 9-02

Scenario 8 - J8

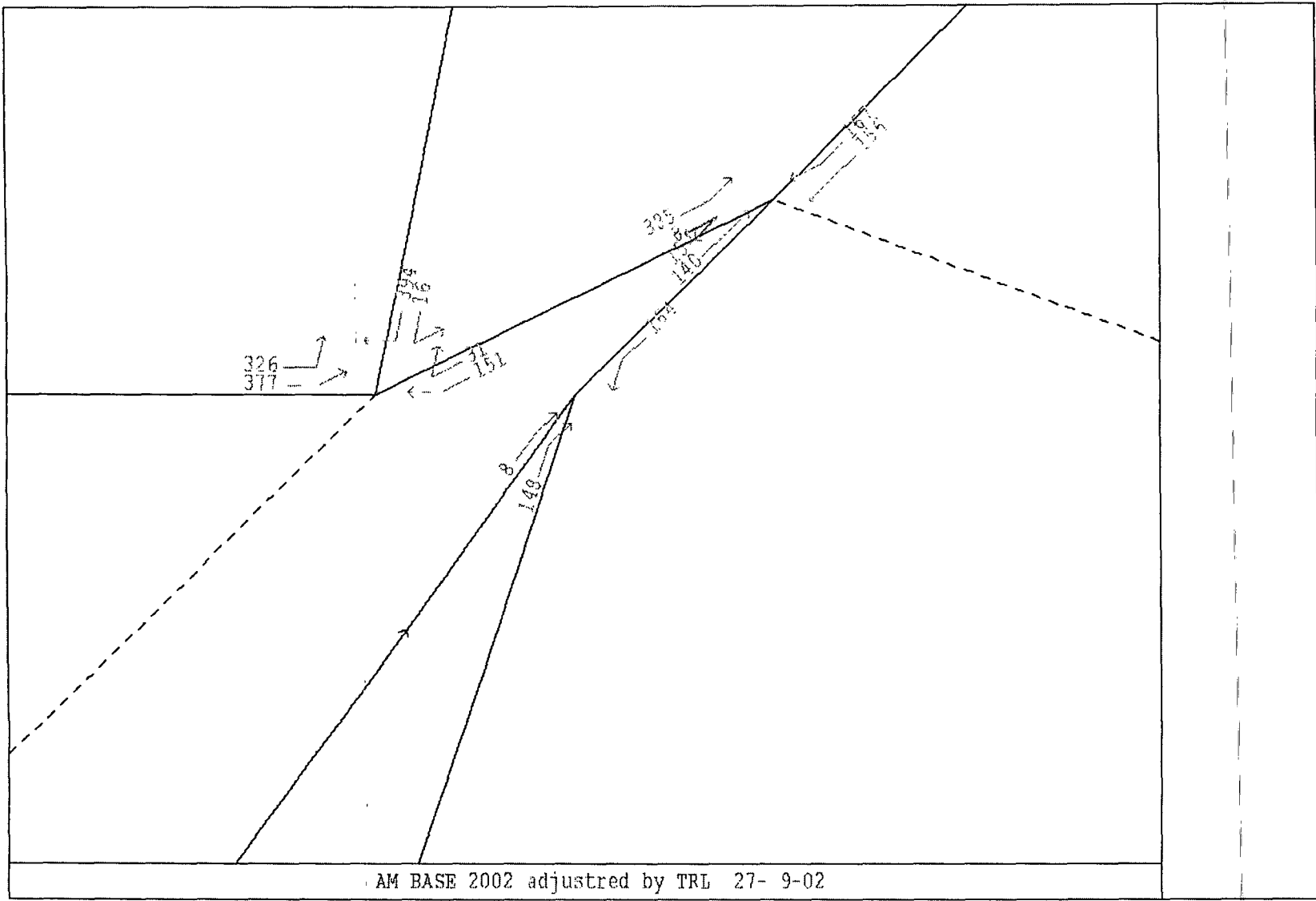

Scenario 8 - J9

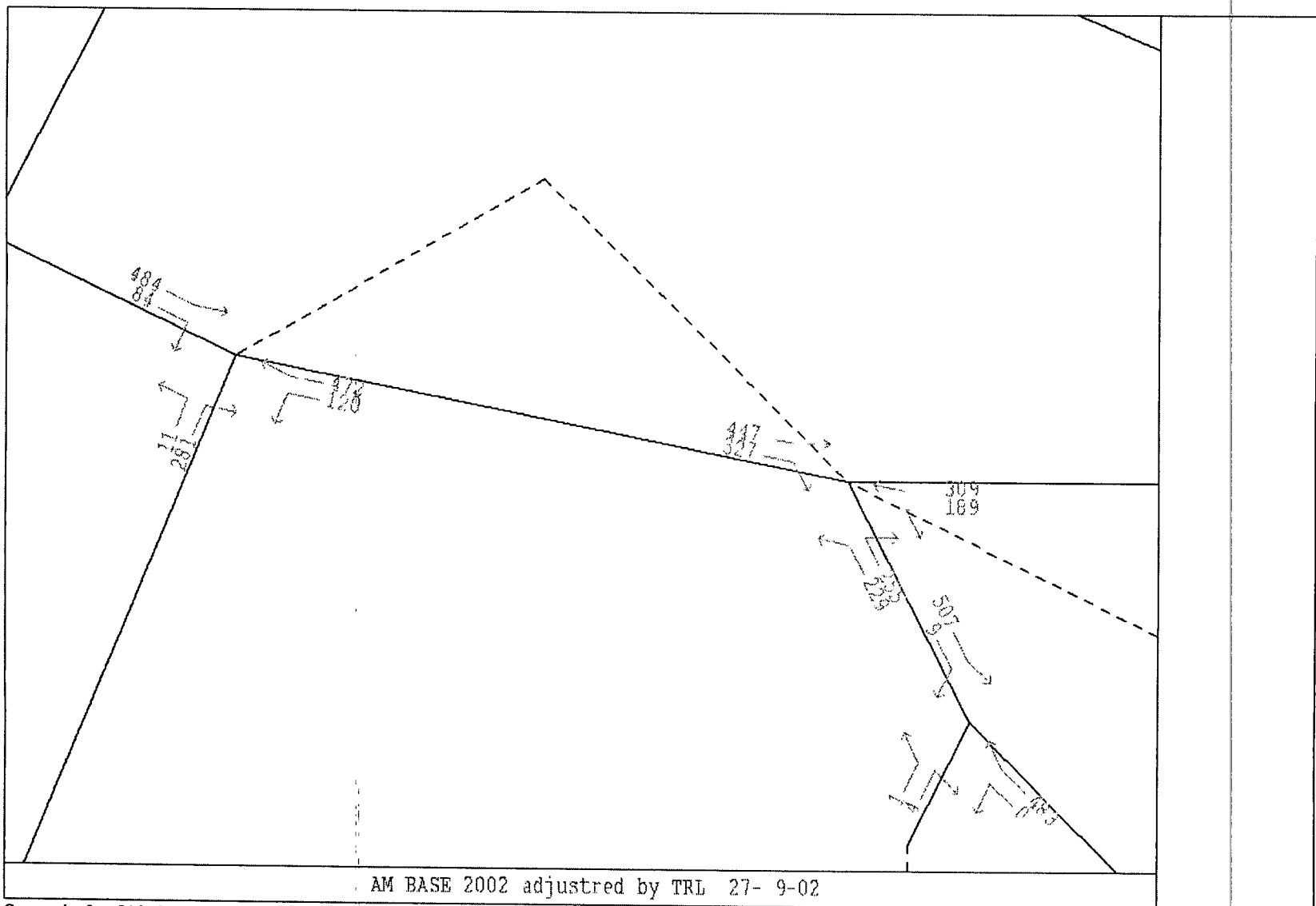

AM BASE 2002 adjusted by TRL 27- 9-02

Scenario 8 - J10 & J11

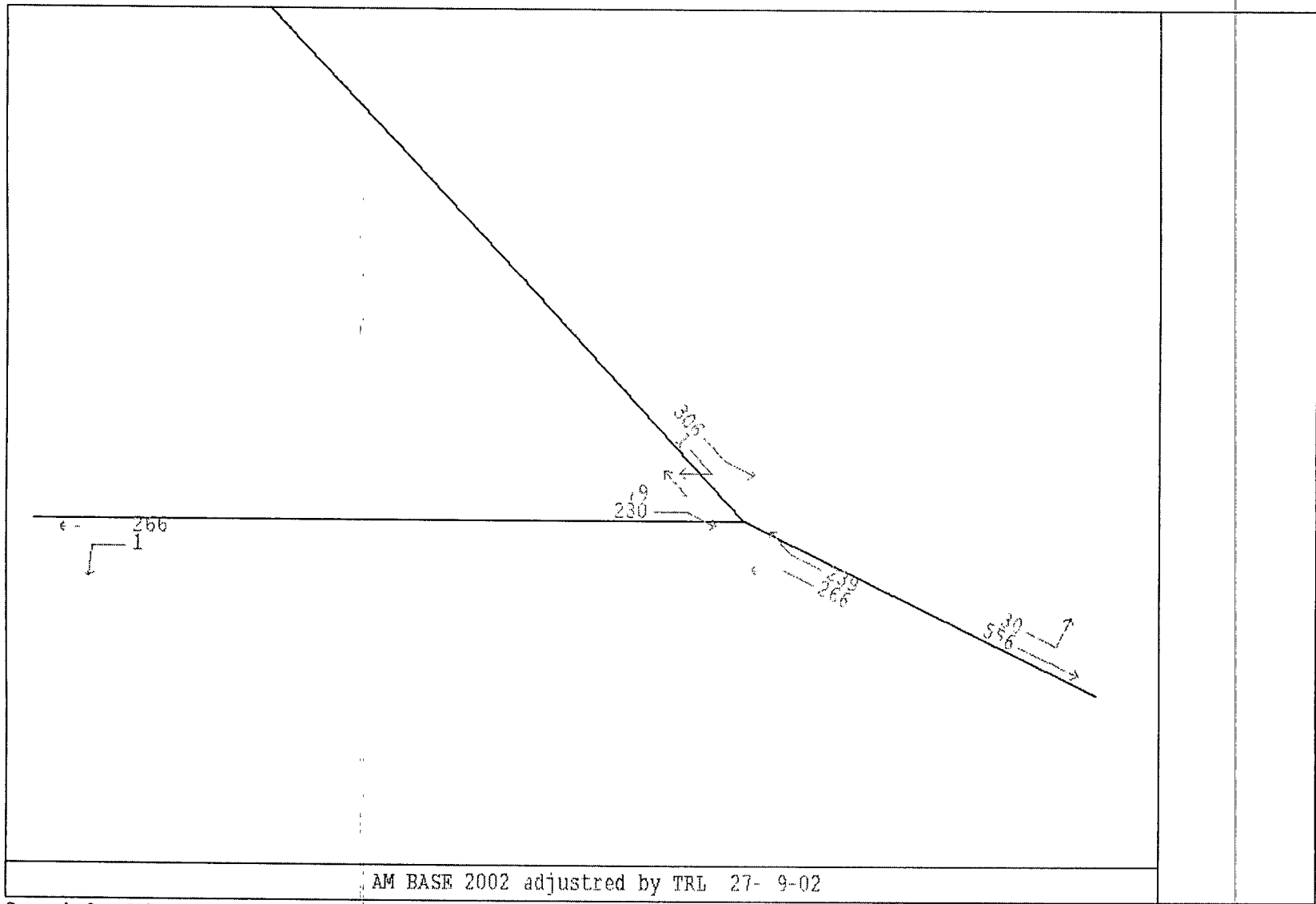

AM BASE 2002 adjusted by TRL 27- 9-02

Scenario 8 - J12

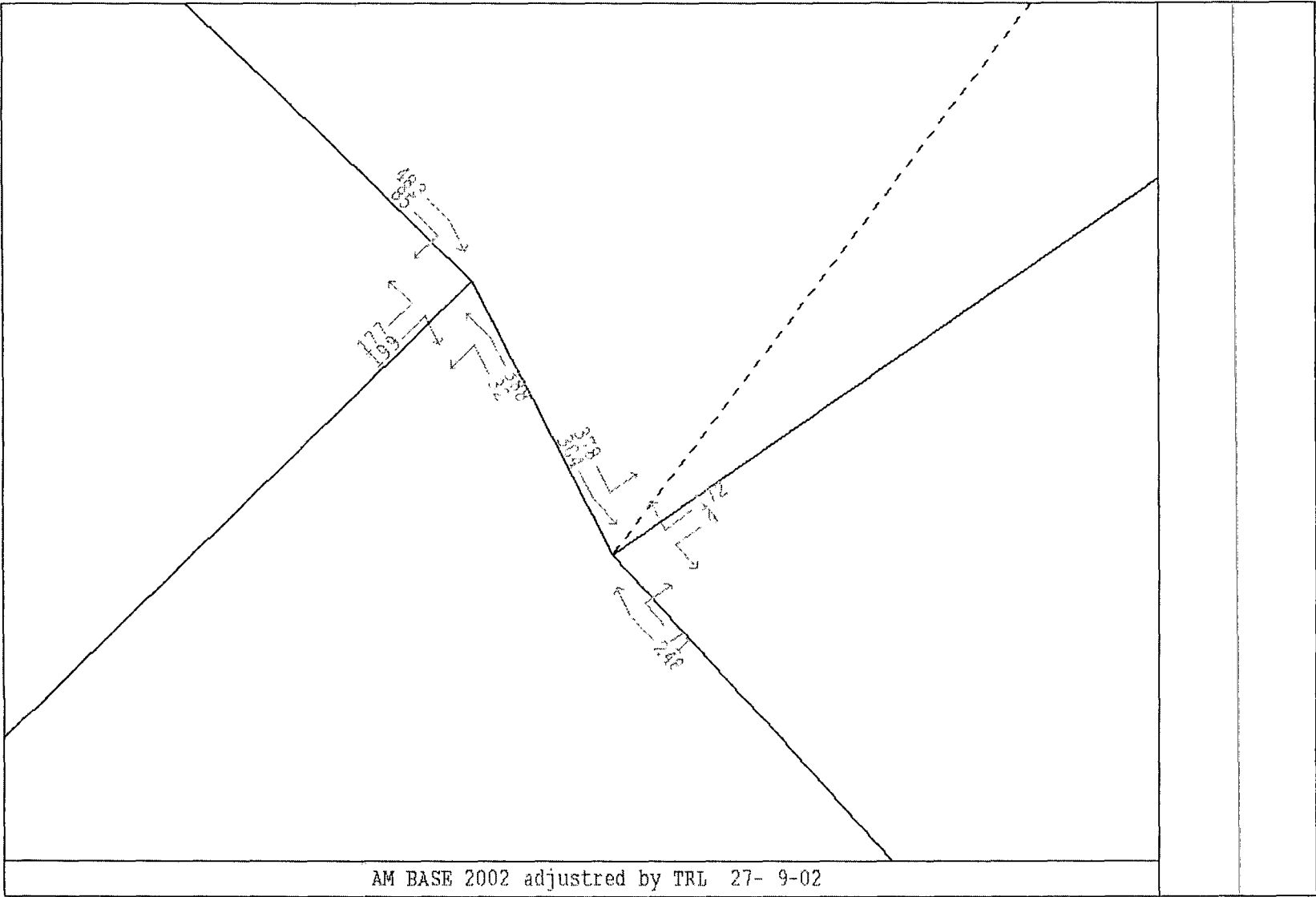

Scenario 8 -- J13 & J14

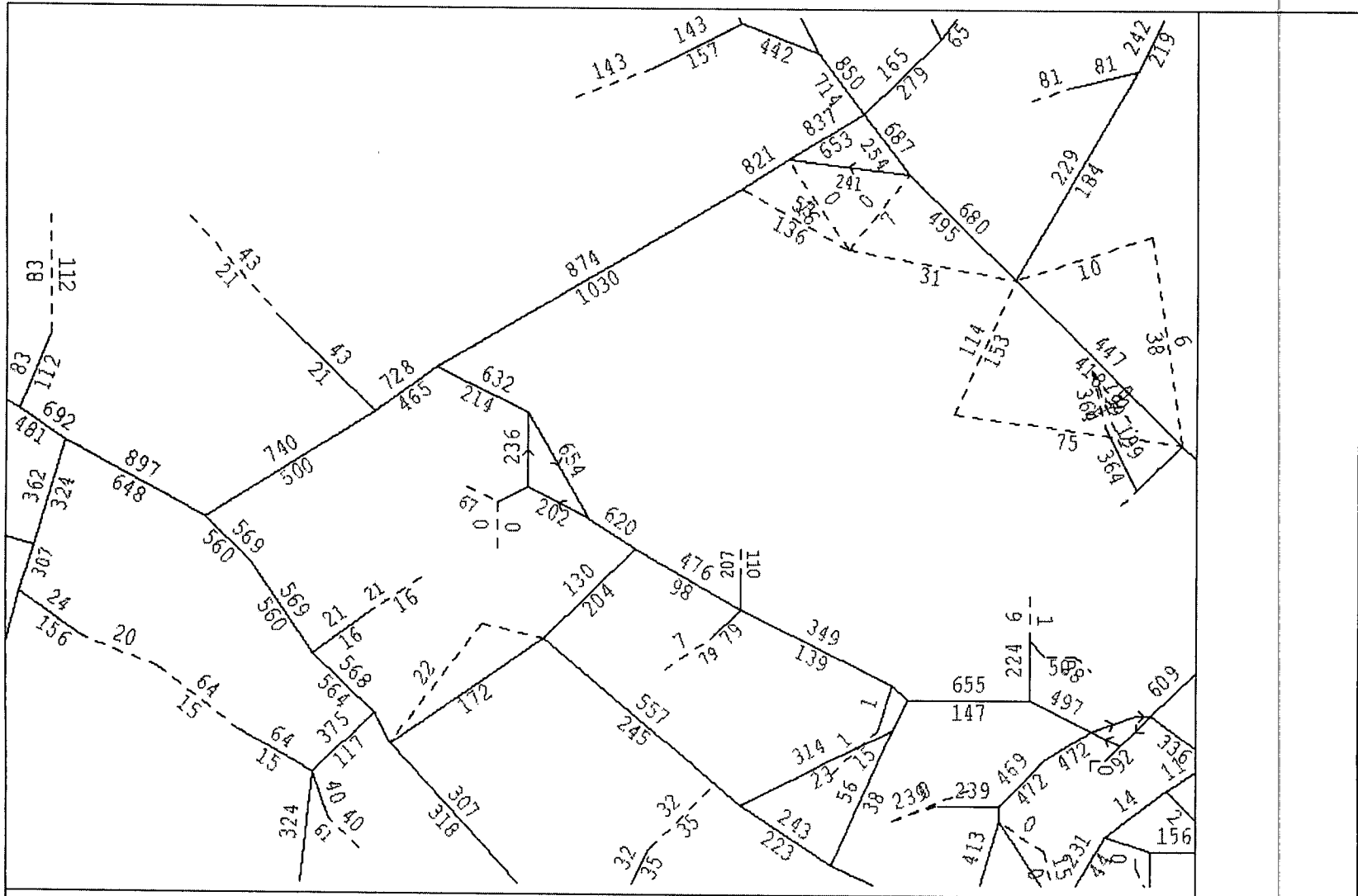

AM BASE 2002 adjusted by TRL 27- 9-02

Scenario 8 -- link flow (1 of 2)

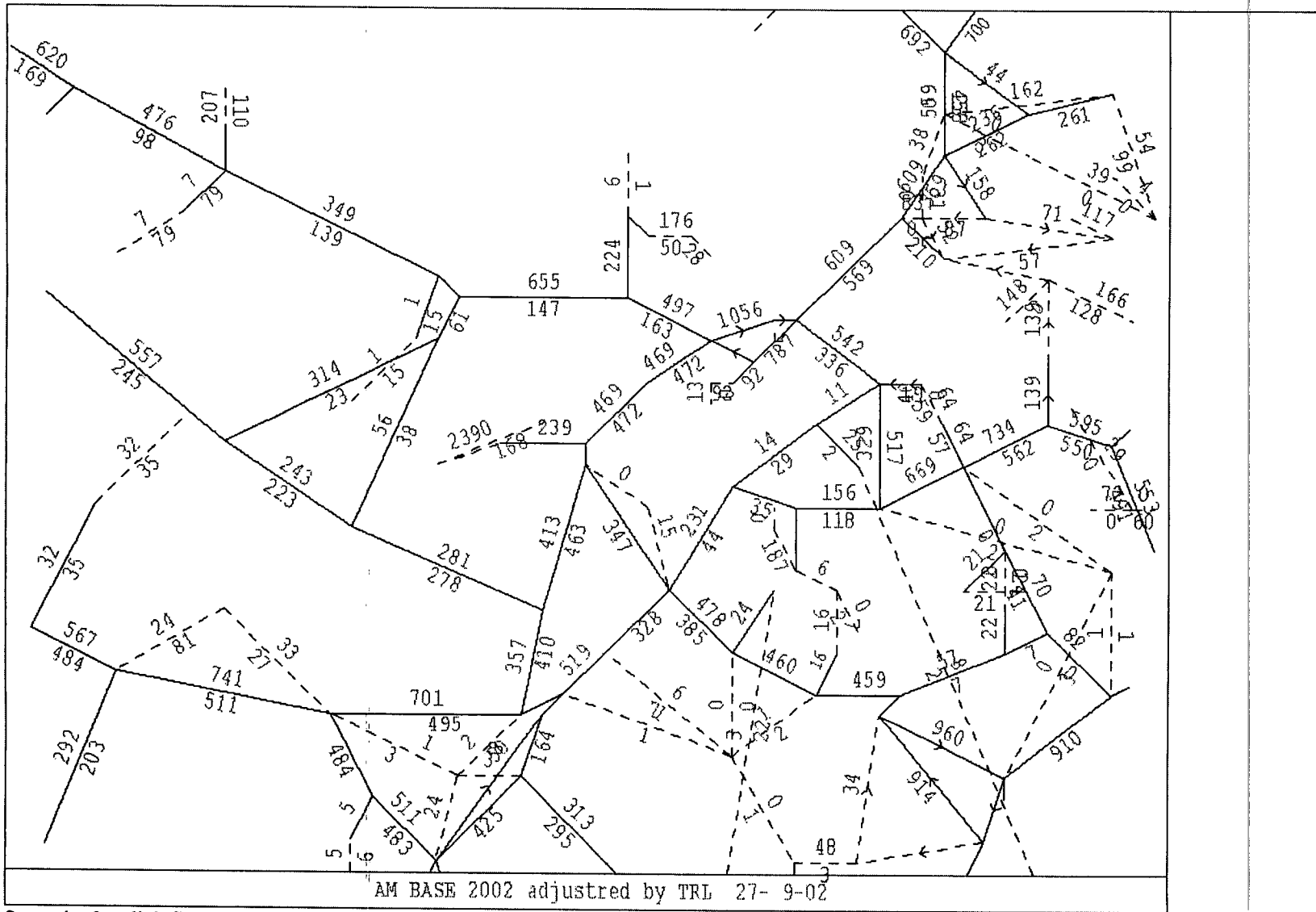

Scenario 8 - link flow (2 of 2)

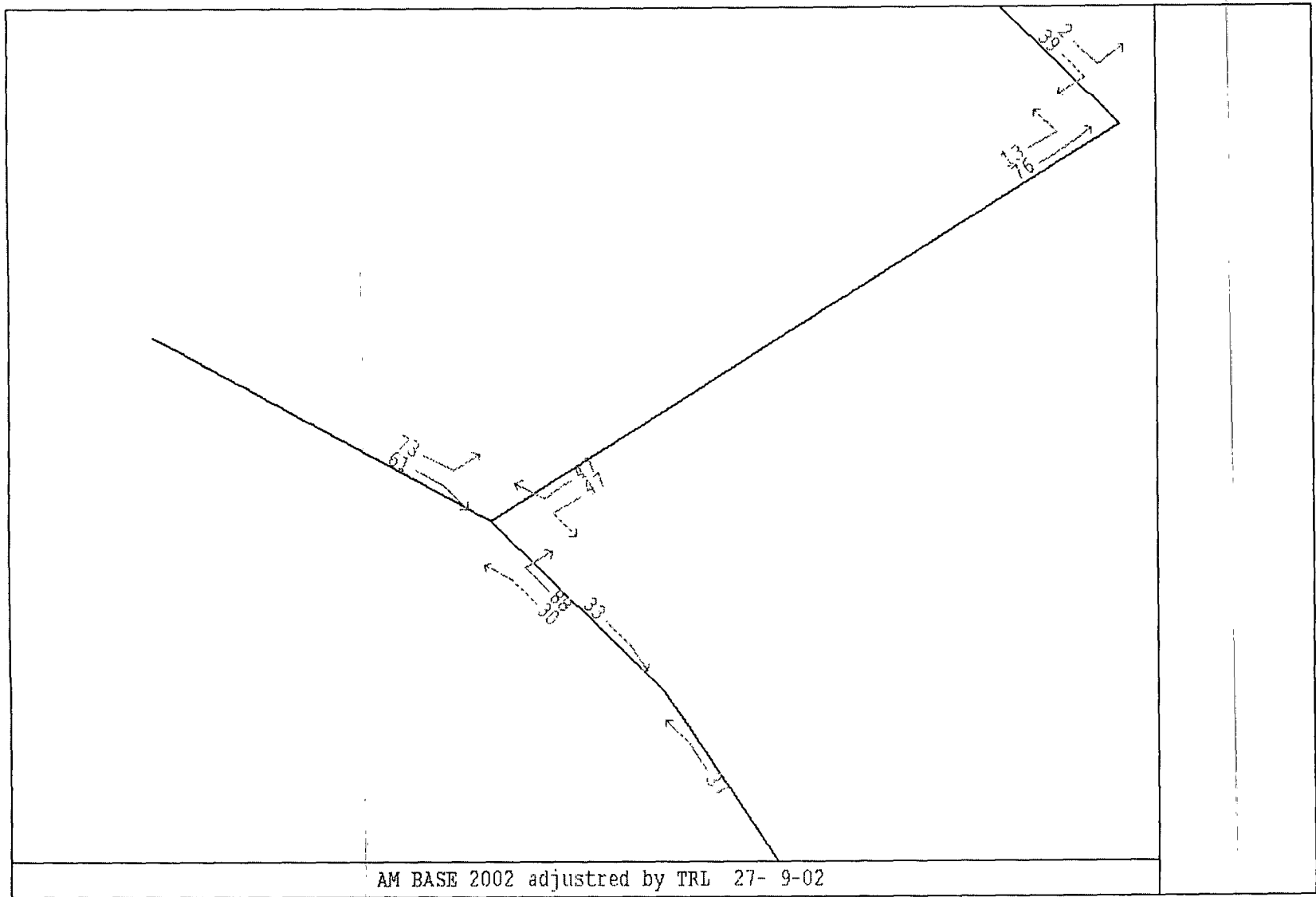

AM BASE 2002 adjusted by TRL 27- 9-02

Base - V/C (percentage) - J1



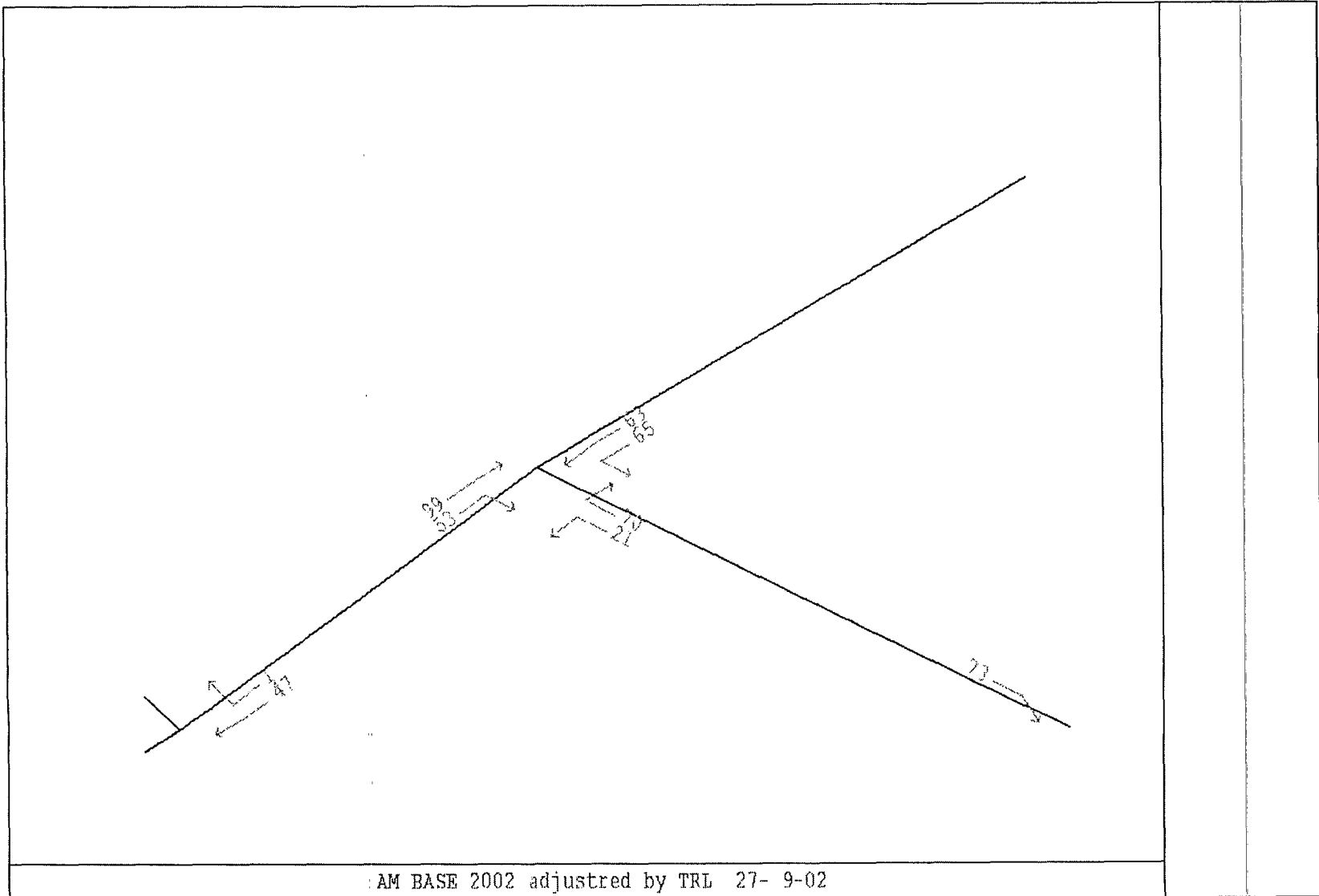

Base - V/C (percentage) - J3

AM BASE 2002 adjusted by TRL 27- 9-02

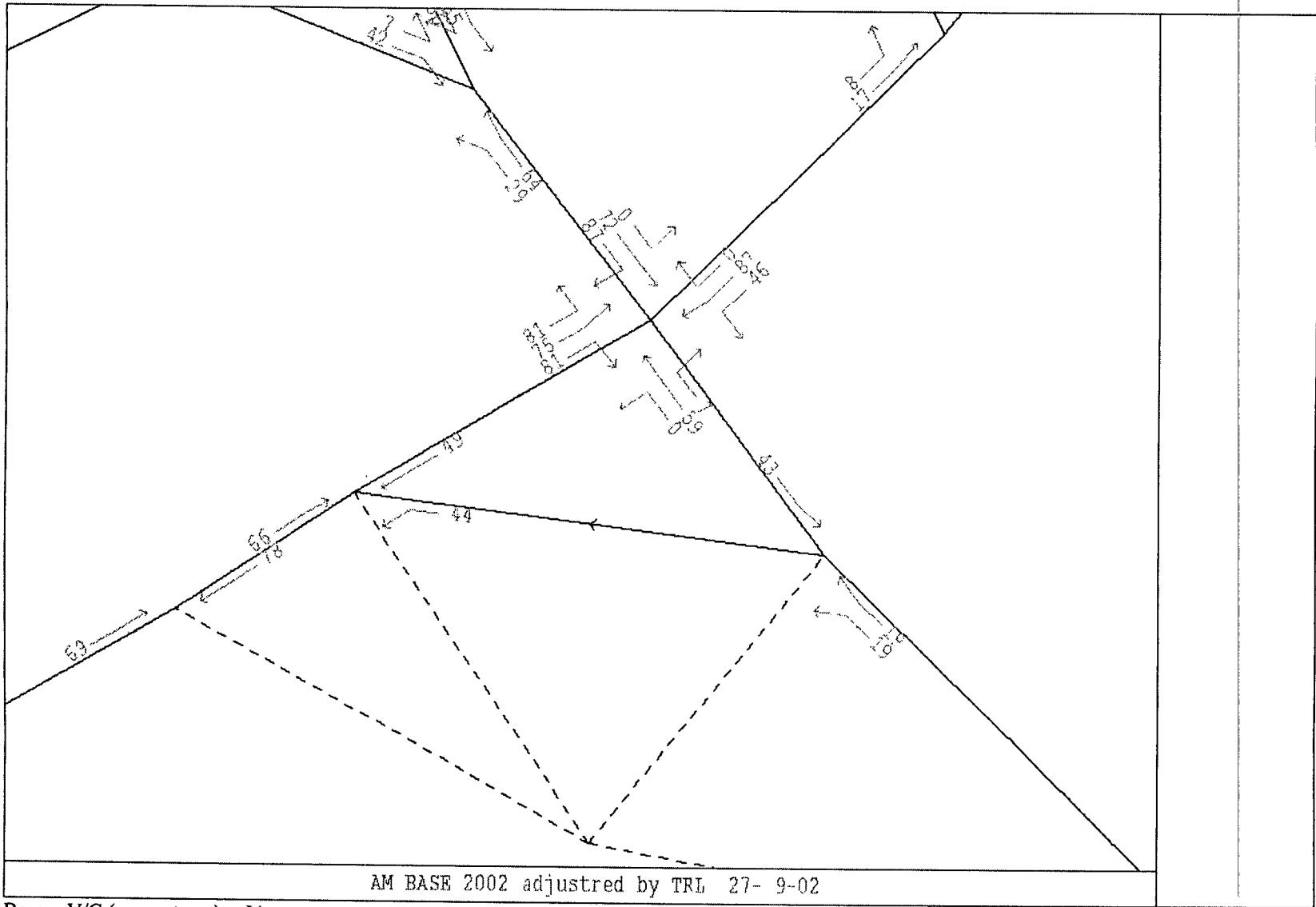

Base - V/C (percentage) - J4

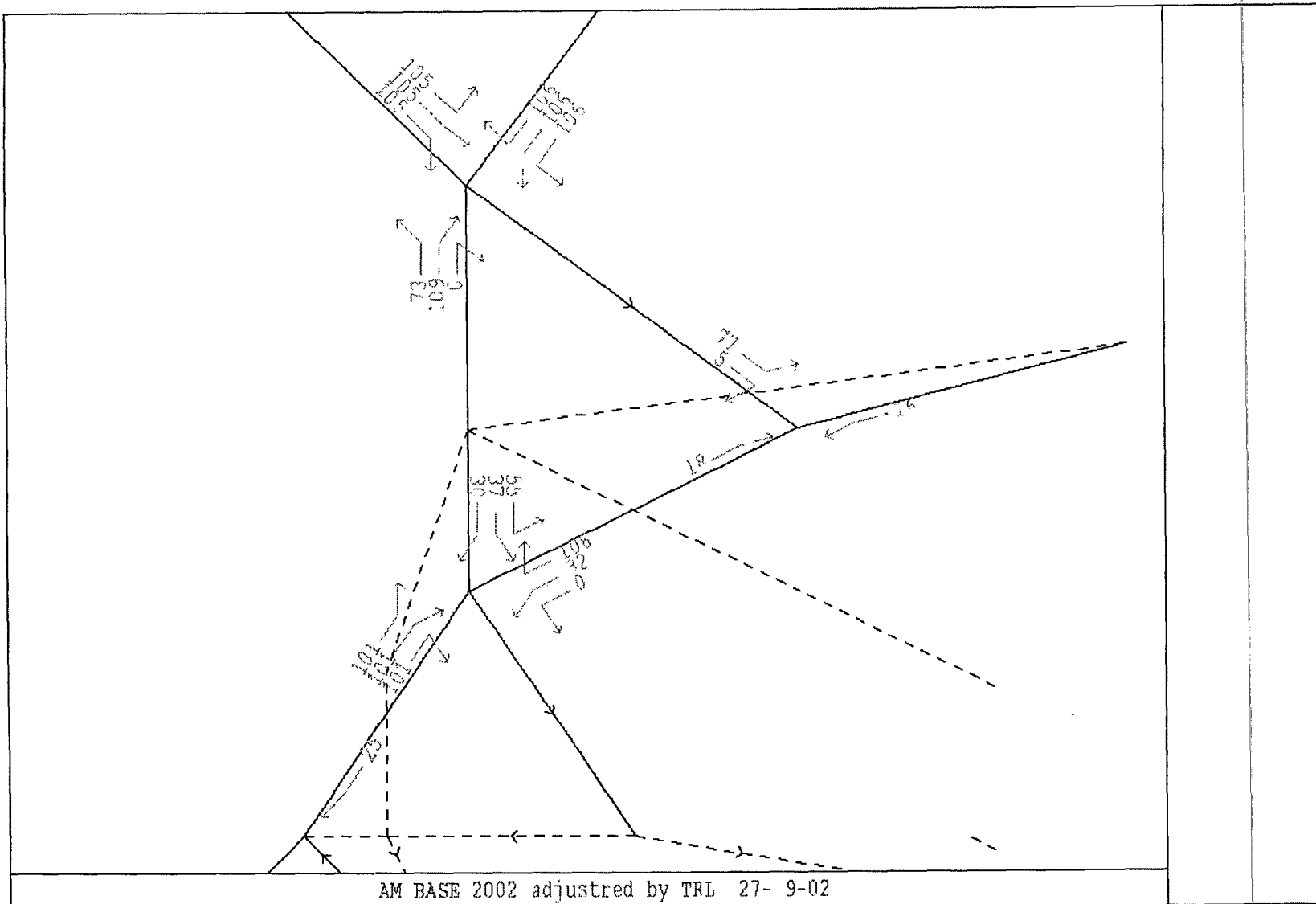

AM BASE 2002 adjusted by TRL 27- 9-02

Base - V/C (percentage) -J5

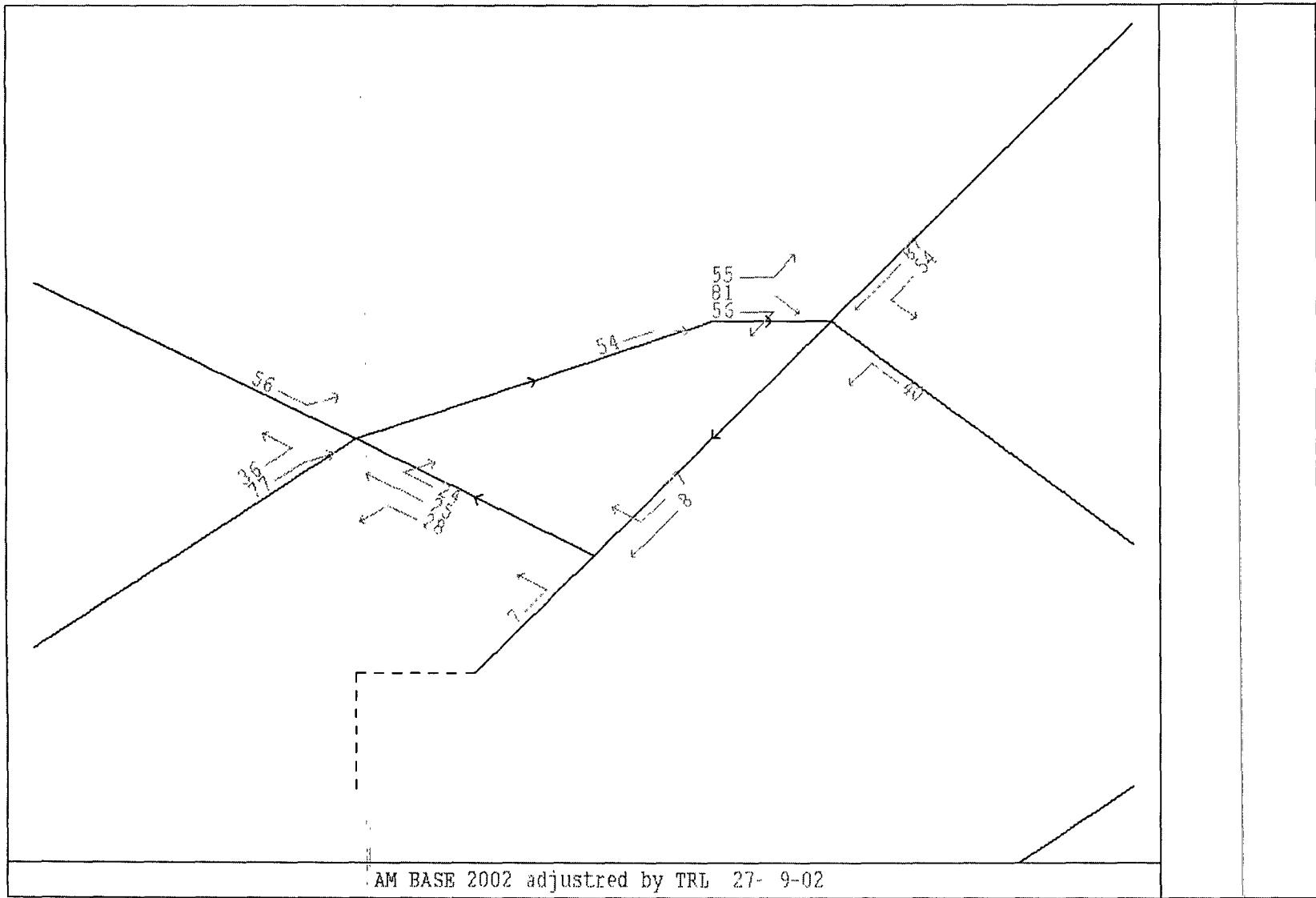

Base - V/C(percentage) - J6

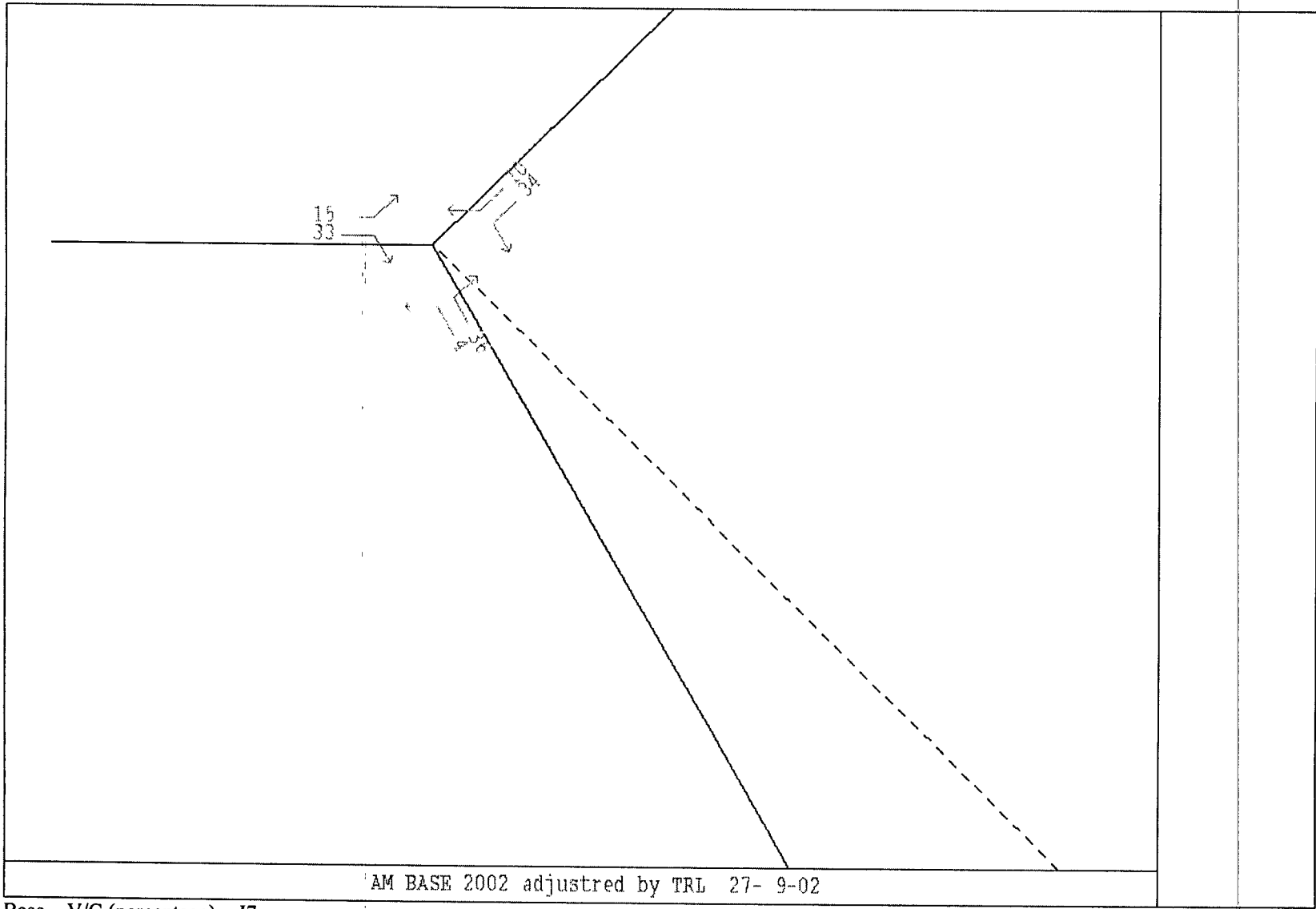

AM BASE 2002 adjusted by TRL 27- 9-02

Base - V/C (percentage) - J7

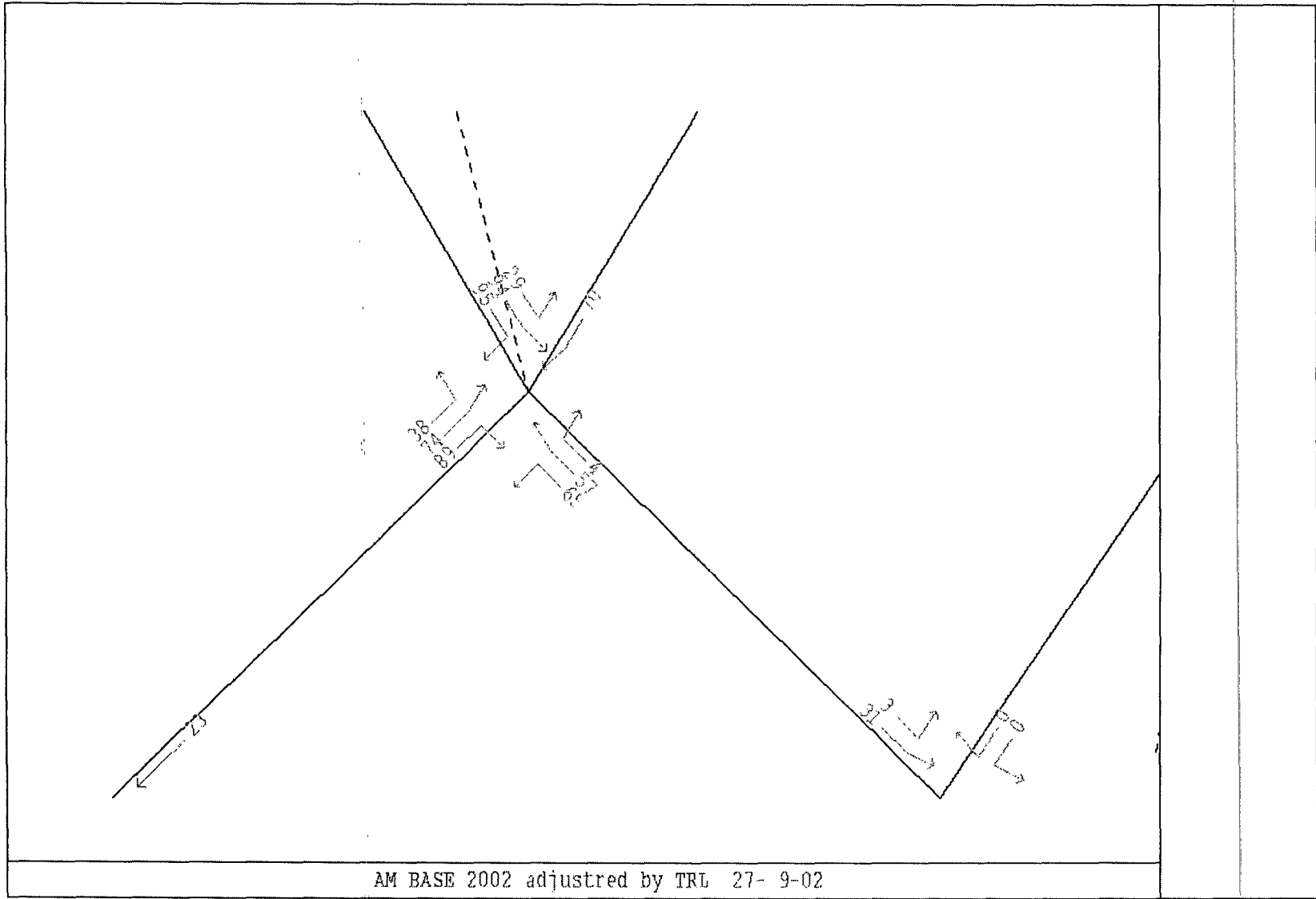

AM BASE 2002 adjusted by TRL 27- 9-02

Base - V/C (percentage) - J8

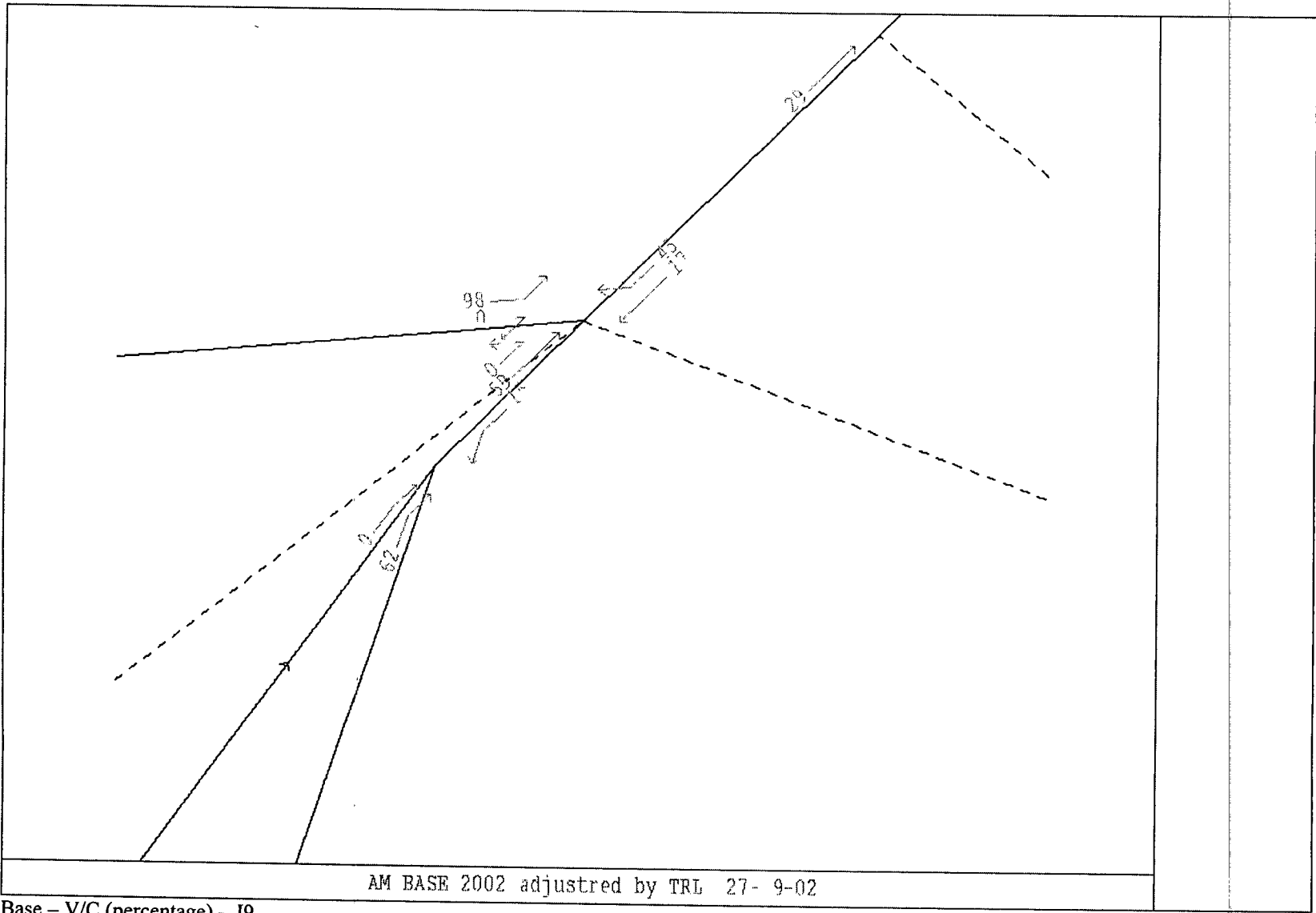

Base - V/C (percentage) - J9

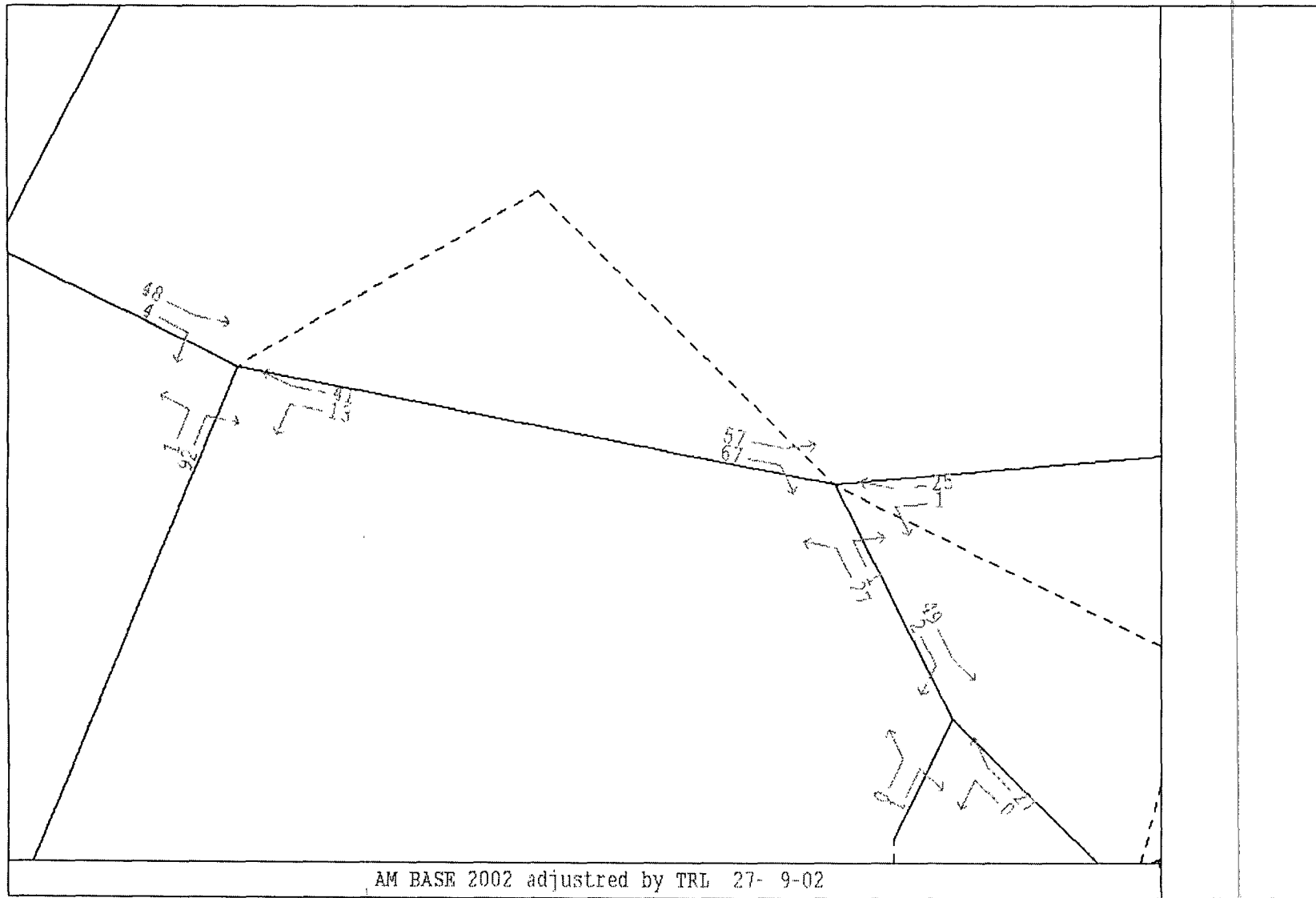

Base - V/C (percentage) - J10 & J11



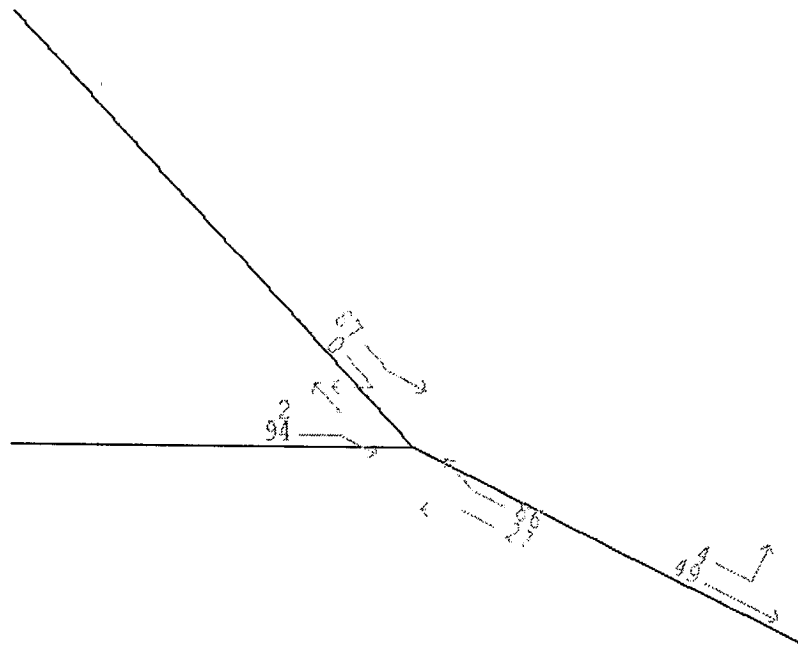

AM BASE 2002 adjusted by TRL 27- 9-02

Base - V/C(percentage) - J12

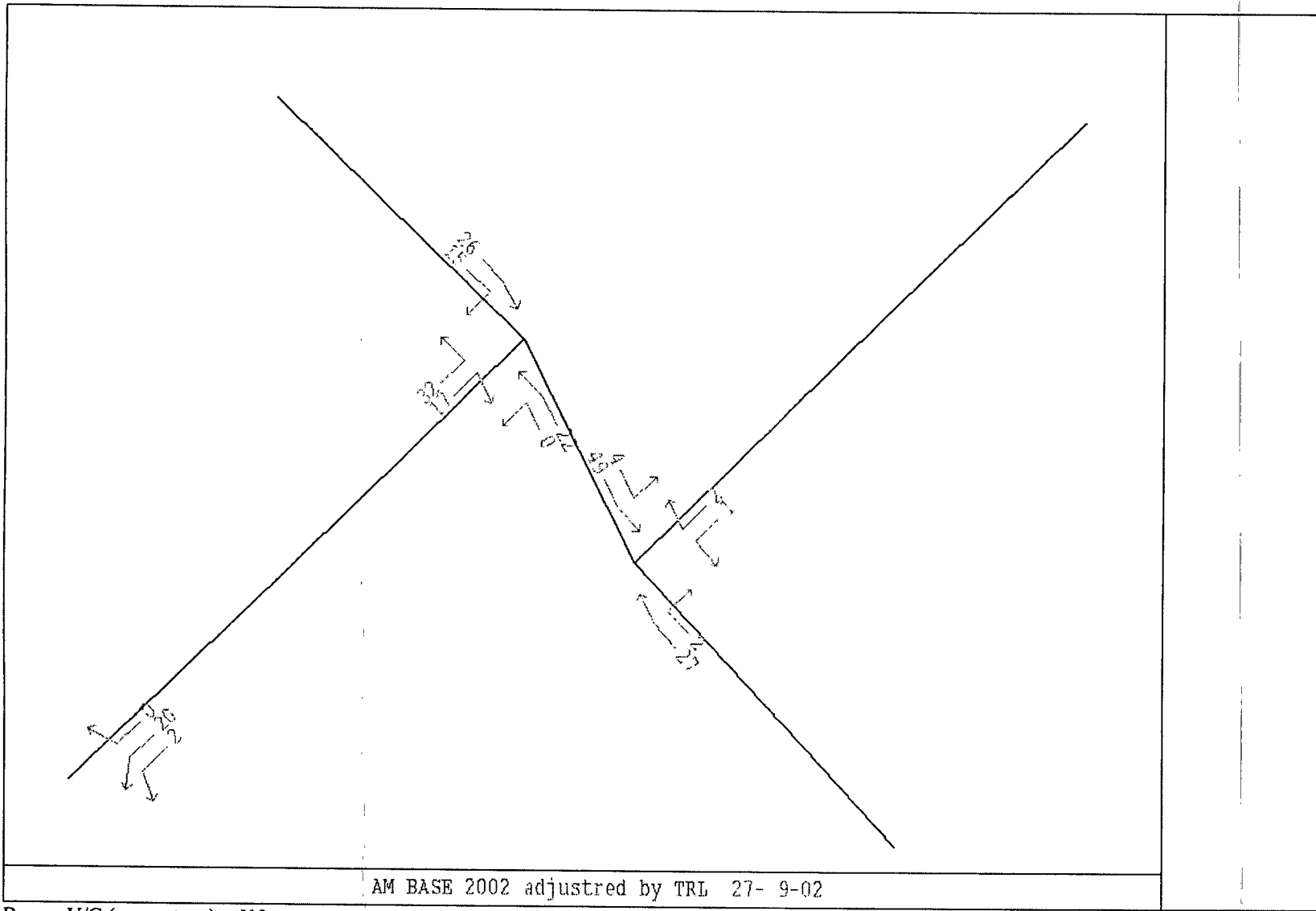

Base - V/C (percentage) - J13

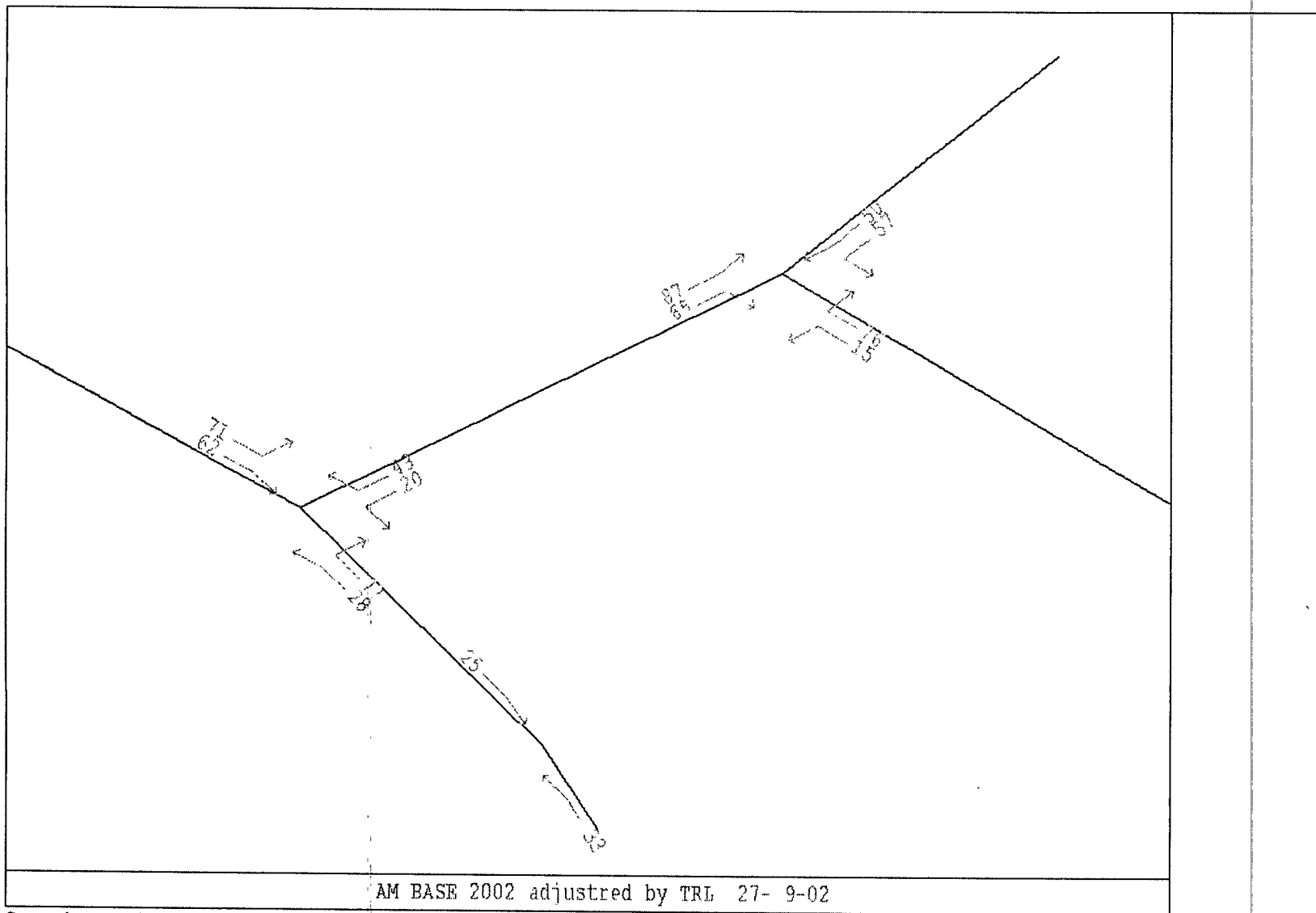

Scenario 5 – V/C (percentage) -- J1 & J2

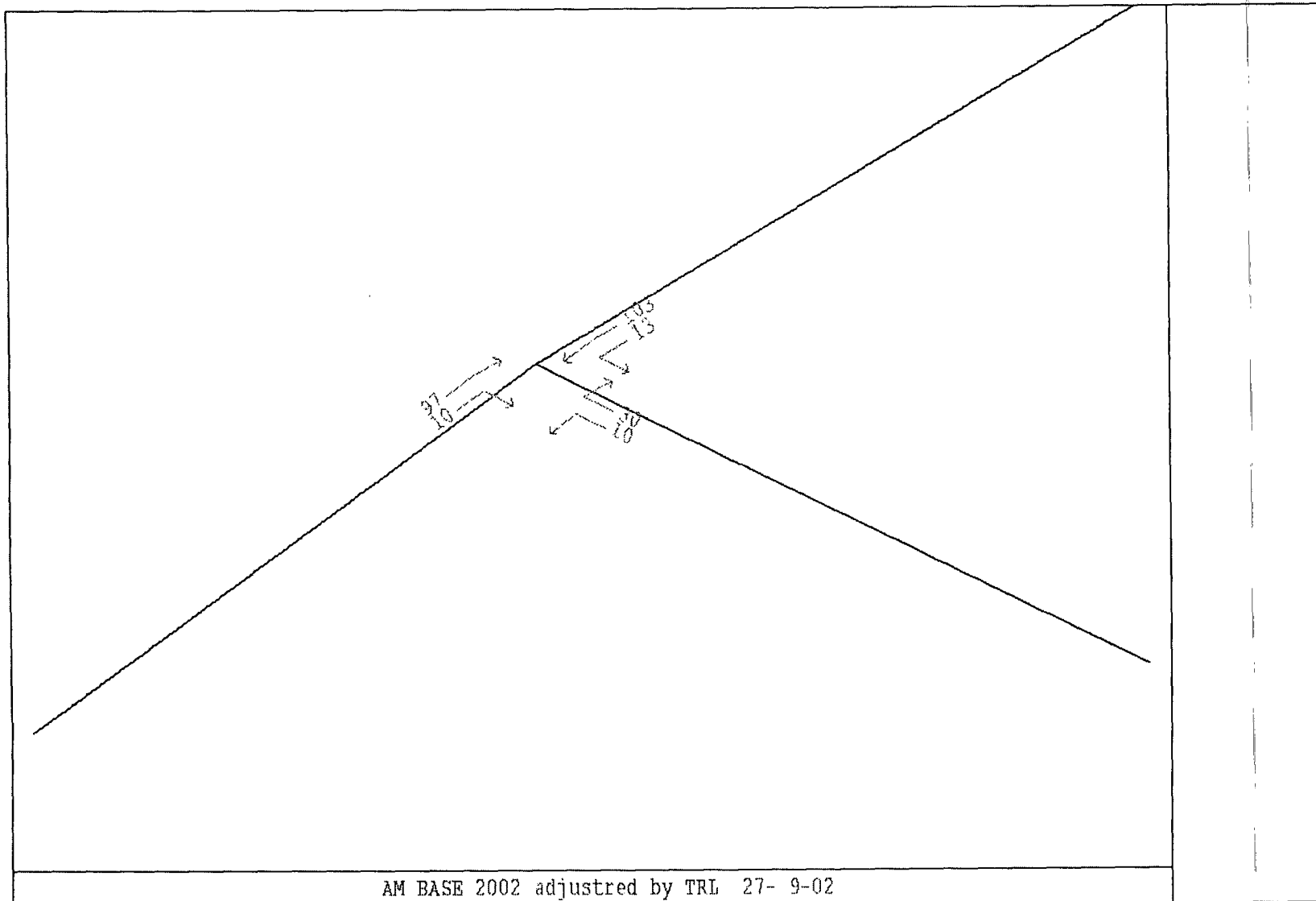

Scenario 5 - V/C(percentage) - J3

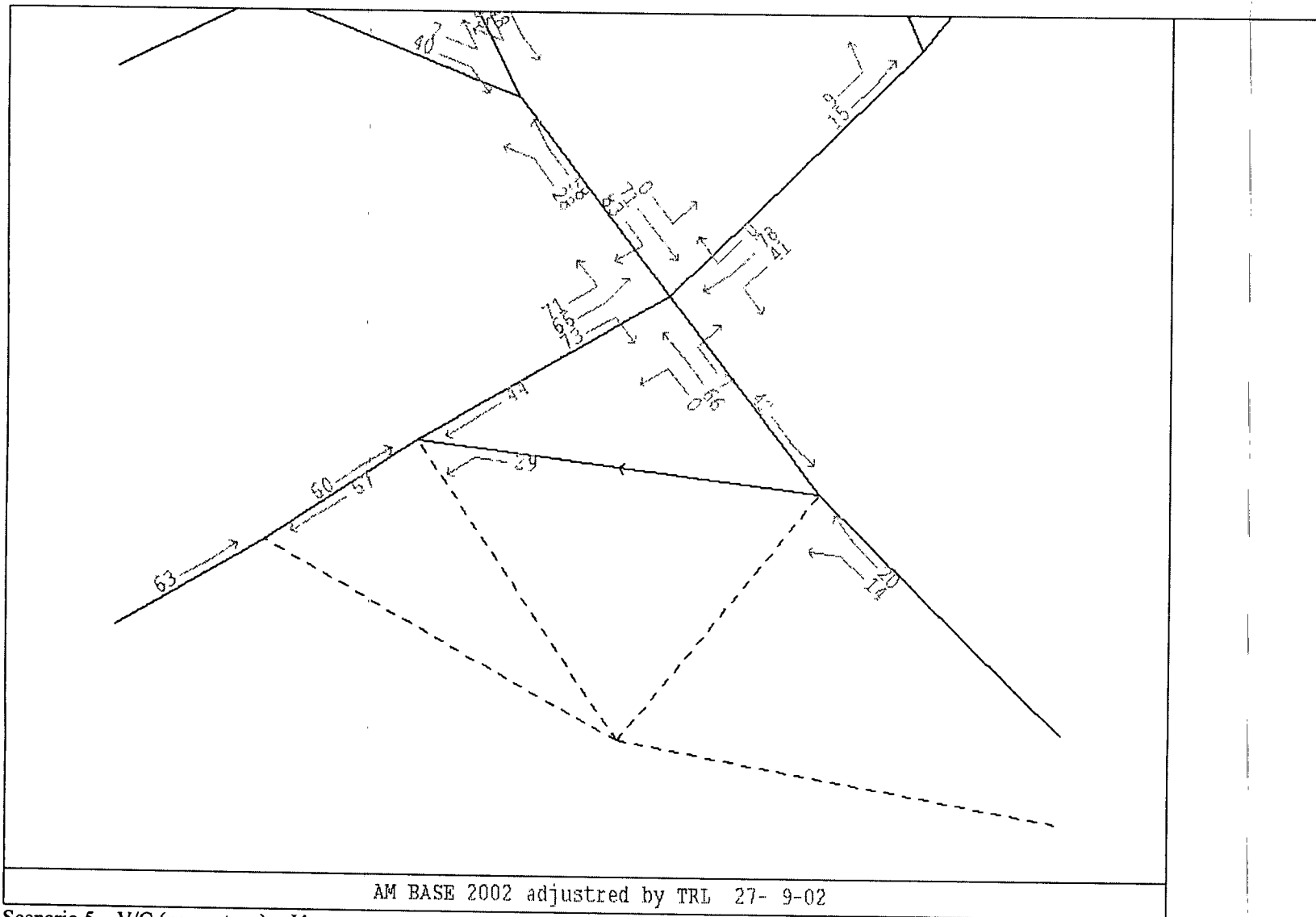

Scenario 5 – V/C (percentage) – J4

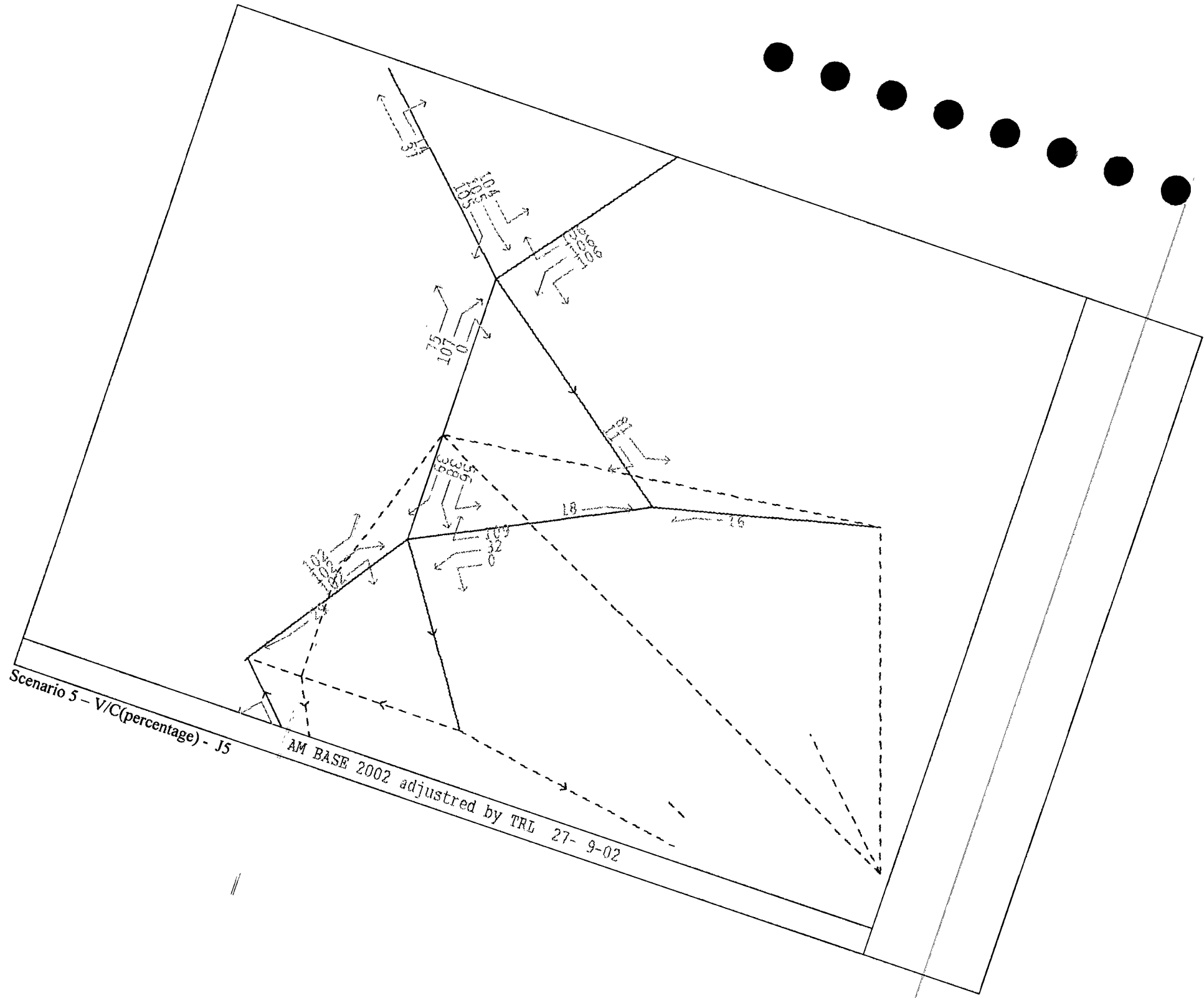

Scenario 5 - V/C(percentage) - J5

AM BASE 2002 adjusted by TRL 27- 9-02

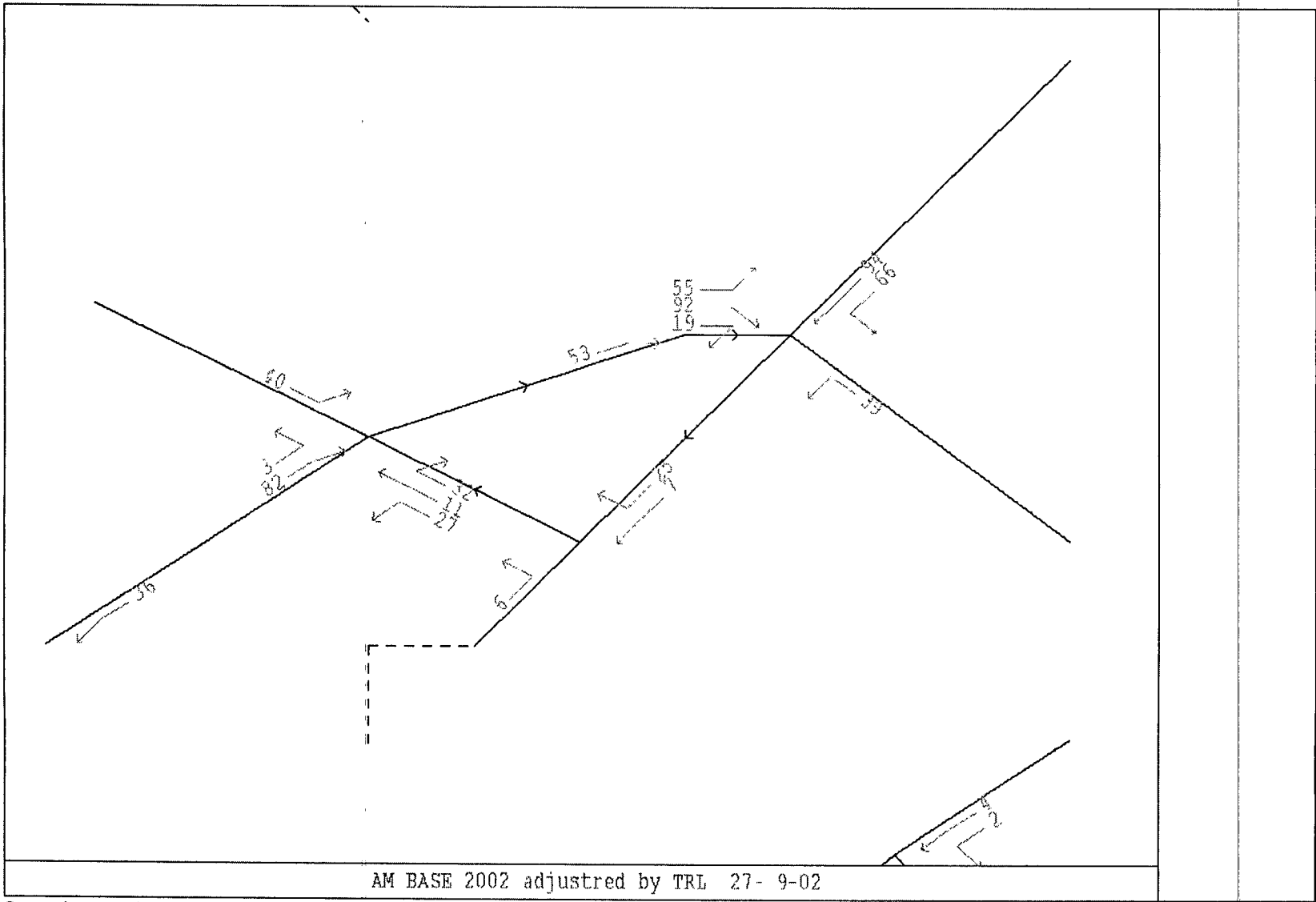

Scenario 5 – V/C (percentage) – J6

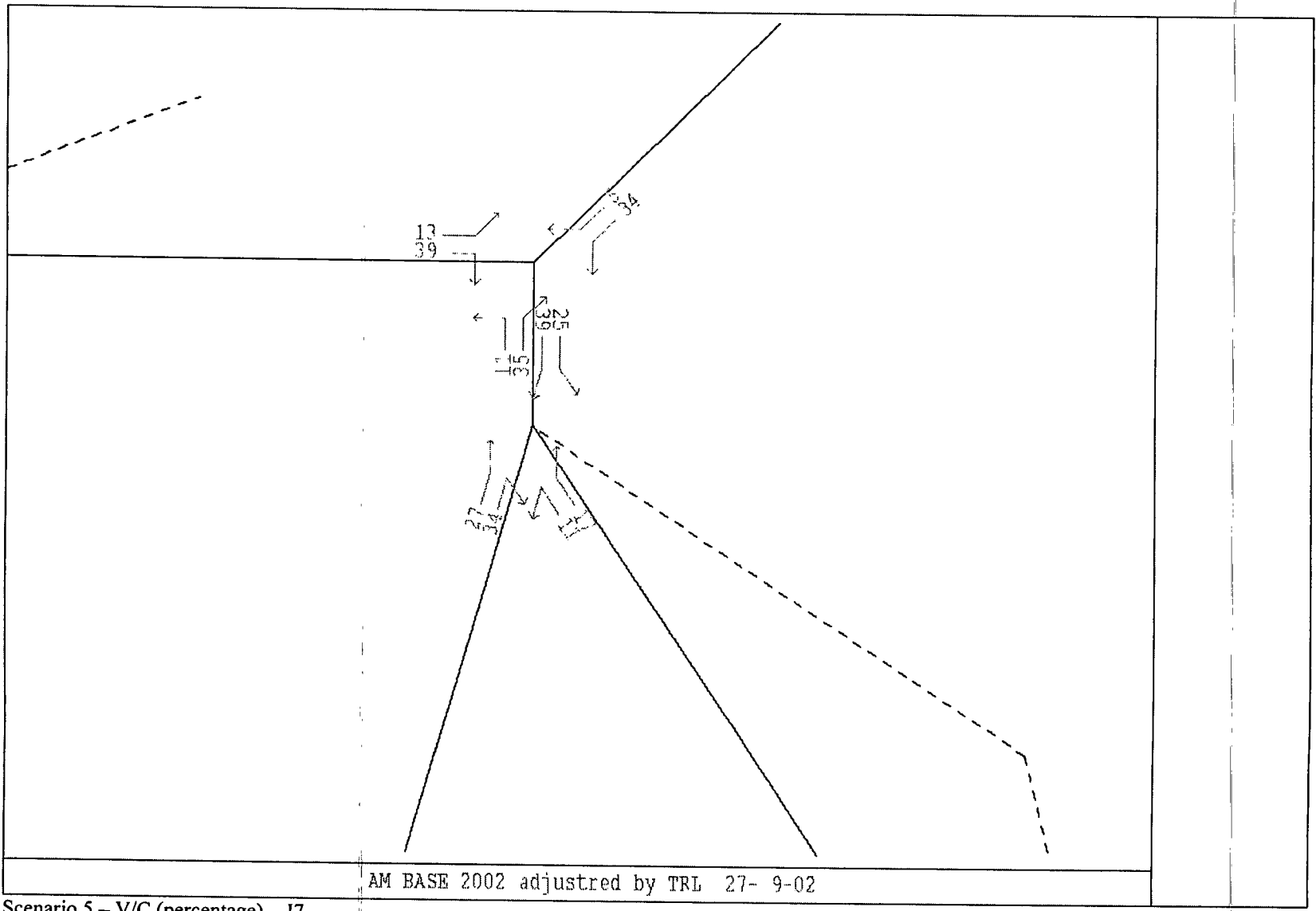

Scenario 5 – V/C (percentage) – J7



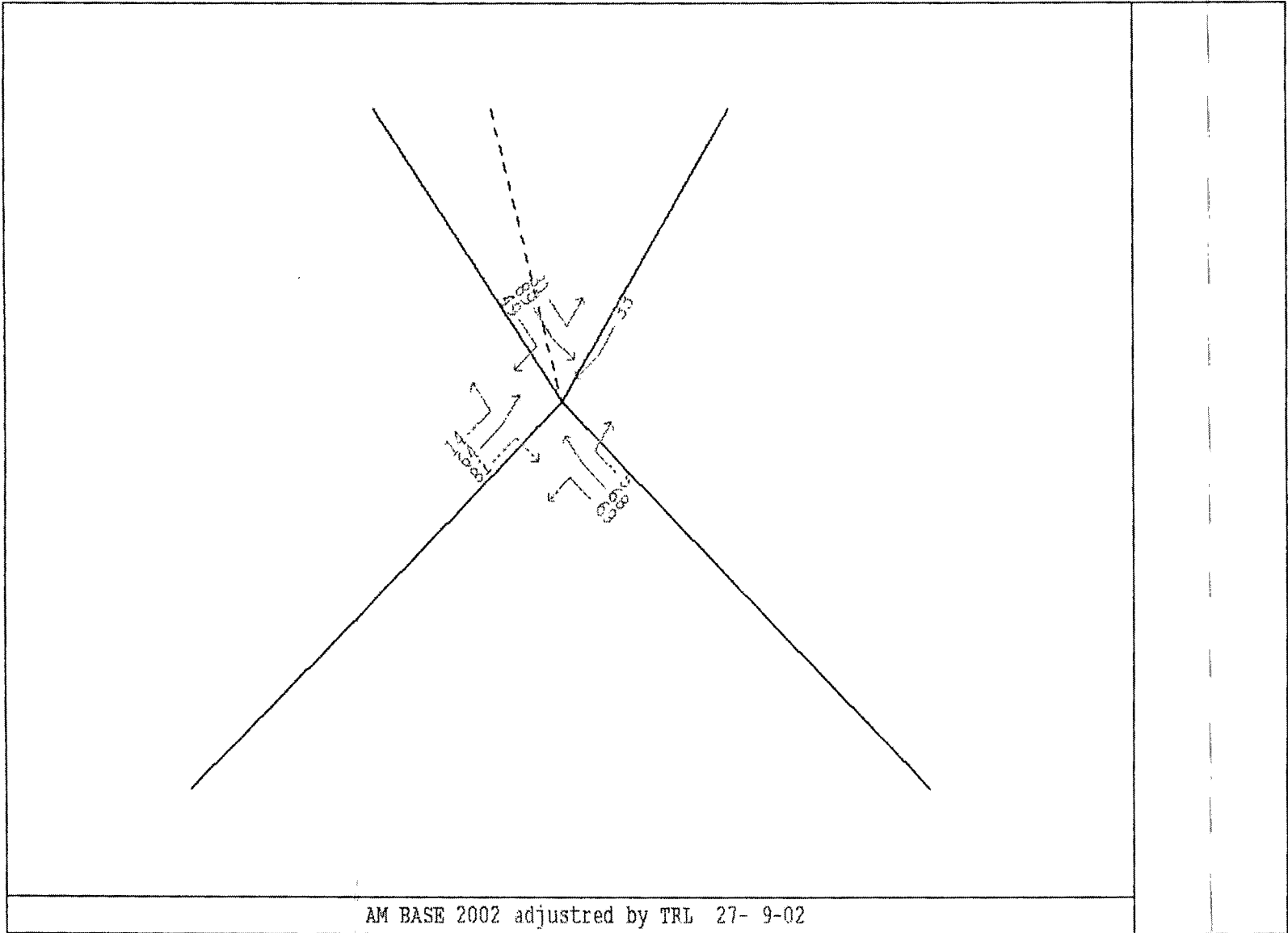

Scenario 5 - V/C(percentage) - J8

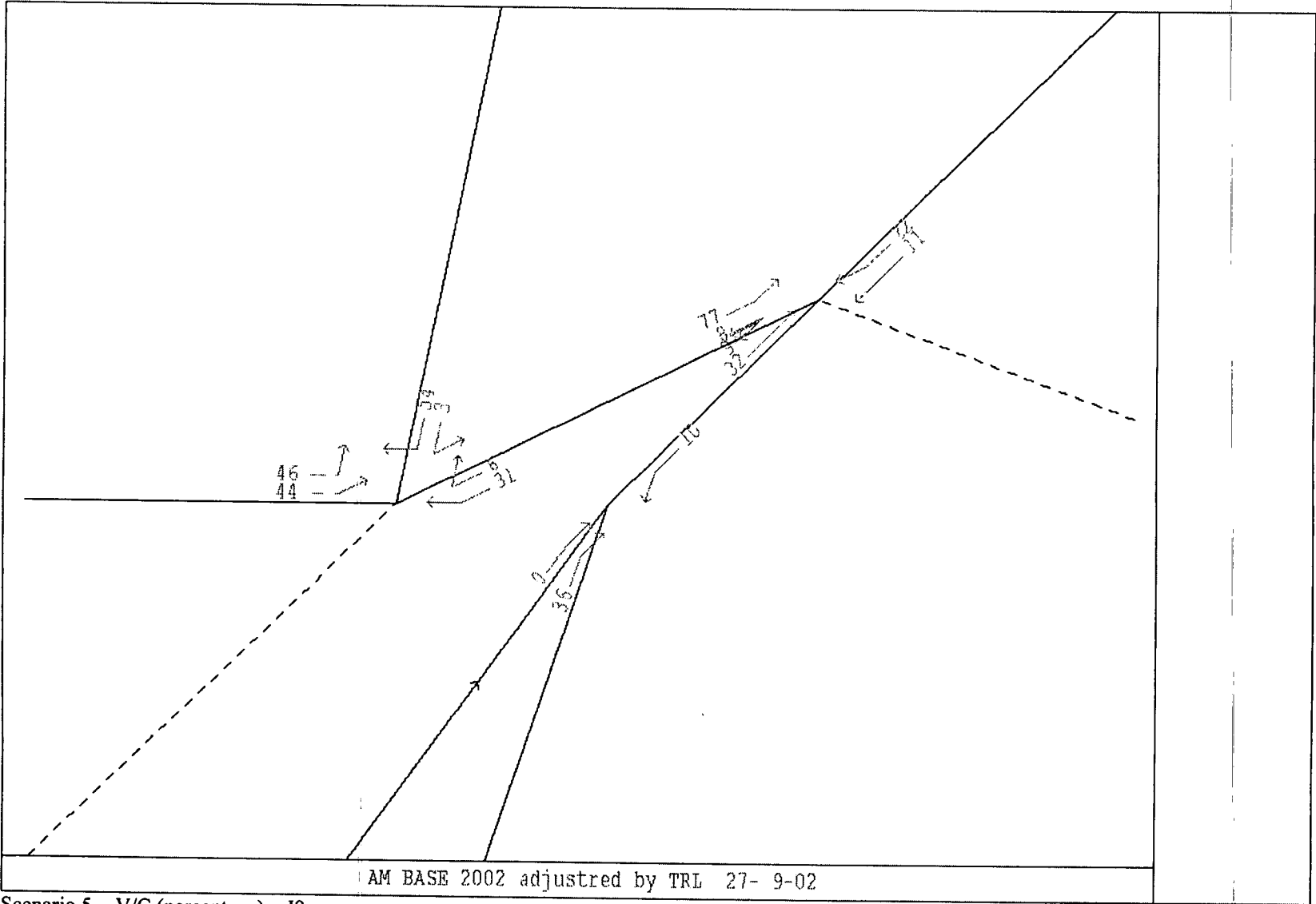

Scenario 5 - V/C (percentage) - J9

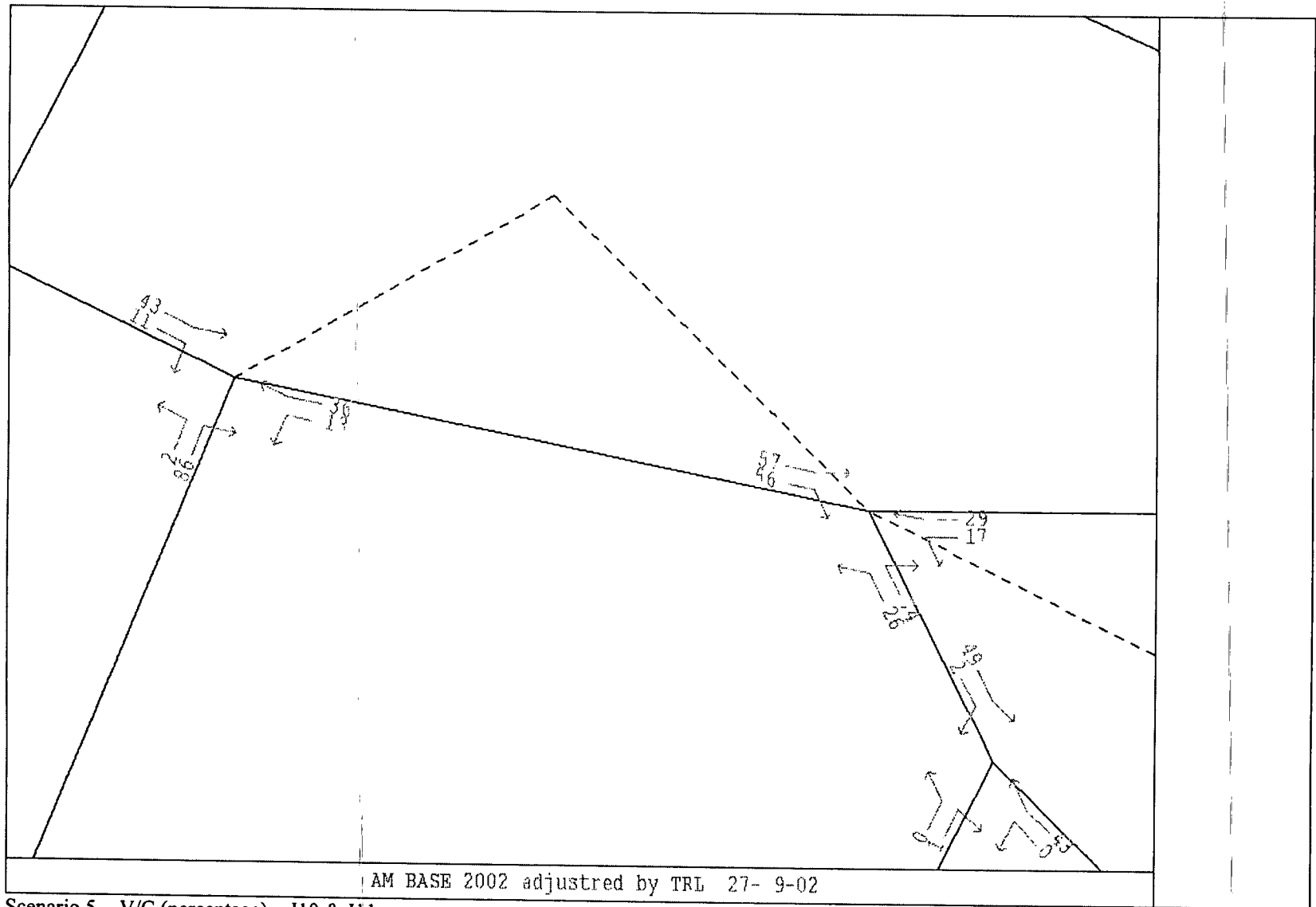

AM BASE 2002 adjusted by TRL 27- 9-02

Scenario 5 - V/C (percentage) - J10 & J11

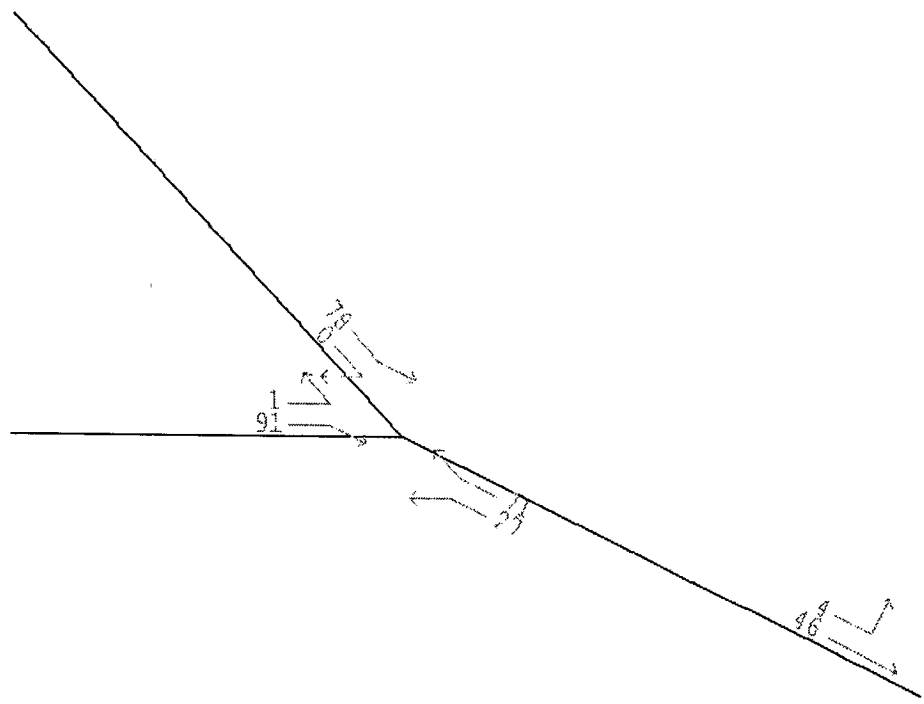

AM BASE 2002 adjusted by TRL 27- 9-02

Scenario 5 - V/C (percentage) - J12

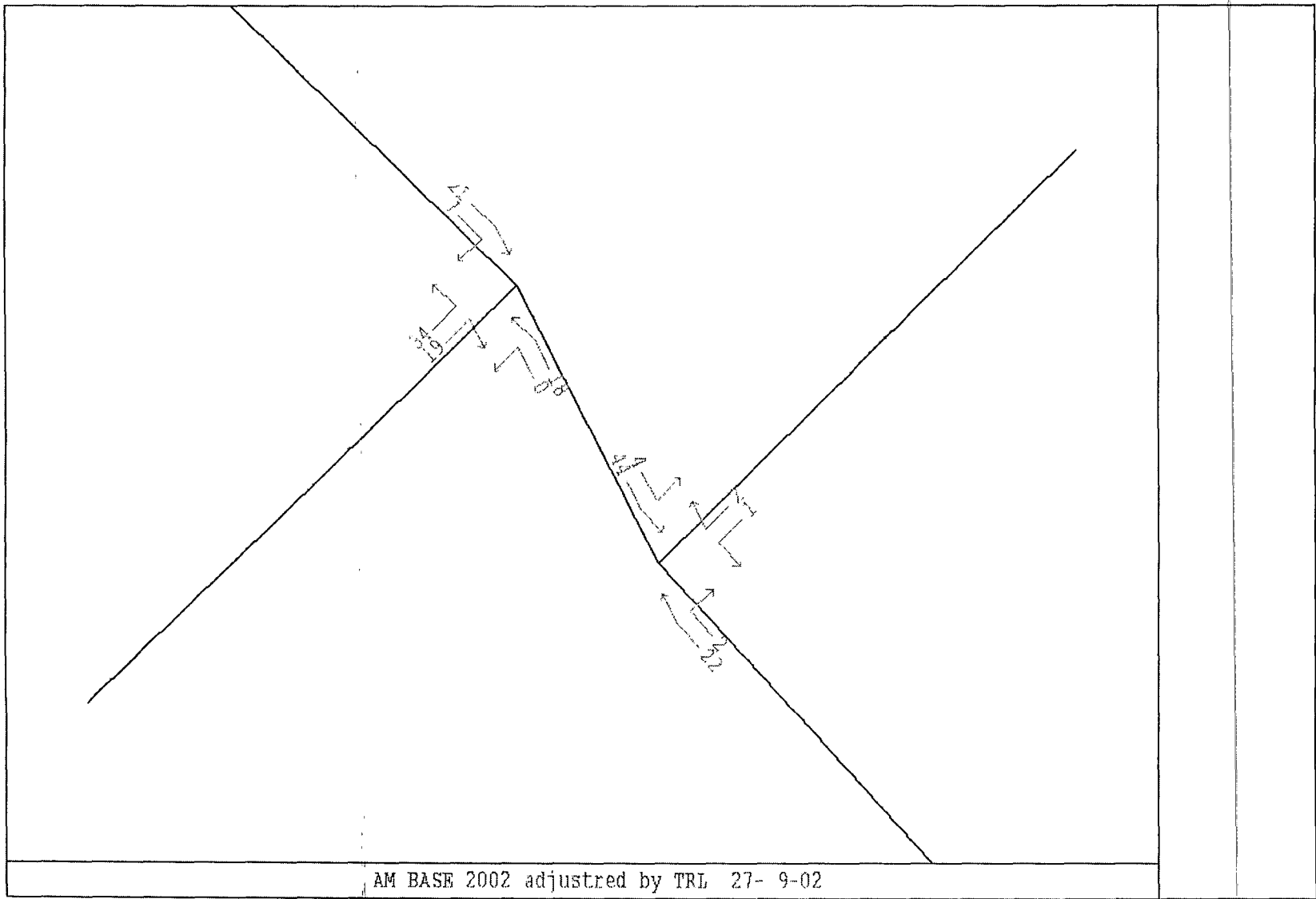

Scenario 5 - V/C (percentage) - J13 & J14

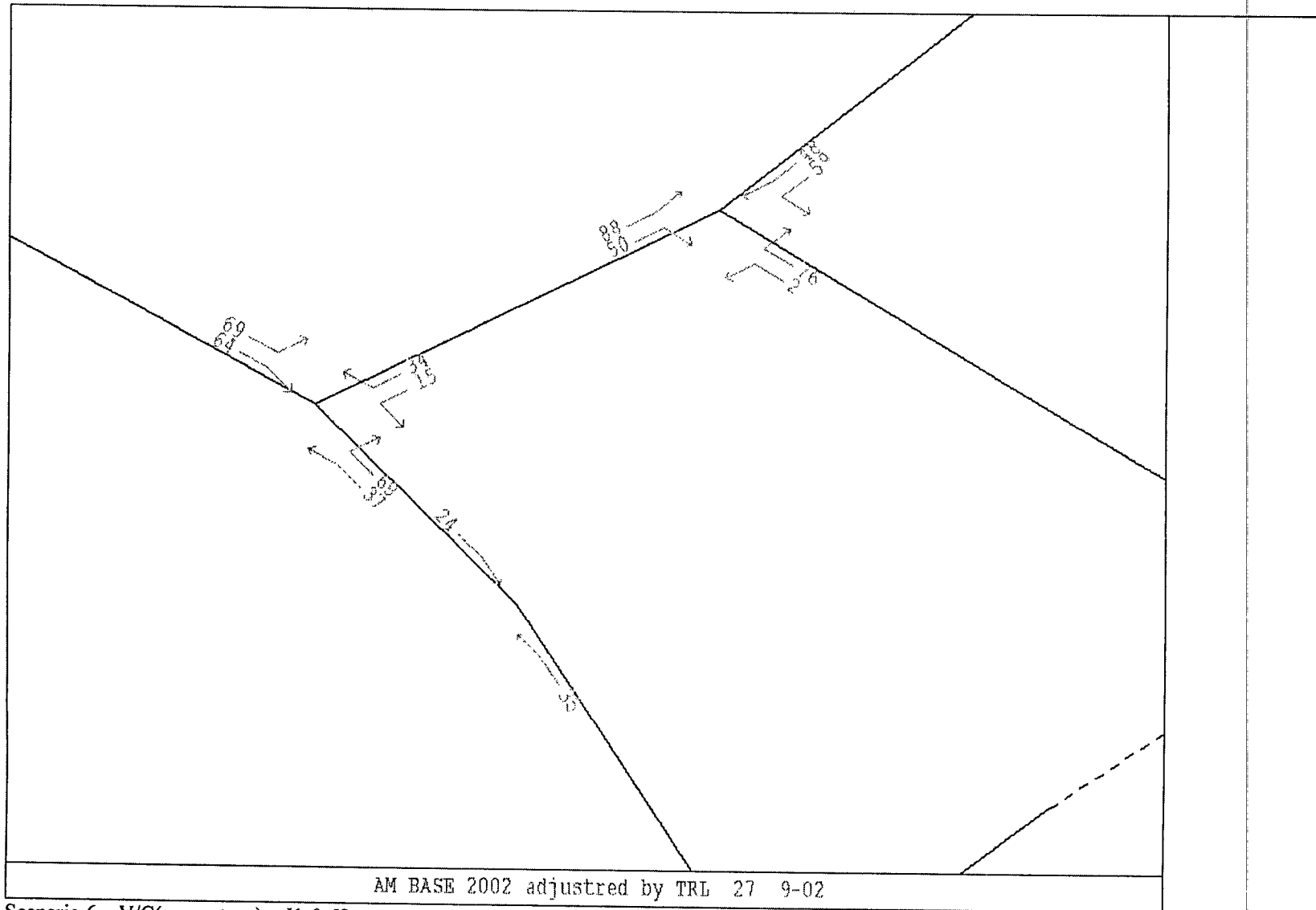

Scenario 6 - V/C(percentage) - J1 & J2

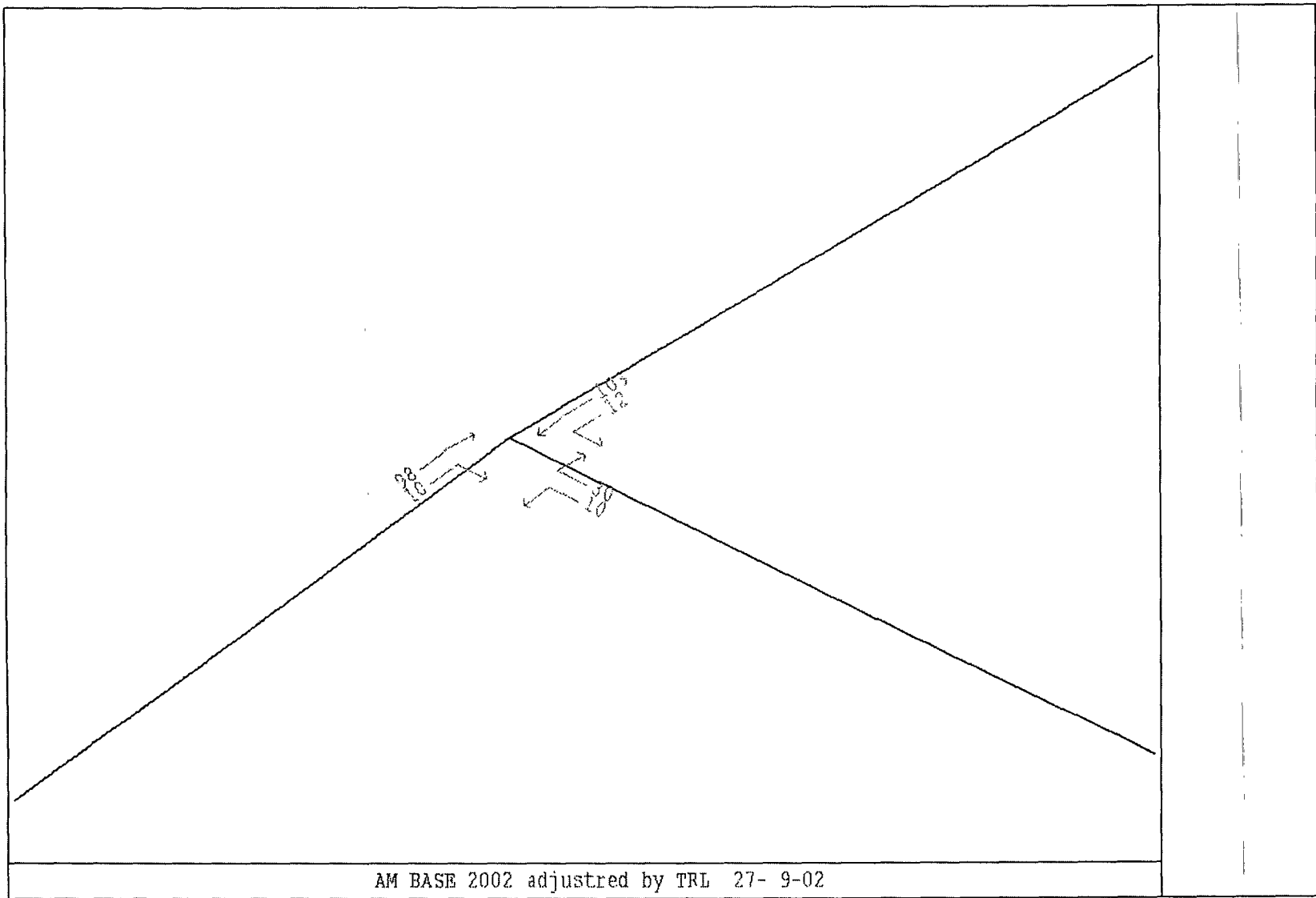

Scenario 6 - V/C(percentage) - J3

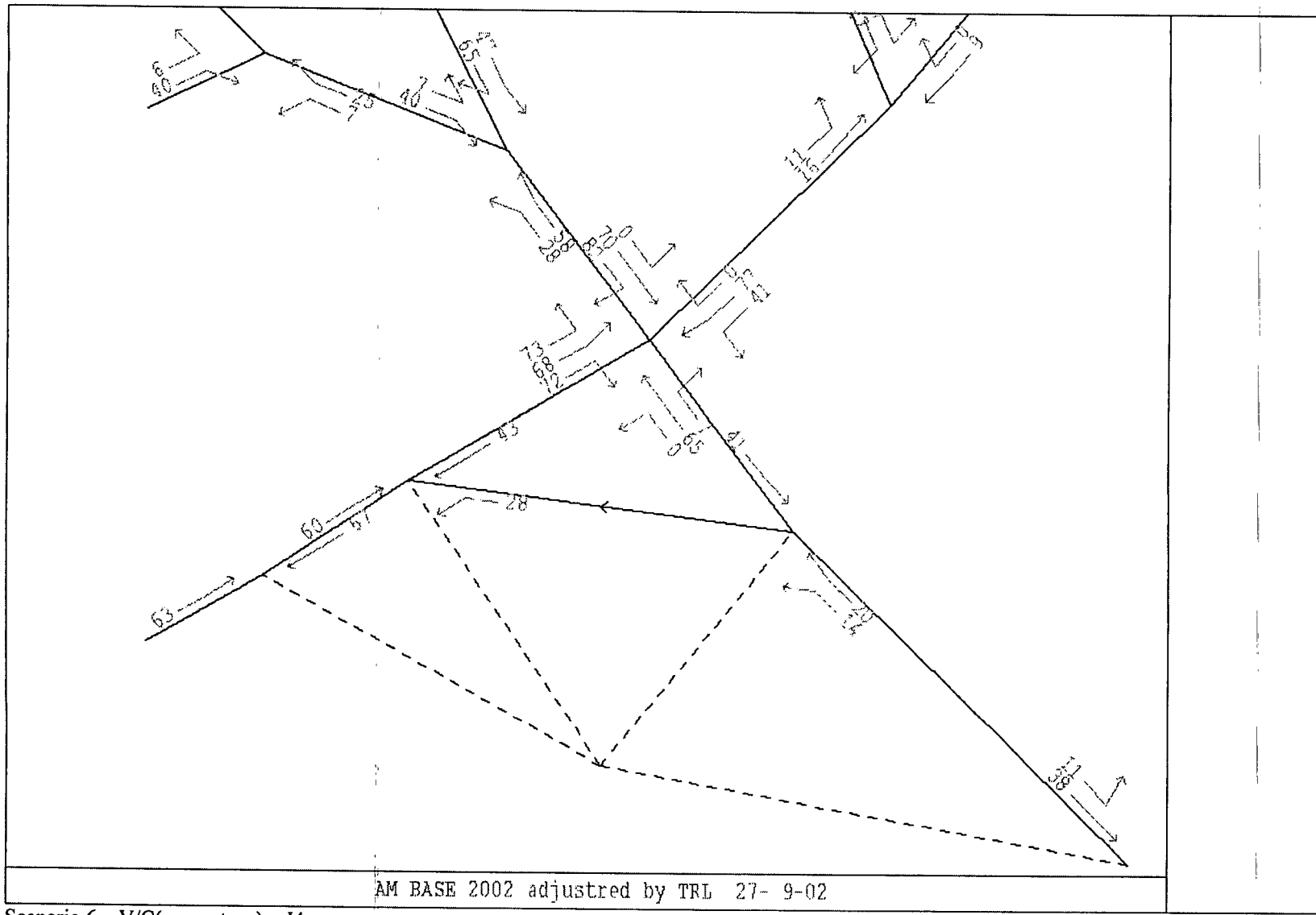

AM BASE 2002 adjusted by TRL 27- 9-02

Scenario 6 - V/C(percentage) - J4



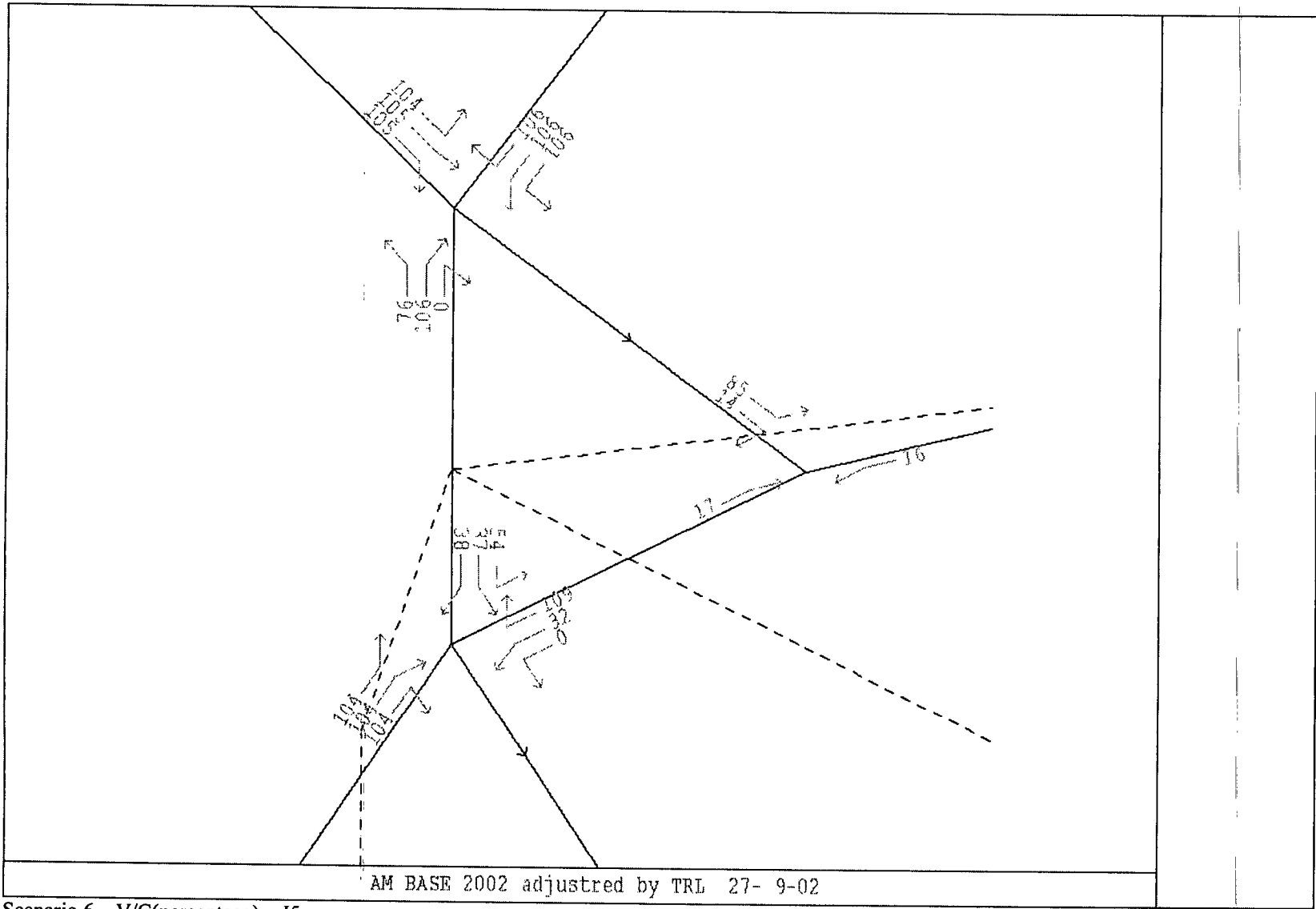

Scenario 6 – V/C(percentage) – J5

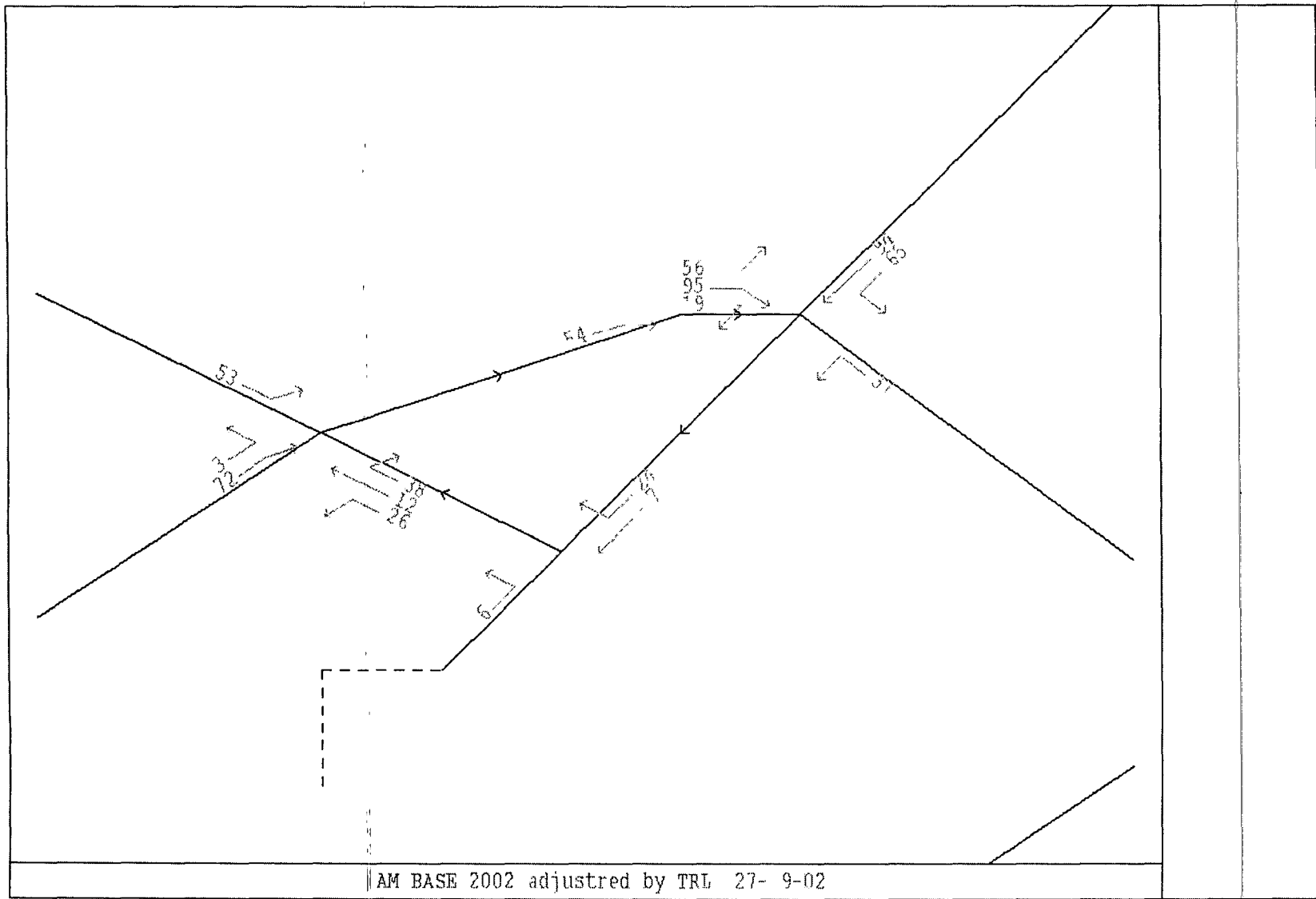

Scenario 6 - V/C(percentage) - J6

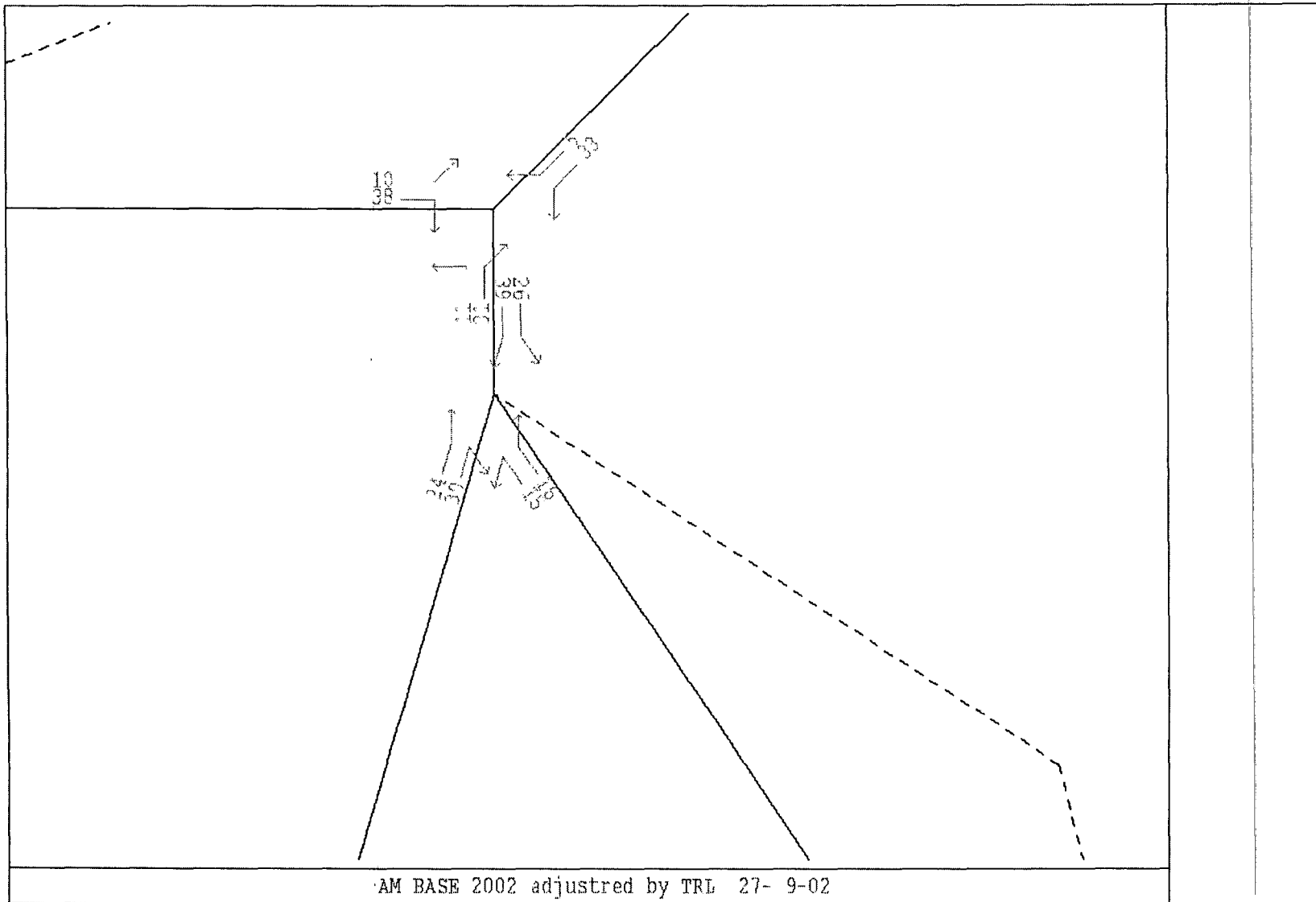

AM BASE 2002 adjusted by TRL 27- 9-02

Scenario 6 - V/C (percentage) - J7

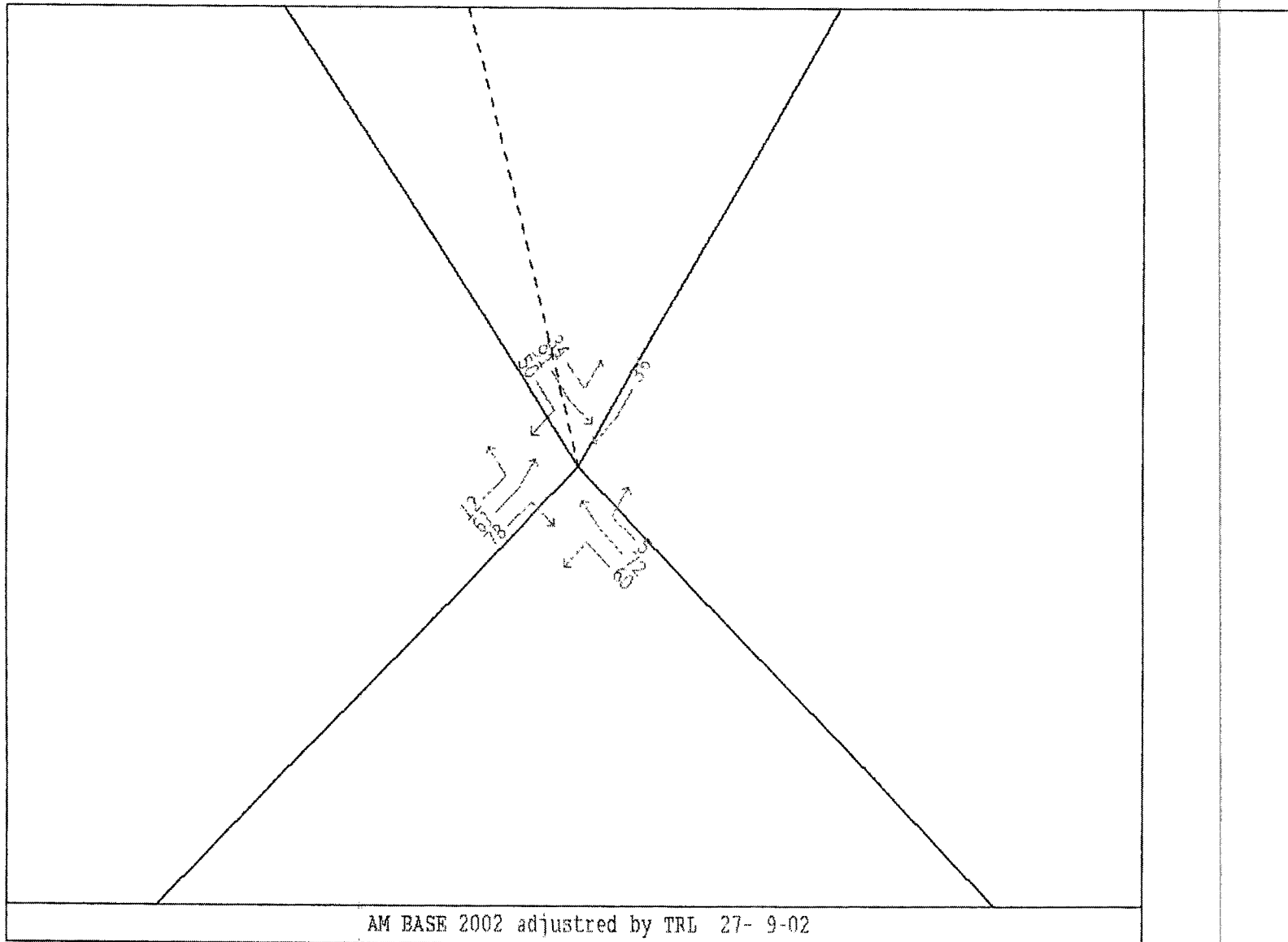

Scenario 6 - V/C (percentage) - J8

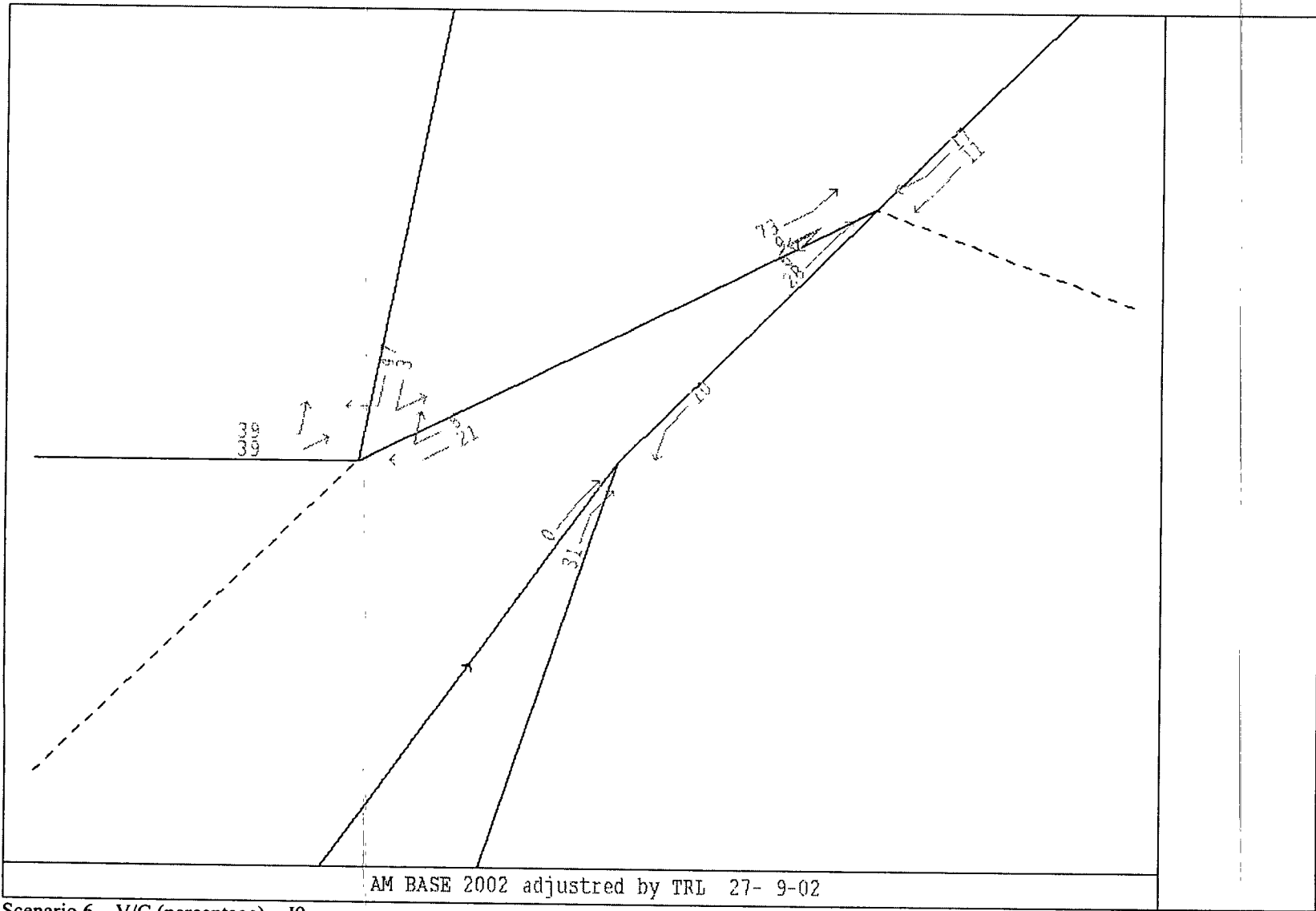

AM BASE 2002 adjusted by TRL 27- 9-02

Scenario 6 - V/C (percentage) - J9

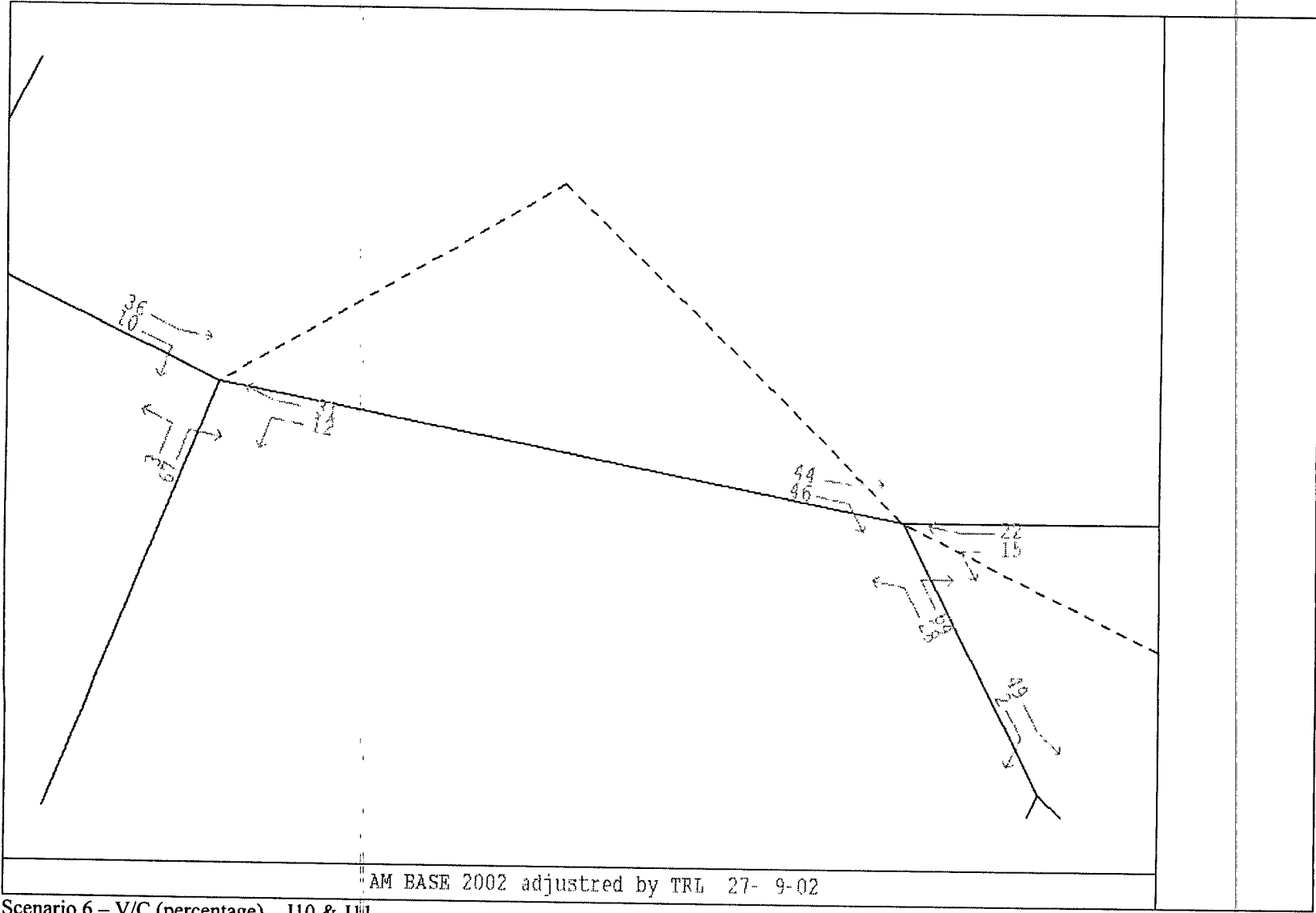

AM BASE 2002 adjusted by TRL 27- 9-02

Scenario 6 – V/C (percentage) – J10 & J11

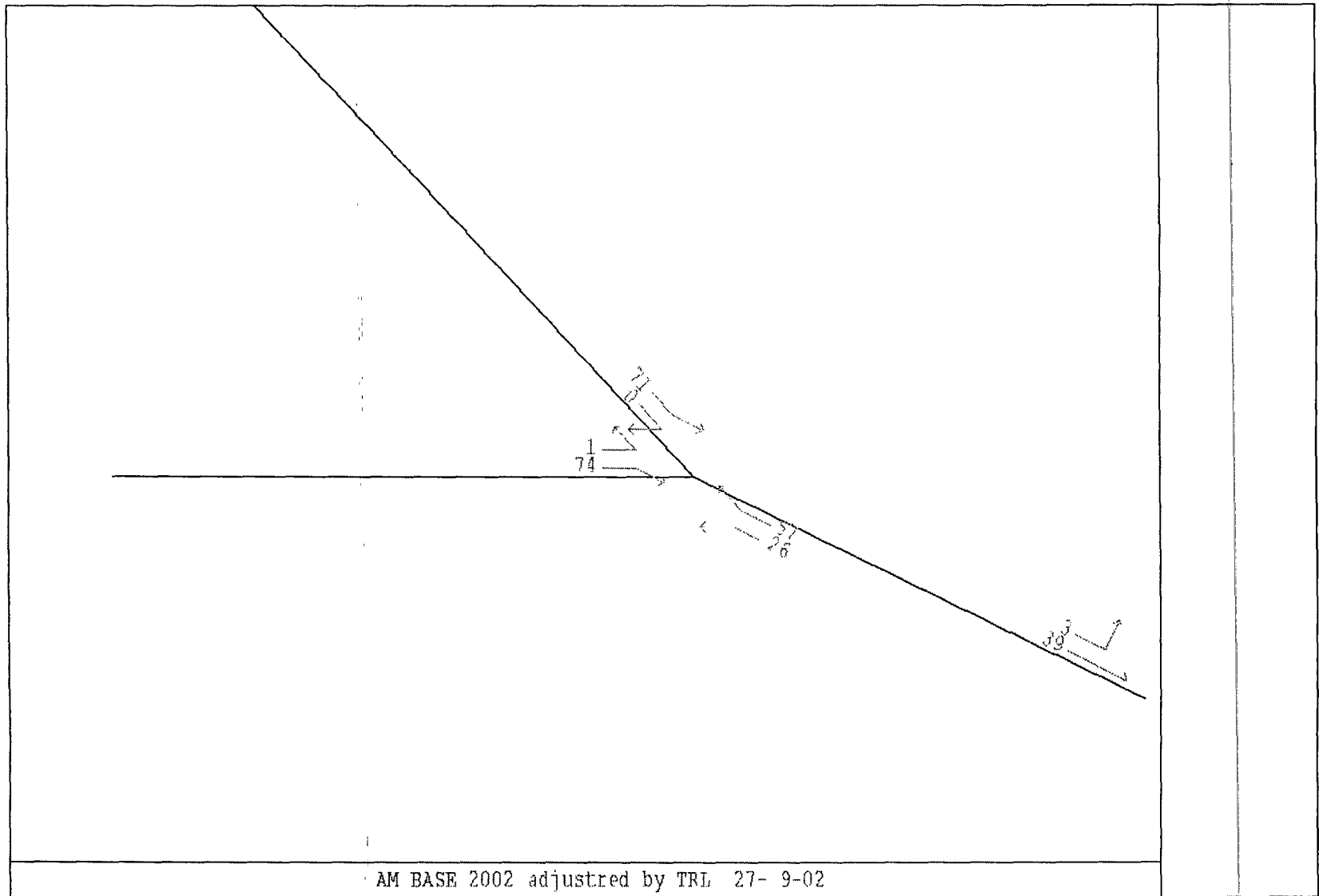

AM BASE 2002 adjusted by TRL 27- 9-02

Scenario 6 - V/C (percentage) - J12

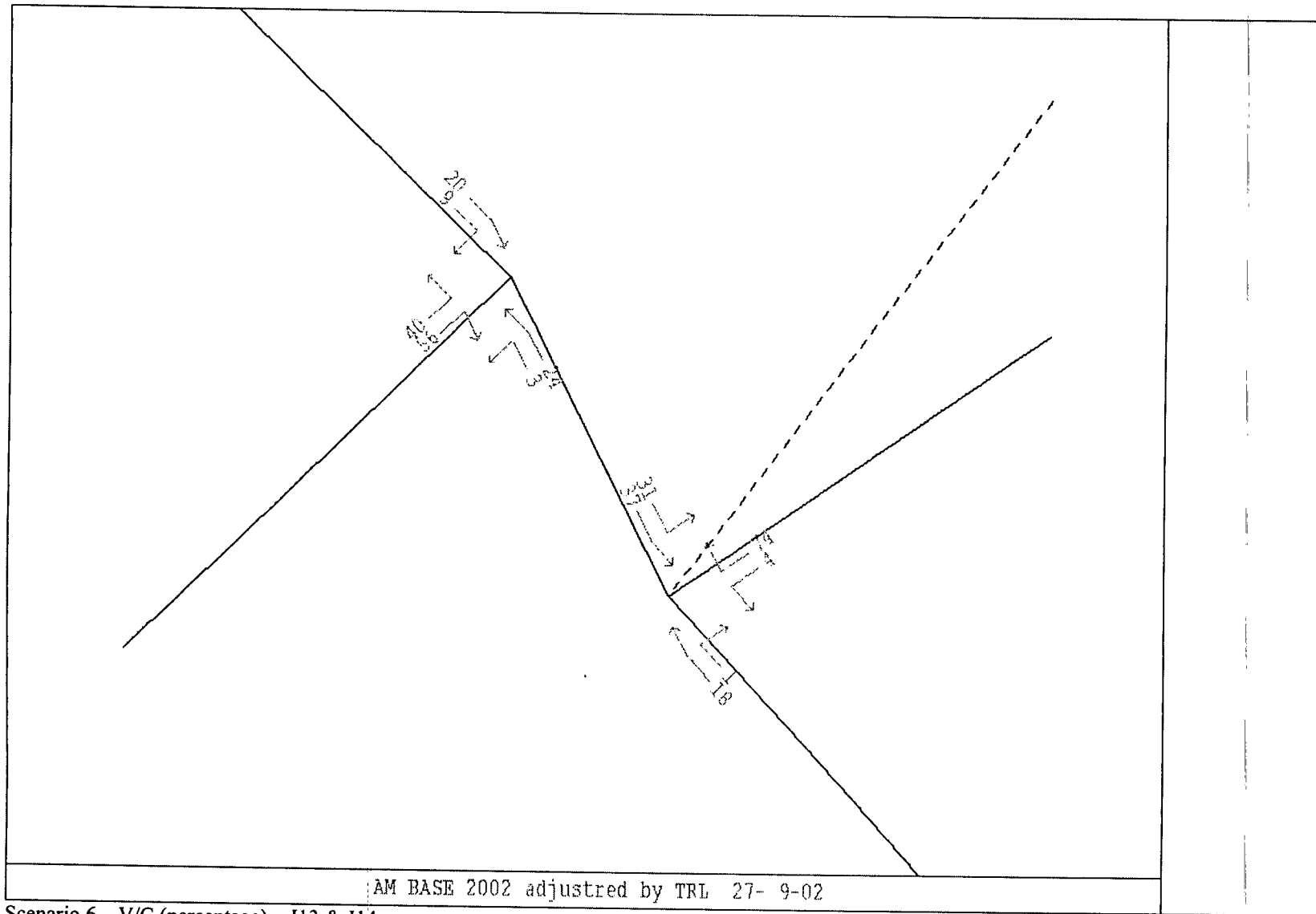

AM BASE 2002 adjusted by TRL 27- 9-02

Scenario 6 - V/C (percentage) - J13 & J14



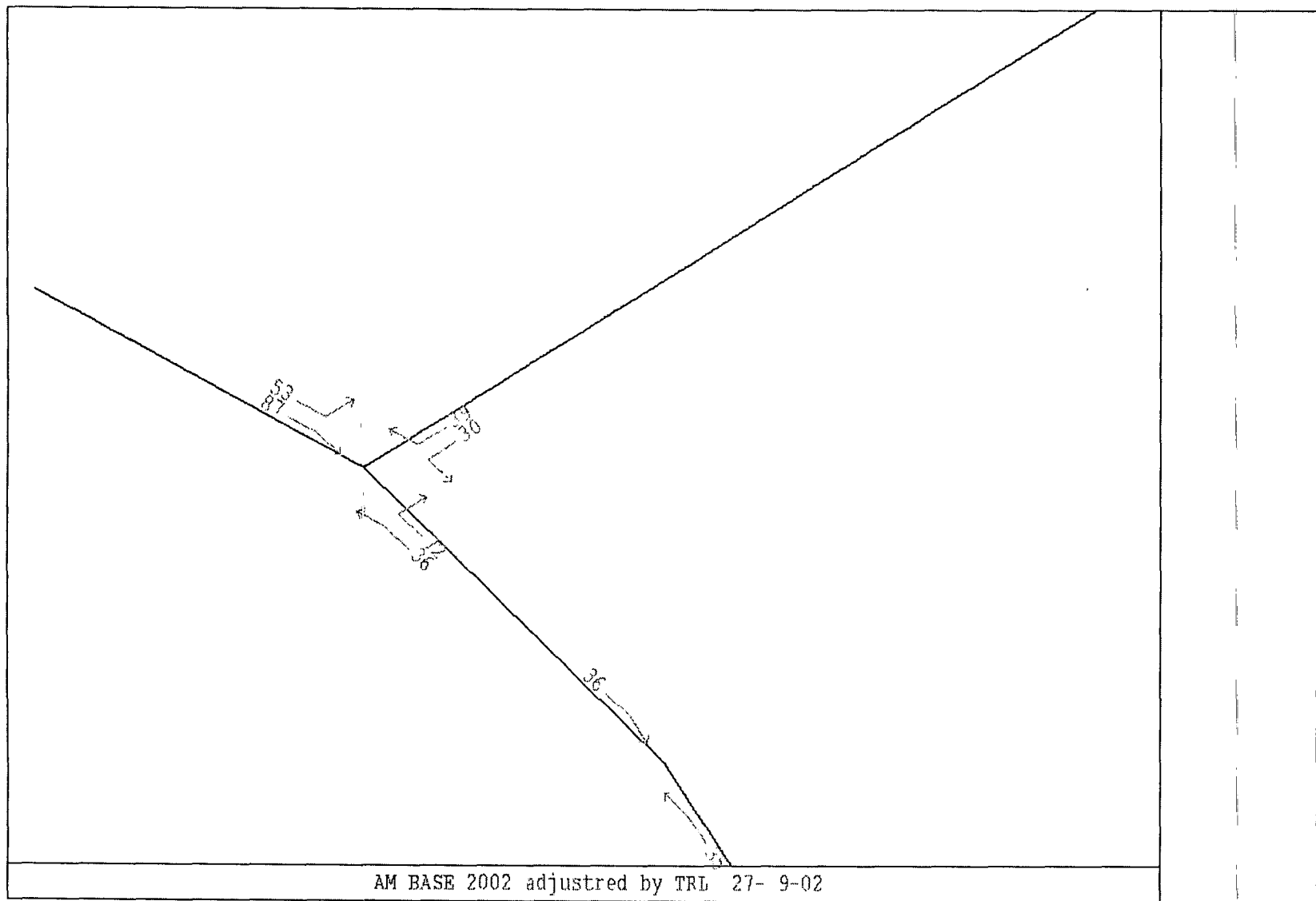

Scenario 8 - V/C(percentage) - J1

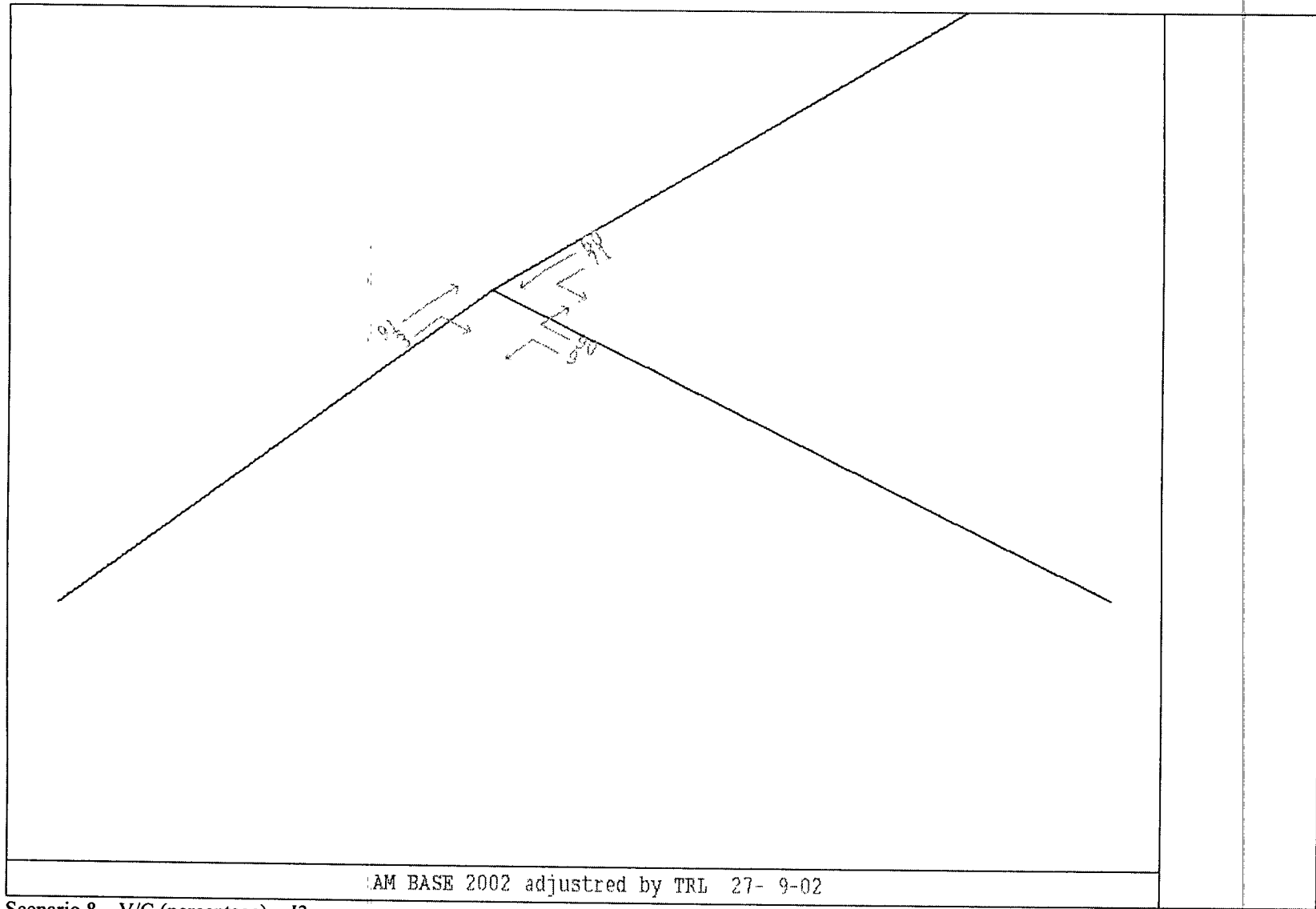

Scenario 8 – V/C (percentage) – J3

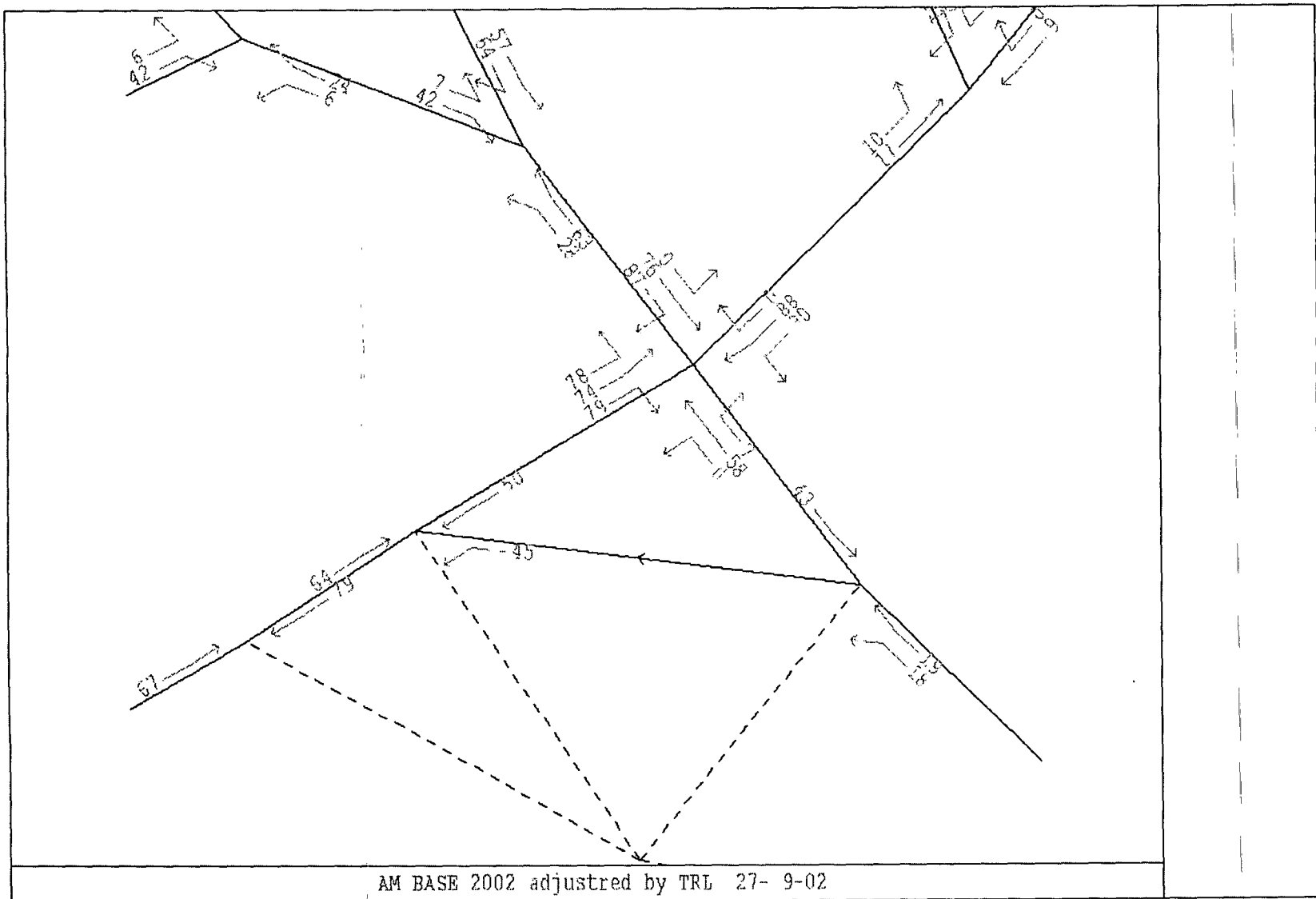

Scenario 8 - V/C(percentage) - J4

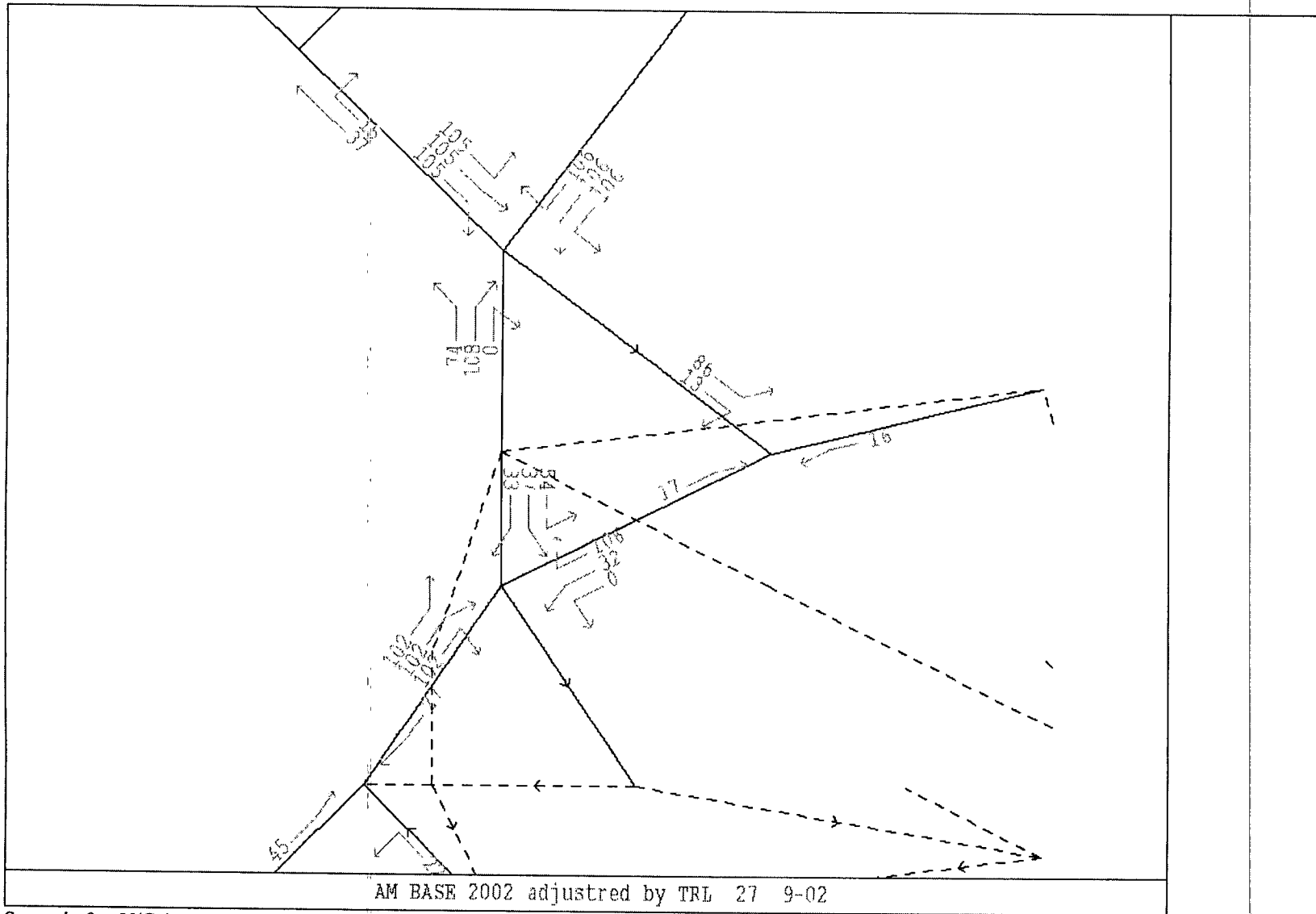

Scenario 8 - V/C (percentage) - J5



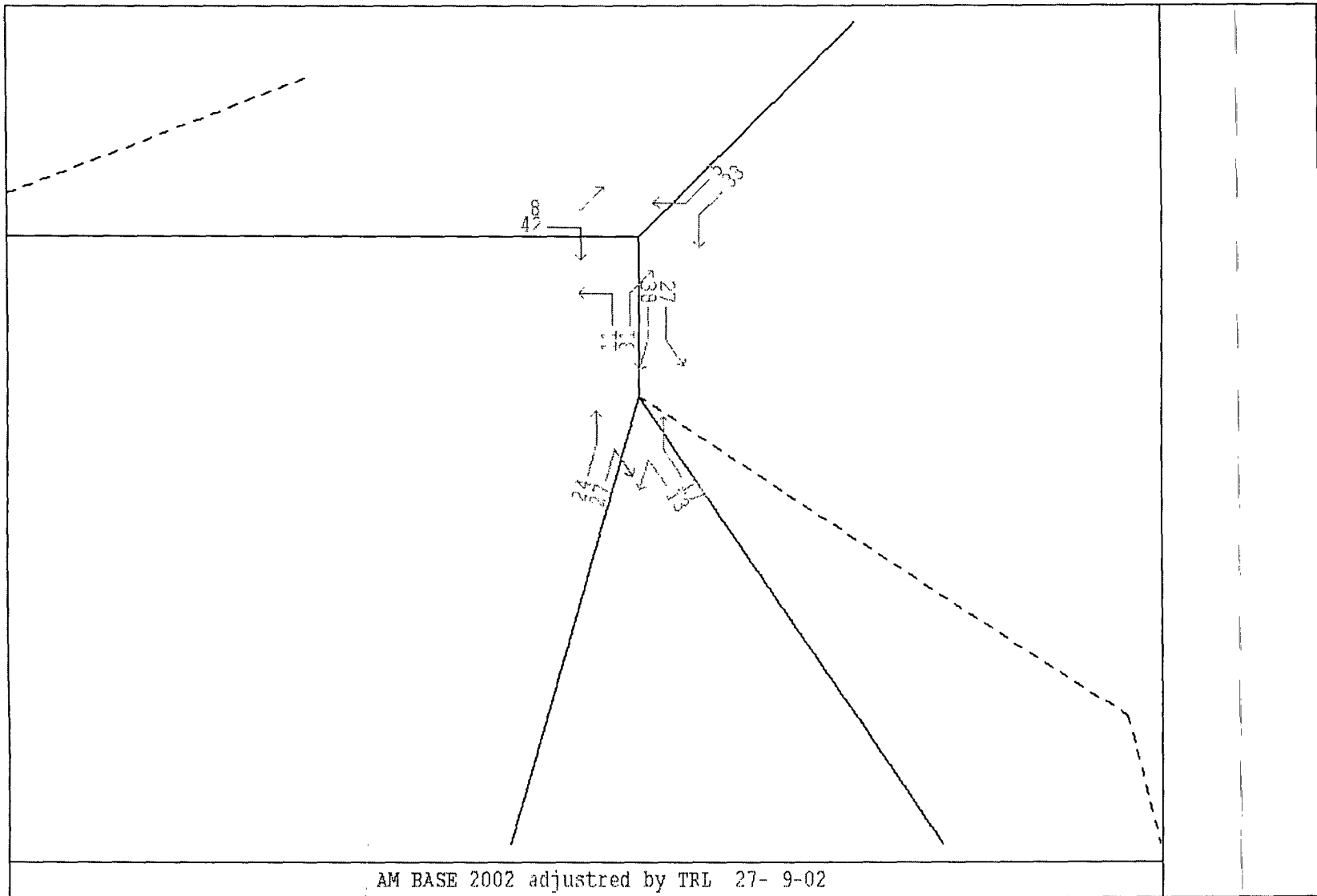

Scenario 8 - V/C (percentage) - J7

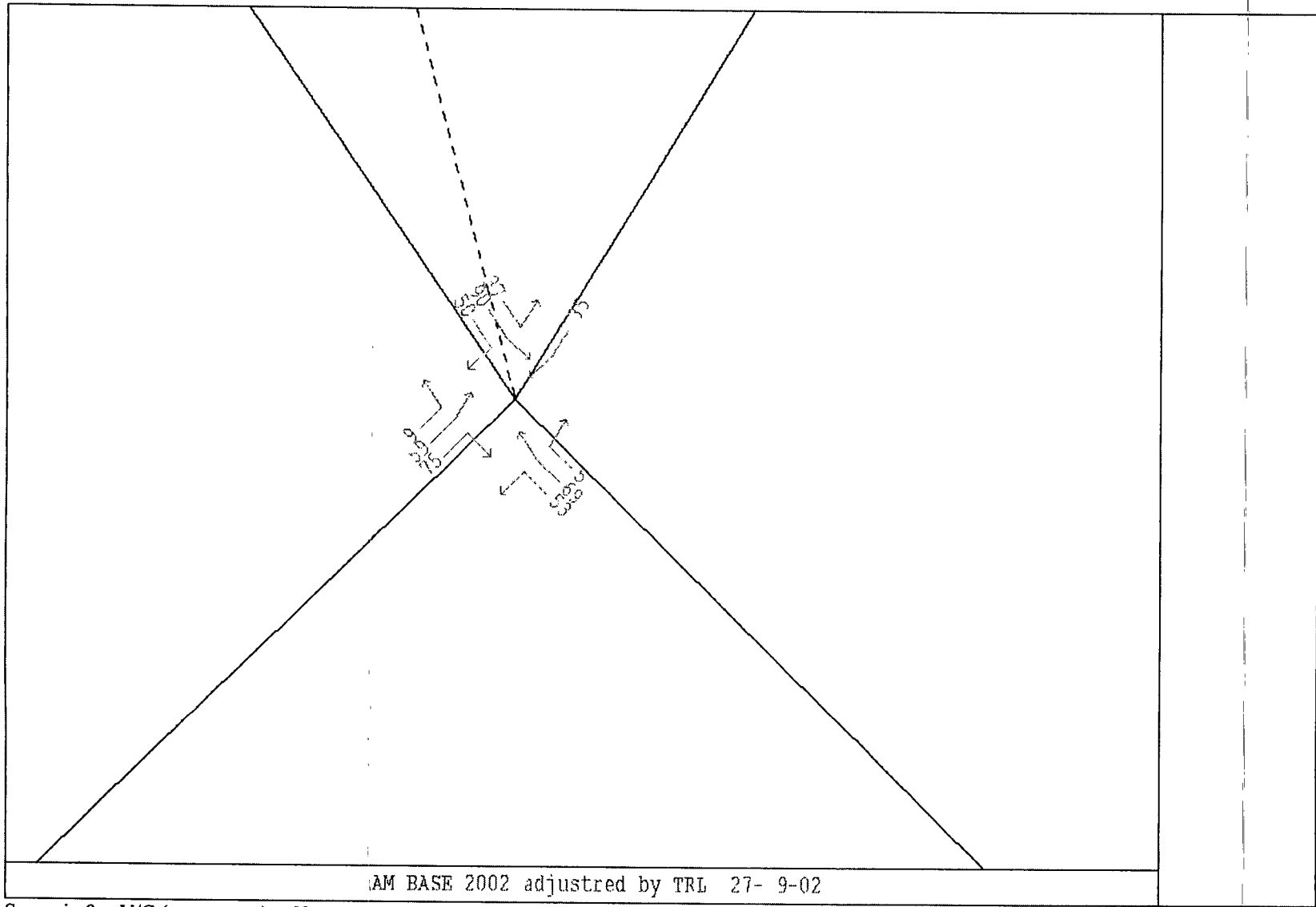

Scenario 8 - V/C (percentage) - J8

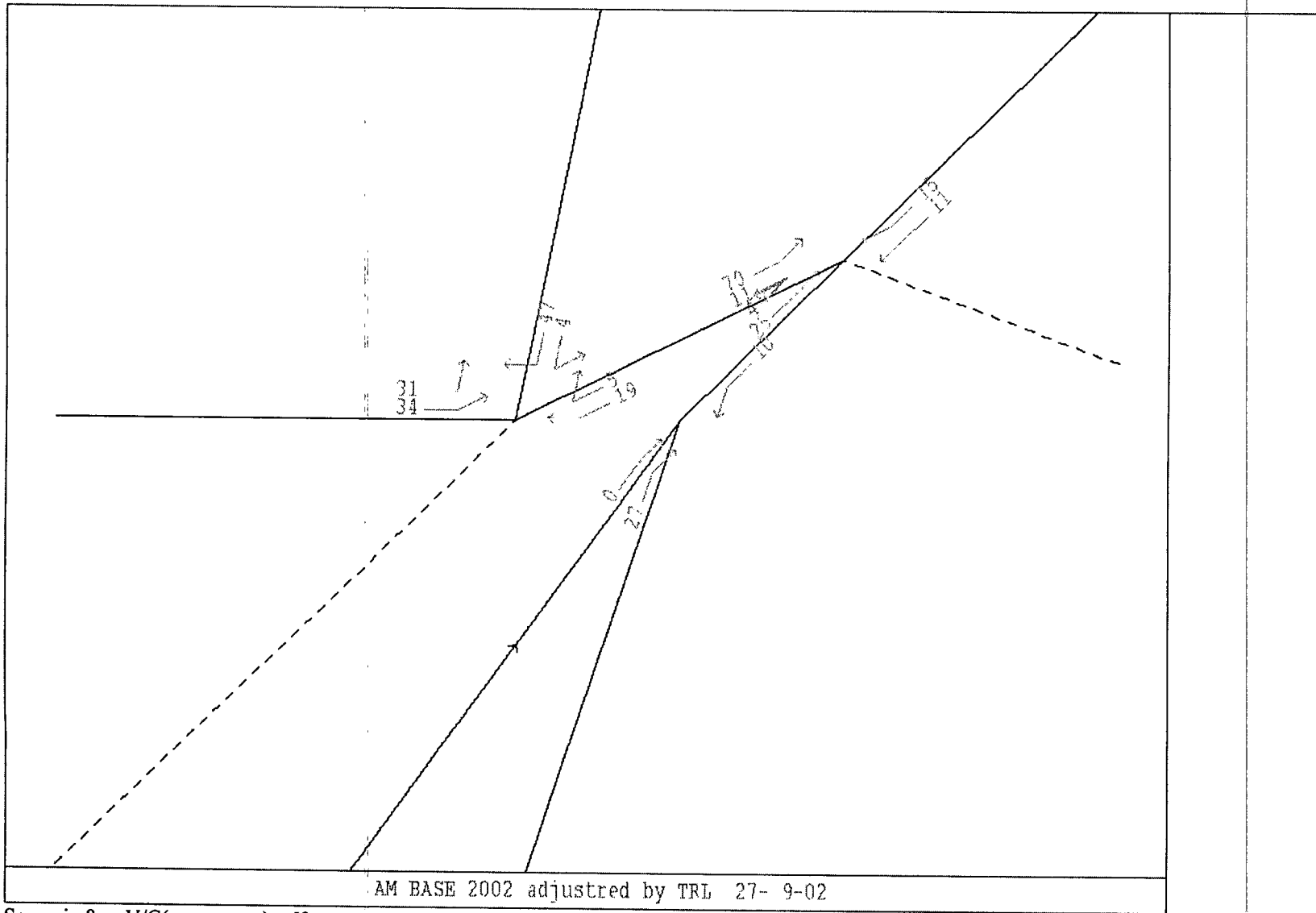

Scenario 8 - V/C(percentage) - J9



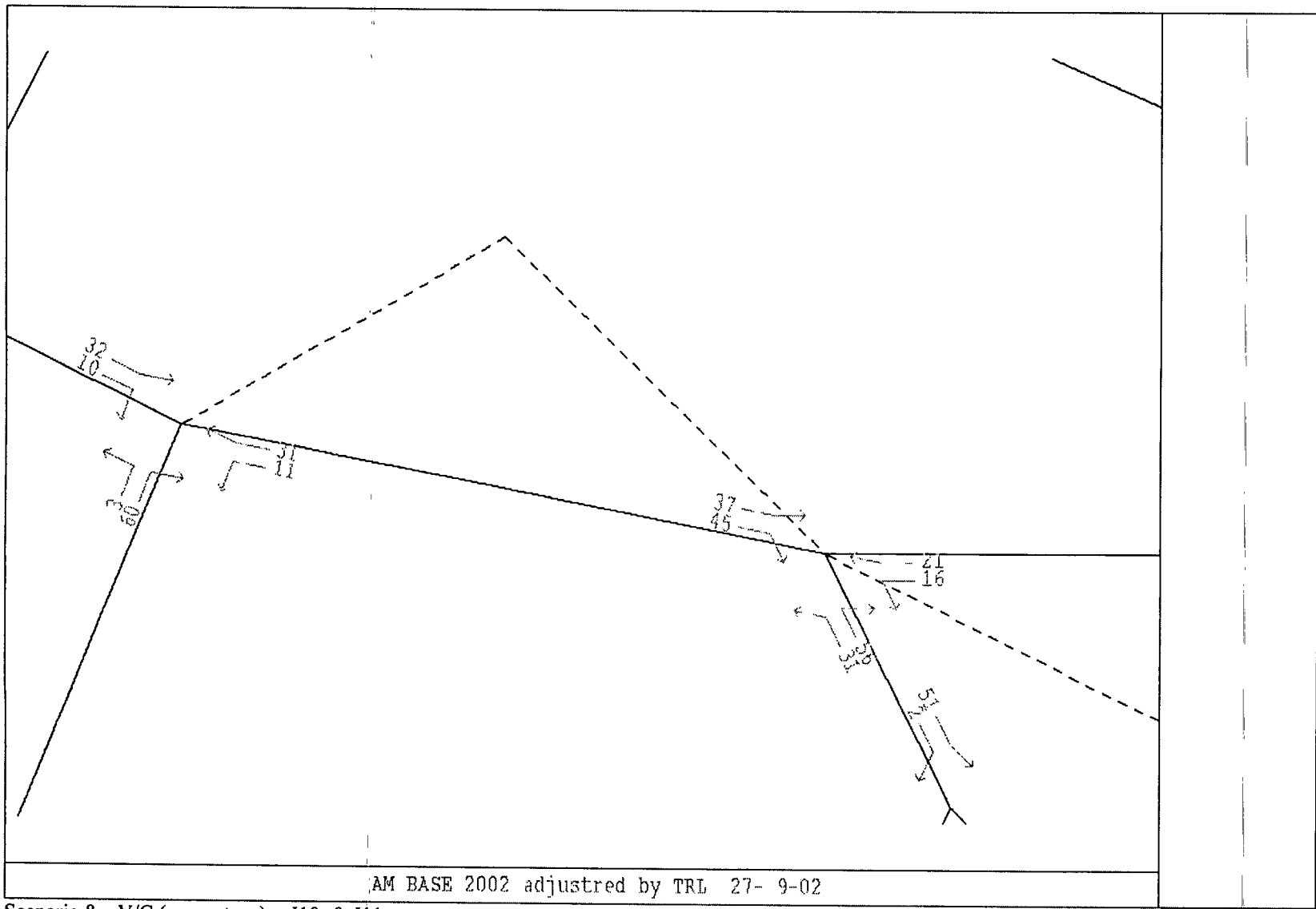

Scenario 8 - V/C (percentage) - J10 & J11

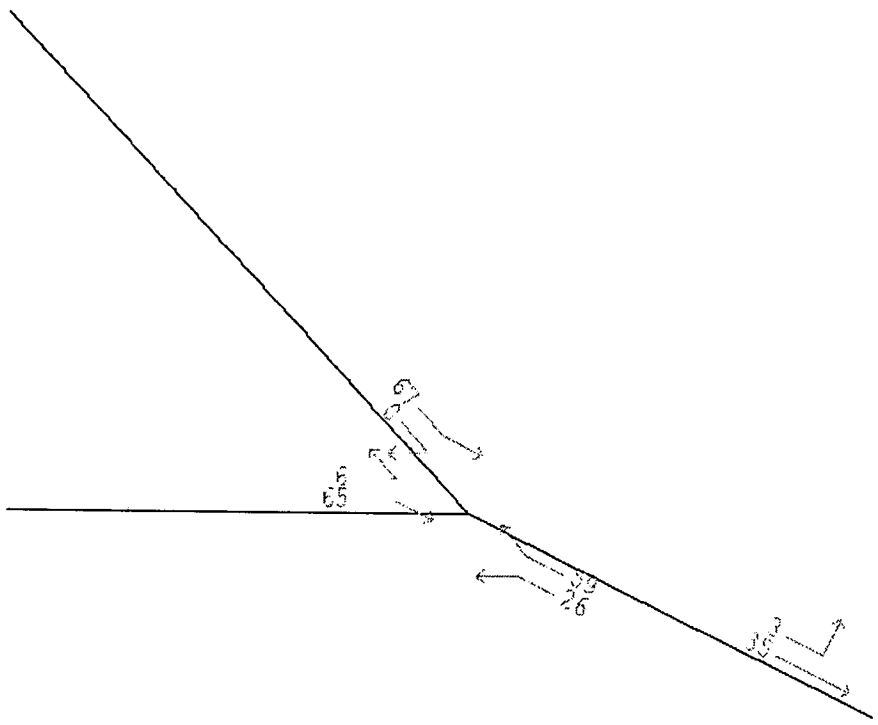

AM BASE 2002 adjusted by TRL 27- 9-02

Scenario 8 - V/C(percentage) - J12

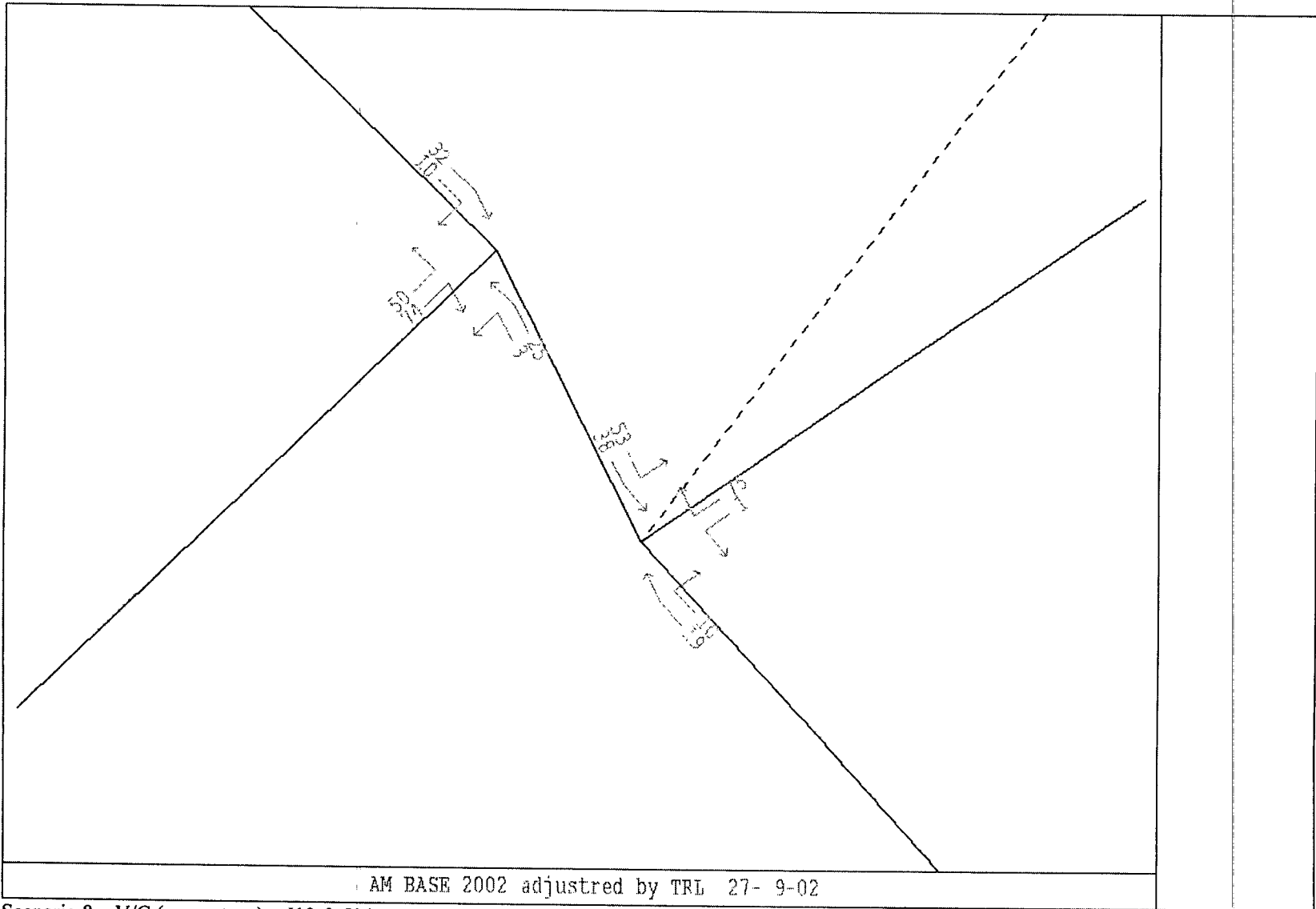

AM BASE 2002 adjusted by TRL 27- 9-02

Scenario 8 - V/C (percentage) - J13 & J14