

NOTICE OF THE MAKING OF A DEFINITIVE MAP MODIFICATION ORDER

THE COUNCIL OF THE CITY OF YORK

WILDLIFE AND COUNTRYSIDE ACT 1981

**DEFINITIVE MAP AND STATEMENT FOR THE FORMER EAST RIDING OF YORKSHIRE
NOW SITUATED INSIDE THE AREA OF THE COUNCIL OF THE CITY OF YORK**

PUBLIC BRIDLEWAY KEXBY 23 MODIFICATION ORDER 2024

The above Order, made on 10 May 2024, if confirmed as made, will modify the definitive map and statement for the area by adding a public bridleway between public bridleway Kexby 8 to public bridleway Kexby 14 south of Wilson's plantation (SE 6934 5376 to SE 6968 5389).

A copy of the Order as made and the Order Map may be seen free of charge on our website www.york.gov.uk/PROWNotices until **13 September 2024**. Alternatively, you may write to the Rights of Way Officer at City of York Council, West Offices, Station Rise, York, YO1 6GA requesting a copy of the Order. There is no charge for this service.

Any representation or objection relating to the Order must be sent in writing to "the Rights of Way Officer, City of York Council, West Offices, Station Rise, York, YO1 6GA", or by emailing rightsofway@york.gov.uk and state the grounds on which it is made. It must reach the council no later than **13 September 2024**.

Please note that objections/representations cannot be treated as confidential and will come into the public domain. Copies of any objections or representations received will be disclosed to interested parties, including the Planning Inspectorate where the case is referred to it for determination.

If no representations or objections are duly made to the Order, or to any part of it, or if any so made are withdrawn, the Council of the City of York, instead of submitting the Order to the Secretary of State or part of it if the Authority has by Notice to the Secretary of State so elected under paragraph 5 of Schedule 15 to the Wildlife and Countryside Act 1981 may itself confirm the Order or that part of the Order. If the Order is submitted to the Secretary of State for the Environment, in whole or in part, any representations or objections which have been duly made and not withdrawn will be sent with it.

Dated: 2 August 2024

Bryn Roberts
Director of Governance
City of York Council
West Offices
Station Rise
York
YO1 6GA

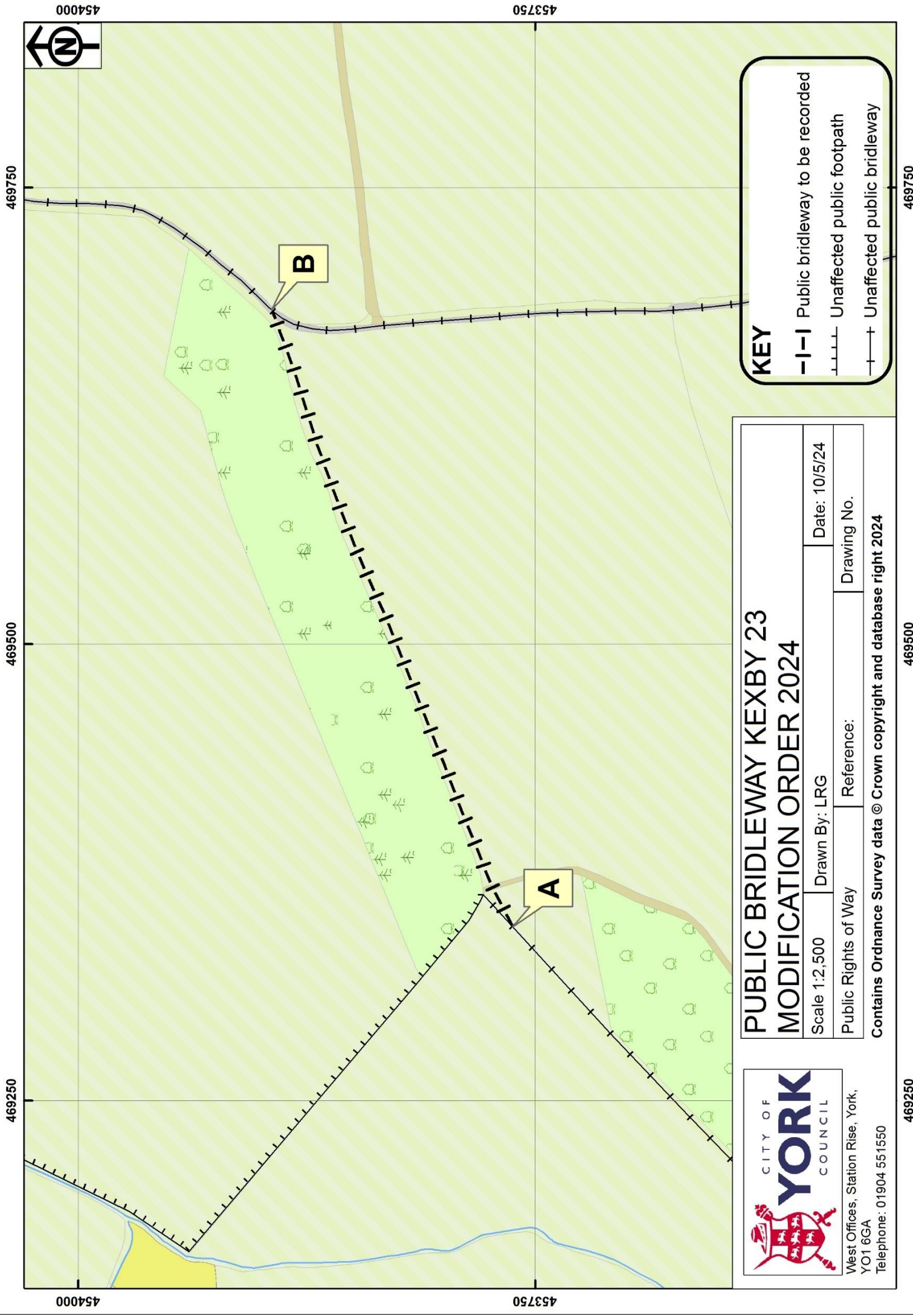

KEY

- |-| Public bridleway to be recorded
- Unaffected public footpath
- +— Unaffected public bridleway

**PUBLIC BRIDLEWAY KEXBY 23
MODIFICATION ORDER 2024**

Scale 1:2,500	Drawn By: LRG	Date: 10/5/24
Public Rights of Way	Reference:	Drawing No.

Contains Ordnance Survey data © Crown copyright and database right 2024

**CITY OF YORK
COUNCIL**

West Offices, Station Rise, York,
YO1 6GA
Telephone: 01904 551550

469250 469500 469750

454000 453750

469250 469500 469750

THE COUNCIL OF THE CITY OF YORK

WILDLIFE AND COUNTRYSIDE ACT 1981

**DEFINITIVE MAP AND STATEMENT FOR THE FORMER EAST RIDING OF
YORKSHIRE NOW SITUATED INSIDE THE AREA OF THE COUNCIL OF THE
CITY OF YORK**

**PUBLIC BRIDLEWAY KEXBY 23
MODIFICATION ORDER 2024**

Bryn Roberts
Director of Governance
City of York Council
West Offices
Station Rise
York
YO1 6GA

THE COUNCIL OF THE CITY OF YORK

WILDLIFE AND COUNTRYSIDE ACT 1981

**DEFINITIVE MAP AND STATEMENT FOR THE FORMER EAST RIDING OF YORKSHIRE
NOW SITUATED INSIDE THE AREA OF THE COUNCIL OF THE CITY OF YORK**

**PUBLIC BRIDLEWAY KEXBY 23
MODIFICATION ORDER 2024**

This Order is made by the Council of the City of York under Section 53(2)(b) of the Wildlife and Countryside Act 1981 ("the Act") because it appears to the authority that the Definitive Map and Statement for the former East Riding of Yorkshire now situated inside the area of the Council of the City of York require modification in consequence of the occurrence of an event specified in Section 53(3)(c)(i). This is due to the discovery by the authority of evidence which (when considered with all other relevant evidence available to them) shows that a right of way which is not shown in the map and statement subsists or is reasonably alleged to subsist over land in the area to which the map relates, being a right of way such that the land over which the right subsists is a public path, a restricted byway or, subject to section 54A, a byway open to all traffic.

The authority has consulted with every local authority whose area includes the land to which the Order relates. The Council of the City of York hereby order that:

1. For the purpose of this Order the relevant date is 10 May 2024.
2. Definitive Map and Statement for the former East Riding of Yorkshire now situated inside the area of the Council of the City of York shall be modified as described in Part I and Part II of the Schedule and shown on the map attached to the Order.
3. This Order shall take effect on the date it is confirmed and may be cited as the Public Bridleway Kexby 23 Modification Order 2024.

THE COMMON SEAL of **THE COUNCIL OF THE CITY OF YORK** was hereunto affixed

this 16th day of May 2024

in the presence of:

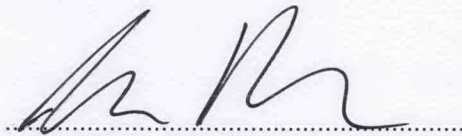

An Authorised Officer



No. In Seal Register: 15311

**SCHEDULE
PART I**

**Modification of Definitive Map
Description of path or way to be added**

<u>Section of public bridleway as shown on the attached Map</u>	<u>Description</u>
Indicated on the Order Map and marked as Points A to B	Commencing at grid reference (GR) SE 6934 5376 (POINT A) at its junction with public bridleway Kexby 8 the 2.6 metre wide earth and grass surfaced public bridleway heads north east to the south of Wilson's plantation for approximately 362 metres to SE 6968 5389 (POINT B) its junction with public bridleway Kexby 14.

PART II

Modification of Definitive Statement
Variation of Particulars of path or way

Path No.	Grid Reference End Points	Description	Nature of Surface	Length (Km)	Width (M)	Lawful Obstructions And Conditions
23	SE 6934 5376 to SE 6968 5389	Commencing at grid reference (GR) SE 6934 5376 at its junction with public bridleway Kexby 8 the 2.6 metre wide earth and grass surfaced public bridleway heads north east to the south of Wilson's Plantation for approximately 362 metres to SE 6968 5389 its junction with public bridleway Kexby 14.	Earth/grasses (SE 6934 5376 to SE 6968 5389)	0.347km (SE 6934 5376 to SE 6968 5389) Total: 0.347km	2.6m (SE 6934 5376 to SE 6968 5389)	None

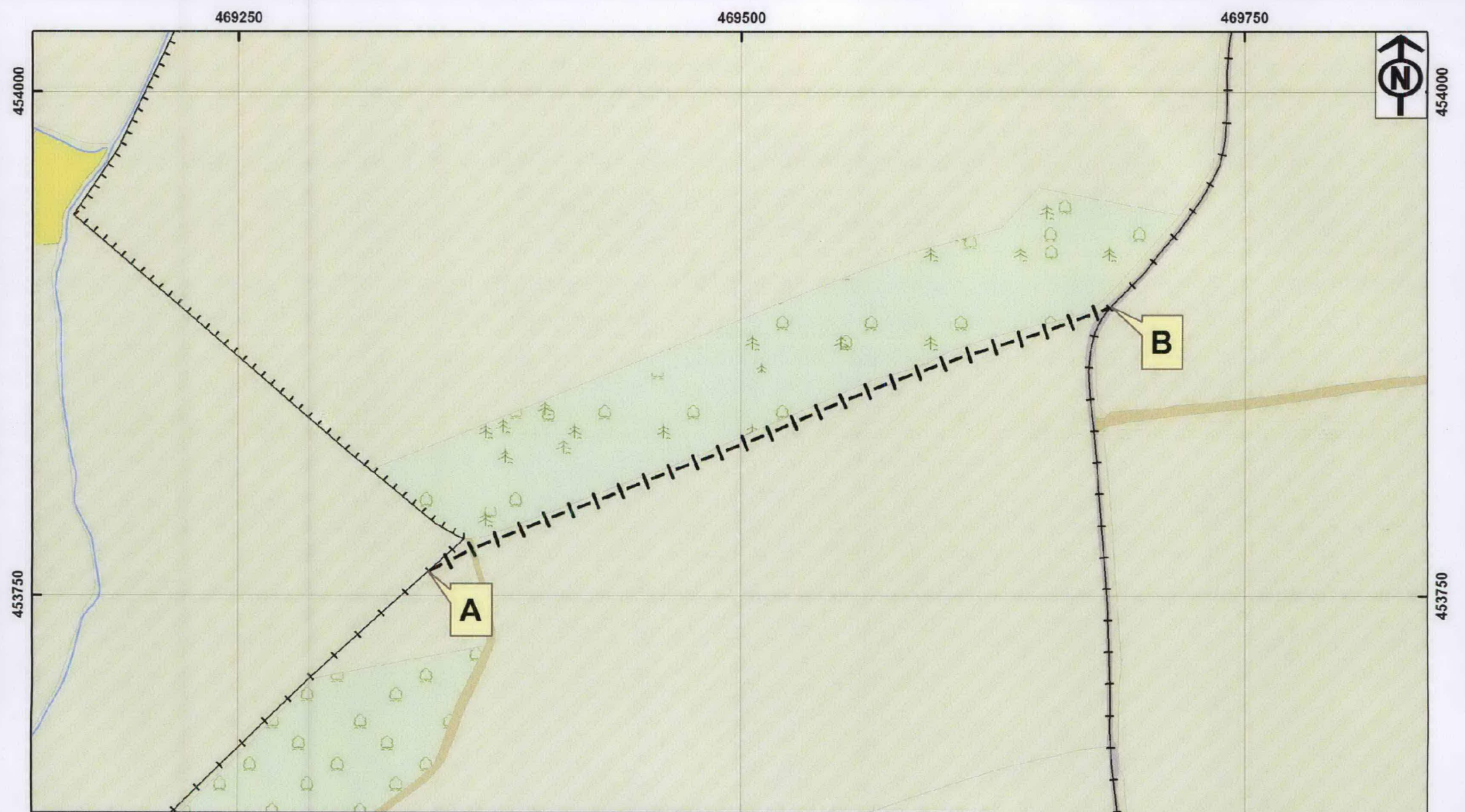

West Offices, Station Rise, York,
YO1 6GA
Telephone: 01904 551550

PUBLIC BRIDLEWAY KEXBY 23 MODIFICATION ORDER 2024

Scale 1:2,500	Drawn By: LRG	Date: 10/5/24
Public Rights of Way	Reference:	Drawing No.

Contains Ordnance Survey data © Crown copyright and database right 2024

KEY

- |-| Public bridleway to be recorded
- ++++ Unaffected public footpath
- +— Unaffected public bridleway

469250

469500

469750